This Paper Consists of Two Sections—SECTION ONE.
CIRCULATION
Over 500,000 Sunday.
Over 300,000 Daily.

The Chicago Daily Tribune.

THE WORLD'S GREATEST NEWSPAPER

FINAL EDITION

VOLUME LXXIV.—NO. 223. C. [COPYRIGHT, 1915, BY THE TRIBUNE COMPANY.] FRIDAY, SEPTEMBER 17, 1915.—TWENTY-TWO PAGES. * * PRICE ONE CENT IN CHICAGO AND SUBURBS. ELSEWHERE TWO CENTS.

WOMAN FINDS CITY'S JAILS VILE

BANKERS PLAN TO CUT DOWN BILLION LOAN

American Financiers Regard Sum Too Large for Needs of the Allies.

WORK OVER DETAILS.

New York, Sept. 16.—[Special.]—The impression is spreading in financial circles that the Anglo-French financial mission may be satisfied to establish a credit for their countries of less than $1,000,000,000, the figure originally given.

Various sums were mentioned as the true one, these varying all the way from $800,000,000 down to $500,000,000. Nothing came from the members of the mission indicating that they were willing to accept any less sum than the one first set forth.

The reductions were made by American bankers, who admitted that they were expressing a personal opinion. It was added significantly by one man that while they might take $500,000,000, there was nothing to prevent them from coming back for another such sum next year if the war continues.

Allies Firm on Giving Bonds.

The advantages of such a huge credit to the grain and cotton growers, it is argued, will become so well understood by that time that the task will be easier. To all practical purposes substantially the same money will be ready for reinvestment.

So far the mission has stood firm for the principle that the indebtedness must be in one form, straight bonds of England and France jointly without collateral security but having priority over every other form of national indebtedness of the two countries, including all war loans.

On the question of interest the mission stands firm on 5 per cent. That does not mean that the countries would receive the full face of the loan, for it was generally thought that the syndicate will make the interest to be paid 5½ per cent.

Bankers Differ in Views.

Not all the American bankers have been heard from and there are engagements running some days ahead for them. The banks from the wheat growing sections appear to be educated to the necessity for the loan. The cotton section wants money and desires it on warehouse receipts. The manufacturers—particularly of munitions of war—want gold.

There was some interest today in the visit of J. P. Morgan upon John D. Rockefeller Jr. on Wednesday. It had been misconstrued as indicating that the Rockefeller interests were opposed to the loan. This was said to be untrue at the Rockefeller offices, 26 Broadway, today.

There also was less talk today of opposition from bankers of German antecedents. It was agreed that about all of them will participate.

George M. Reynolds, president of the Continental and Commercial bank of Chicago, was at the Biltmore this afternoon. He would not discuss the situation except to say that he had heard of considerable opposition to the loan in Chicago.

Commission Makes Statement.

The meeting of the members of the mission and American financiers continued today. The time and place of these are now kept secret for obvious reasons. This statement was made on their behalf:

"Figures have been collected going to show the total exports in recent years of cotton, grain, and other foodstuff to Great Britain, the totals of such figures having

(Continued on page 4, column 6.)

The Tribune Brings Results

Advertising Printed by Chicago Morning Papers Thursday, September 16th, 1915.

The Tribune ..... 99.53 columns
The other morning papers *combined* .. 70.60 columns
Tribune's excess ..... 28.93 columns

The Daily Tribune has more paid circulation than the other Chicago morning papers *combined*.

The Sunday Tribune has more paid circulation than any other newspaper west of New York City.

The Tribune Is Bought Solely to READ.
It Has No Coupon or Premium Circulation.

The Chicago Tribune
The World's Greatest Newspaper
(Trade Mark Registered)
Member Audit Bureau of Circulations

Hissing Tank Does Serpentine Tango Up Chicago Street

And There's Some H'isting of Skirts and Dashing for Shelter.

SAM'S "GOOD BUY"

Sam Shamberg, dealer in rags, old iron, and related products, made a good buy yesterday. He came across a second hand liquid carbonic acid tank such as is used in soda fountains.

He took it to his emporium at Chestnut and Franklin streets and, being a prudent person, he saw a varied profit to be had in dissecting the tank.

The nozzles of such tanks are made of

brass and brass is a readily saleable metal. Hence Sam would remove the nozzle first. He stood the tank upright and hit it a crack with a sledge.

A Little Hissing Jaunt.

A truly alarming thing occurred. As if resenting the violence of Sam's attack, the tank hissed with remarkable humanness and, without further ado, set off up the street in most shocking haste.

It so happens that the factories in this vicinity are discharging their hundreds of workers at this time of day and the majority of these are girls. When these young women saw a hideous gray object, foaming at the mouth, hissing like a sea serpent, and swizzling up the street like

an intoxicated muskalonge, they thought the city had been attacked by German submarines and a torpedo had gone astray.

A H'isting of Skirts.

Well, sir, they say up along West Chestnut street there never was such a h'isting of skirts and such a screeching of terror nor such a scramble for something to get behind since the Chicago avenue water main burst.

Daniel Matthews, a driver for P. D. Carroll, an expressman, tried to guide his horses out of the way of the rampaging tank, but it's hard enough to dodge on foot, let alone trying to dodge with two horses and a truck. The hissing monster hit one of the horses and fractured a leg.

Meanwhile Sam was doing a serpentine gallop after his runaway junk, and was losing by a mile, when the angry tank gave a last hissing gasp and fell dead.

EXPOSES EVILS IN 45 POLICE STATIONS HERE

Annie Hinrichsen, State Inspector, Makes Report for Charities Board.

LIKE THE DARK AGES.

Miss Annie Hinrichsen, who is as incisive as she is vivacious, is in Chicago devoting herself to a tour of inspection of the forty-five police stations of the city.

By way of introduction, it may be explained that Miss Hinrichsen is the daughter of former Congressman "Buck" Hinrichsen of Jacksonville, secretary of state under the Altgeld administration and widely known in state politics of a former generation.

Incidentally, she is the official inspector of institutions for the Illinois charities commission—more familiarly her title is that of state jail inspector—and is completing a detailed report which will be a part of the commission's annual survey to be issued in December.

"Dark Age" Conditions Seen.

Quietly, and without the knowledge of the police department except on the part of the few officers and lockup keepers with whom she has come in contact, Miss Hinrichsen yesterday had completed her reports on the stations of the first twenty-five precincts of the city. The substance of these reports THE TRIBUNE presents to its readers this morning.

The findings are not complimentary to the second city of the United States. Conditions that would not be tolerated in the dark ages, Miss Hinrichsen asserts, are to be found in many of the precinct stations and few, if any, represent the working out of any modern ideas in the housing of criminals.

Some of Her Findings.

Here are some of the conditions Miss Hinrichsen reports in many of the police stations:

Cells entirely cut off from outside air or natural light.

Young boys and women offenders locked in adjoining cells in the same room.

Open sewers running through cells and providing the only facilities for sanitation, washing, and drinking.

Continual dampness due to the necessarily frequent scrubbing and the lack of light and air to dry the old floors of soft wood.

Old rattle-trap structures which offer a constant menace from fire.

Zoo Animals Cared For Better.

"The animals in the Lincoln park zoo have light, air, and sanitary conditions," said Miss Hinrichsen, "but that is more than you give many of your prisoners in Chicago.

"Even the horses in the stables adjoining the police stations are given better surroundings and care than the prisoners get.

"But I must say in fairness, it is not the fault of the policemen. Where the prisoners' quarters are bad I find the quarters for the police also are uniformly bad.

"The bad conditions exist at several of the stations I have been visiting and I cannot understand how the board of health can tolerate them.

"Through the cells in each of these stations there runs an open sewer—a trough which passes along the back of each cell. This represents the entire sanitary equipment for the prisoners.

Maxwell Street Worst.

"At the Maxwell street station, for example, this open sewer represents not only the sanitary facilities, but those for washing and drinking. If a prisoner wishes to wash, he must do it in the trough. If he wants a drink he must take it from the entrance pipe—if he can stand it. The conditions here are absolutely the most disgraceful I have seen anywhere.

"If the sewer happens to be clogged at any point the water and refuse overflow and the cells are flooded. Just before I reached the Thirty-fifth street station a woman prisoner had grown peevish and had thrown a pillow into the sewer in her cell. All the cells were flooded and they were busy getting the prisoners out. The officer in charge told me this was a frequent occurrence—but what could he do?

"At these stations there are usually two wooden shelves in each cell for the prisoners to sleep on. When there are more than two prisoners in a cell the rest must sleep on the floor—under the sewer."

At several of the stations, Miss Hin-

(Continued on page 5, column 2.)

LATEST NEWS OF EUROPEAN WAR

(By Cable to The Chicago Tribune.)

ROME, Sept. 17, 4 a. m.—Noncombatants yesterday were ordered out of Trent, which is being closely threatened by the Italians and is overcrowded with refugees from Roncegno, Levico, and Caldonazzo. The evacuation of Rovereto is now complete. Reports to local papers say that the Austrians are victimizing the inhabitants, gendarmes being shot at sight.

PETROGRAD, Sept. 17, via London, 4 a. m.—A customs union comprising all the triple entente allies and to be aimed against Germany after the war is ended is advocated by the Novoe Vremya, which claims that German manufacturers are utilizing labor at army rates of pay in order to accumulate vast stores of cheap goods to be sold when trade is reopened.

AMSTERDAM, via London, Sept. 16.—The Duke of Mecklenburg has left Turkey to return to Berlin. While at Constantinople the duke witnessed an army parade, after which the envoy (Enver Pasha) made this speech: "The presence here today of your highness we take as a definite promise of the early arrival of the great German armies which we expect with hopeful joy."

Three More Gain Liberty from Joliet Prison

Three convicts—two of them regarded as among the most desperate in Joliet penitentiary—walked out of the stone quarry to freedom yesterday afternoon, making eleven escapes from the prison since Aug. 9.

The men are:

CLARENCE BROWN, alias "Ed" Kelly, sentenced from Chicago Sept. 26, 1912, for burglary.

JAMES O'NEIL, sentenced from Chicago July 3, 1913, for larceny.

JOE STUTTIO, sentenced from La Salle May 27, 1914, for murder.

The first two are third termers.

All three were working in the quarry gang and were seen as late as 4 o'clock by Keeper Charles Kennedy, but at 5 o'clock, when the men were counted before their return to supper, three were missing.

Send Out 43 Guards.

A posse of forty-three guards was immediately sent out to search the country around the penitentiary, but at a late hour had found no one.

Stuttio and O'Neil have been known as "bad men" because of their crimes and prison records. Stuttio led a trio of men that killed Roy West, paymaster of a zinc mine near La Salle and robbed him of $8,000. West's body was thrown into a lonely gulch. Stuttio was sentenced to twenty-five years' imprisonment.

Last June three men were arrested in the vicinity of the prison loaded down with dynamite and guns. They confessed that they had come for the purpose of blowing up the prison and obtaining freedom for Stuttio.

Flees with "Gentleman Dip."

O'Neil obtained considerable notoriety when he attempted to make his escape in August, 1914. He fled the prison in company with Oscar Von Hagen, known as the "gentleman dip." He was a graduate of Heidelberg and was markedly genteel in his address.

O'Neil and Von Hagen were pursued by guards, one of whom shot and killed Von Hagen. O'Neil was pursued by William Carver, who, unarmed, followed the convict to Huntersville and there engaged in a street fight with knives to recapture the convict. He succeeded in bringing him back and as a reward Carver was made assistant superintendent of the honor farm.

Warden Michael Zimmer was in Chicago and Deputy Warden Ryan in Springfield when the escape was reported. The prison was in charge of Assistant Deputy Warden Shane.

'DRAFT AND WE STOP WORK,' LABOR EDICT TO BRITAIN.

Henry Thomas, Leader in Commons, Warns of Industrial Revolt if Conscription Succeeds.

LONDON, Sept. 16.—During a discussion in the house of commons this afternoon Henry Thomas, Laborite and assistant general secretary of the Amalgamated Society of Railway Servants, declared that every lodge of the railway union had informed the executive committee that on the introduction of conscription the men would stop work.

"If the conscriptionists want an industrial revolution," he said, "let them proceed with their agitation."

MAYBE IT'S A DUMMY, UNCLE.

TERRIFIC HEAT SEARS NEW YORK

Hottest Sept. 16 in 21 Years Claims Six Lives; Schools Close at Other Points.

New York, Sept. 16.—[Special.]—The hottest Sept. 16 in twenty-one years, with a maximum of 88 degrees from 2 o'clock until 3, cost six lives in New York and vicinity.

The mercury crossed the 80 mark at 10 o'clock this morning and did not recross it until after 8 o'clock tonight.

The humidity reached 86 at 8 o'clock in the morning, but had been reduced to 64 twelve hours later. There were many prostrations and horses dropped in almost every block.

With a palette clutched in one hand and a brush in the other, William Davis, 62 years old, artist, died of apoplexy induced by the heat.

Four theaters have closed temporarily because of the heat and many openings have been postponed. The closed theaters will not reopen till cooler weather.

The public schools at Gloversville and Newburgh were closed because of the excessive heat experienced in those two towns.

Schools Close in Massachusetts.

Boston, Mass., Sept. 16.—The official temperature in this city at noon was 91, the same reading as yesterday noon, but the humidity was higher. Schools in nearly all the cities and large towns were closed at noon.

Half Holiday in Philadelphia.

Philadelphia, Pa., Sept. 16.—The quarter of a million school children in Philadelphia were given a half holiday today because of the continued excessive heat. The maximum temperature today was 97 degrees at 2 p. m.

GENERAL MOTORS COMPANY CUTS MELON; PROFITS RISE.

Directors Vote Special Dividend of $50 a Share on Common Stock, Also Regular Return.

New York, Sept. 16.—[Special.]—Directors of the General Motors company voted today a $50 per share special dividend on the common stock. They also voted that regular dividends on the common should be inaugurated, the rate to be fixed by the incoming board, which is to be elected on Nov. 16.

Since the first of the year General Motors stock has advanced from 82, in January, to 271, the high point reached a week ago. The income account shows that undivided profits for the year ended July 31 were $13,408,889, as compared with $6,201,055 in the previous year.

THE WEATHER.

FRIDAY, SEPTEMBER 17, 1915.

For Chicago and vicinity — Generally fair and somewhat warmer. Friday and Saturday: gentle, variable winds.

For Illinois—Unsettled but generally fair Friday and Saturday; generally warm. Sunrise, 5:32; sunset, 6:37. Moonset, 12:02 a. m. Saturday.

TRIBUNE BAROMETER.

TEMPERATURE IN CHICAGO.
[Last 24 hours.]

Maximum, 2 p. m. 83
Minimum, 3 a. m. 69

3 a. m.	69	11 a. m.	82	7 p. m.	78
4 a. m.	69	Noon	82	8 p. m.	77
5 a. m.	70	1 p. m.	81	9 p. m.	76
6 a. m.	71	2 p. m.	82	10 p. m.	75
7 a. m.	73	3 p. m.	82	11 p. m.	74
8 a. m.	75	4 p. m.	80	Midnight	73
9 a. m.	77	5 p. m.	80	2 a. m.	72
10 a. m.	80	6 p. m.	79	2 a. m.	71

Mean temperature, 76; normal for the day, 65. Excess since Jan. 1, 124.

Precipitation for 24 hours to 7 p. m., trace. Excess since Jan. 1, 2.8 inches.

Wind, S. W.; maximum velocity, 30 miles per hour at 11:07 a. m.

Relative humidity—7 a. m., 83; 2 p. m., 60; 7 p. m., 72.

Barometer at sea level, 7 a. m., 30.00; 7 p. m., 30.06.

For official government report see page 16.

HOPE FOR WORD OF SAFETY OF EXPLORER STEFANSSON.

Message from Expedition of Vanished Leader on Way from Nome to Ottawa, Canada.

Ottawa, Ont., Sept. 16.—It was stated here tonight that a message was on its way to the government from the Stefansson expedition by way of Nome, Alaska. Receipt of the dispatch is being anxiously awaited by officials here, who hope that it may contain news of the safety of Vilhjalmar Stefansson, sent north by the government.

Stefansson was last heard from on April 7, 1914, when he and several of his party started out from a point known since as Camp Separation, on the northern coast of Alaska. The explorer and his companions expected to return to Martin point.

Since then several steamers which have penetrated Point Barrow, the most northerly point of Alaska, in quest of news of the missing explorer, have returned without any word from him or his companions. Stefansson and his companions, generally believed to number two, were well supplied with food and ammunition when they started out in search of new land.

GAYNOR ROMANCE BLOWS UP

Daughter of Late Mayor, Married About a Year, and Husband Separate.

New York, Sept. 17.—[Special.]—Mr. and Mrs. R. H. Isham have separated. Mrs. Isham is the daughter of the late Mayor Gaynor and was married only about a year ago, when she was 16 years of age.

PACKERS PUT SEIZURE FIGHT UP TO LANSING

Insist Forfeit of Cargoes Is Blow to Rights of Neutrals.

VAST SUM IS INVOLVED

Chicago packing houses determined yesterday afternoon on two lines of resistance to the decision of the British prize court ordering the confiscation of four cargoes of meat valued at $2,500,000.

The British court's decision is understood to cover also $12,000,000 worth of additional meat products in thirty other cargoes captured under similar conditions. London cables announce that the decision covers the whole amount of approximately $15,000,000.

Appeal to Privy Council.

The packers here announced that their legal representatives in England would appeal the decision to the privy council.

They also will send two lawyers to Washington on Monday to lay the case before Secretary Lansing, with the contention that Great Britain's act is a violation of international law and the principle of the freedom of the seas for which President Wilson contends.

Will Get Federal Aid.

Advices from Washington last night were that the state department is ready to aid the packers in every way possible. It was intimated, however, that inasmuch as Sir Samuel Evans, the prize court judge, granted the packers the right to appeal, the latter must exhaust all of their legal remedies before they call upon the government for help.

It was suggested that the decision may hasten the dispatch of the American note to Great Britain, protesting against the blockade of neutral countries.

Start Mission to Capital.

At a conference of representatives of the local packing firms, held in La Salle street in the afternoon, it was decided that C. J. Faulkner Jr., counsel for Armour, and Henry Veeder, legal adviser of the Swifts, shall leave for Washington on Monday, prepared to submit the protest to Secretary Lansing.

In it they will lay stress on the charge that England, by this raid on the American cargoes, has defied the pronouncement of President Wilson and the United States government that American commerce consigned to neutral ports shall not be amenable to any "star chamber" orders in council, but shall be treated solely under the recognized rules of international war.

The packers are prepared to represent to Secretary Lansing that England, by this action, has put it squarely up to the United States government to either maintain its honor and dignity in upholding its dictum for the freedom of the seas or admit that England, because it now controls the high seas, is "in a position to make any new rules of international law it sees fit, just as Germany attempted to do in the submarine warfare.

Seek Action as Unfair.

In addition to issuing a formal statement to the public, a representative of one of the packing firms made the following statement to a TRIBUNE reporter, with the request that his name be not used:

It comes with mighty poor grace from England to confiscate these products on the high seas, without any warrant, in the light of the facts, particularly at a time when her representatives are in this country asking the American people to lend them $1,000,000,000 to help them buy the very things they are now confiscating on the high seas under the guise of some new rule of international law.

May Affect Big Loan.

"Will the prize court's action have any effect on the negotiations in New York for the $1,000,000,000 loan?" he was asked.

"It may or it may not. I can't say. But every one must know that American interests are affected everywhere, and that means the banks, by this attitude of Great Britain."

Lord Reading, who is chairman of the Anglo-French commission now in New York seeking the $1,000,000,000, happens to be the lord high chief justice of Great Britain, its highest judicial officer.

First Seizure Last Fall.

The thirty-four ships seized by the Britons have accumulated since last fall. The four cargoes ordered forfeited to the crown were seized early in the war. The thirty other cargoes still pending disposition in the prize court were seized since the first of January. If the same rule that was applied in the first four cases is imposed in the remaining thirty the

MOTORS CRASH; 1 DEAD, 3 HURT

Women Vanish After Park Collision Which Is Fatal to Insurance Man.

An automobile smashup in Lincoln parkway, at Erie street, scored one fatality injured and three severely hurt last night. The police are seeking a chauffeur and two "fashionably dressed" women who "hurried away" after their machine was disabled.

The dead:

A. B. BEACHEY, insurance agent, with offices in the Monadnock building.

The injured:

DR. H. C. GREGENS of 620 W. Thirty-first street; bruised.

THOMAS PELTON of 6214 Langley avenue; bruised.

F. C. CANN, 5631 Glenwood avenue; bruised.

Dr. Gresens Driving Car.

Dr. Gresens was driving the car in which the three other men were riding. They were returning from a Masonic lodge meeting at a hall in Forest avenue, near Thirty-first street, and were driving north in Lincoln parkway.

At Erie a touring car owned by the Ferne Livery company, 650 West Seventy-ninth street, and driven by Harry Adams, a chauffeur for the company, came south and attempted to turn. The Gresens car struck it amidships.

Cannot Find Women.

Adams and his passengers, described by the police as "fashionably dressed," immediately abandoned the disabled machine and could not be located. Beachey was removed to the Passavant hospital, where he died early today.

Inquiry at the Ferne garage revealed the information that Adams was a new chauffeur and had been given orders to deliver passengers to the Blackstone theater and return. The informant said he had no instructions to drive north of the loop and it was not understood why he was in the locality of the smashup.

CALL BRITON GERMAN SPY.

English Agents Make Charge, and Army and Navy Club Starts Investigation.

New York Sept. 16.—[Special.]—The Army and Navy club of this city, whose membership includes some of the most prominent military men of the United States, began an investigation tonight to determine whether Capt. Newenham A. Gray, who has lived at the club as a British army officer for the last eight months, is, in fact, a German spy. The club's action was precipitated by charges filed by British agents with the Washington administration.

packers will lose the entire four cargoes, valued at $14,500,000.

So far as the court resort goes the packers have one more chance—before the privy council. This tribunal can reverse the rule of the admiralty court. It is so seldom done that great fear is expressed in packing circles that the privy councilors will refuse to alter the decision of the lower tribunal.

The only other hope left is in Washington. What the packers will attempt to do is to have the government of this country make this seizure an issue, as representative of the interests of all the people, and go to a showdown with Great Britain on the whole question of the freedom of the seas.

Public Statement by Packers.

The formal statement issued by the packers last night, bearing the signatures of Henry Veeder, C. J. Faulkner Jr., and M. W. Borders, representing Swift, Armour, and Morris, respectively, is appended:

"England's confiscation of $2,500,000 worth of American meat products, as announced in the brief dispatches today, is not justified by the facts or any principle of international law. It can only be construed as another step in England's policy to interfere with the trade of American citizens with the citizens of neutral countries. All these shipments were destined to neutral countries, and the ships' papers at the time of their seizure clearly showed such fact. They were not destined to or for the enemy of Great Britain, and, upon the trial of the case, no evidence showing they were destined to such enemy of Great Britain was adduced and none could have been. This makes necessary further presentation of stronger protests to the department of state for an equitable adjustment of the claims.

Complied with Regulations.

"Prior to the time of the seizure of these shipments every effort possible was made to comply with every regulation and restriction made by the various orders in council issued by the government of Great Britain placed upon such shipments, even though such orders were clearly in violation of the principles of international law, and concerning which orders our state department notified the government of Great Britain that this government would not recognize any prize court decision based upon orders in council or upon any rules or regulations other than the recognized principles of international law.

"Notwithstanding the fact of compliance with every order issued by them, whether reasonable or otherwise, American goods were seized and taken into English ports and held there for many months before being given an opportunity to present the claims in the prize court.

"From the start these seizures have been arbitrary and unwarranted and in spite of vigorous protests of our state department to the representative of Great Britain.

Large Shipments Explained.

"It would appear from the brief dispatches that the court bases its right to seize these shipments on the theory that the amount of products being shipped to Denmark in these neutral ships is in excess of quantities received prior to the declaration of war. These neutral countries received large quantities of these products through German ports prior to the war and through other sources of supply which the war shut off. That these countries wanted more of our products than before furnished no justification for such seizure.

"In contradiction of this contention, Sir Samual Evans, who decided this case, stated in another case:

"In the Antares case, March 8, 1915 (as reported in Lloyds' list) it was pointed out by the judge that the export of American copper for neutral countries contiguous to Germany had increased for a period during the war corresponding with a similar period in 1913 from about seven millions in 1913 to over thirty-five millions in 1914, but, said the president (Sir Samuel Evans), I am not saying for a moment that this is proof that this copper was intended for Germany.

"The situation is such that the packers are making very light shipments to neutral countries for fear of further seizure in view of their past experience.

Is Restricting Trade.

"It is of paramount importance that our government protest promptly and vigorously against England's interference with our trade with neutral nations and also insist upon the opening of neutral markets to as unrestricted shipments from this country as were enjoyed previous to the outbreak of the war.

"The result of Great Britain's present policy has had a dpressing effect on the live stock market and the continuance of this policy will have a further depressing effect on the live stock industry."

FOUR CARGOES INVOLVED.

LONDON, Sept. 16.—The meat decision delivered by Sir Samuel T. Evans, president of the British prize court, today, mentioned directly the cargoes of the Norwegian steamships Kim, Alfred Nobel, Bjornstjerns Bjornson, and Fridland, but has a direct bearing on the meat cargoes of thirty other vessels, valued at $12,000,000.

The case has been pending for several months. The steamships were seized last November, and, although efforts were made by the American owners to obtain an early trial, the British authorities set the hearing for June. The hearing closed last month and judgment was reserved.

The decision had aroused intense interest among all the representatives of American packing firms here as well as those immediately involved, as no American meat products have been shipped to European neutrals since last May, and the unfavorable result of the packers' case is likely to cause further stoppage of this trade.

Will Appeal Case, Urion Says.

"We intend to carry the case to the privy council, where we expect to win," said Alfred R. Urion, attorney for the Chicago packers, "but should the decision there be adverse we shall carry it still further."

It is known that the packers, in the event of losing in the privy council will turn further appeals into diplomatic channels.

It is possible, if all other means of settlement fail, that the case will end in the appointment of some commission like the Geneva commission, which handled the Alabama claims and which awarded the American government over $15,000,000 against Great Britain.

As a basis for their appeal, the packers contend that as the British orders in council of last March were not in force when the ships were seized, it is not incumbent upon them to prove that the cargoes were not destined for a nation at war with Great Britain, and they expect this contention would be upheld by an international tribunal.

The opinion is held in American circles that Judge Evans in his decision upset certain principles of international law to which American government will never consent. These dissenters claim that Justice Evans departed from international law as hitherto accepted when he held that, instead of the burden of proof being upon the crown to justify the seizure by showing that the products were intended for the armed forces of the enemy, the burden is upon the shippers to prove that the destination claimed is the true one and that the goods will not reach the enemy's armed forces.

Another point made was that the decision did not comment upon the failure of the crown to produce any testimony showing that the goods were not intended for the destination shown in the ships' papers or that the destination claimed by the packers was not the true destination.

Plain Case Against Packers.

Sir Samuel's decision was a lengthy one. In it he said it was plain that the four ships were carrying towards Copenhagen, when captured, more than thirteen times the amount of goods which under normal circumstances would have been taken to that port. That fact gave practical and overwhelming assurance that the goods were intended to find their way to Germany, although, of course, it did not prove conclusively that they were destined for an enemy of Great Britain.

One circumstance throwing light on the real destination of the goods, Sir Samuel said, was that the exportation of lard by one American company alone to Copenhagen in three weeks after the outbreak of the war was twenty times more than in periods of peace. As to tins of canned meat, he said, it had not been shown they had been sent to Denmark in any great quantity before the war, yet hundreds of thousands were on the way when the vessels were captured. These tins, it seemed, could not have been meant for any persons other than German soldiers.

Thinks Germany Destination.

In view of this, the meat cargoes were found by the president to be destined, except for some small items, not for consumption in Denmark, but for delivery in Germany. He held that their eventual destination was the German government, for the use of its naval and military forces. To rule otherwise, Sir Samuel said, would be to allow one's eyes to be blinded by theories and technicalities.

The court disallowed sixteen claims, including those of the Morris, Armour, Hammond, Swift, and Sulsberger companies. It allowed eight claims, including that of the Cudahy company of Chicago. The others were Danish consignees.

Sir Samuel gave leave to appeal, fixing security for the costs at $25,000, divisible among the appellants. He also gave the crown attorneys leave to appeal in the cases of the Cudahy and other claims which were allowed.

Rubber Shipped as "Gum."

Referring to the consignments of rubber, described as gum, which formed part of the cargoes outside of Chicago meats, the president said:

"I have come to the conclusion that gum is not a true commercial description for rubber and that it was used in the ships' manifests in order to avoid the difficulty which would result in its capture by a belligerent. Any concealment of this sort will, while I sit in the prize court, weigh heavily against those who adopt such courses.

"Neutrals are expected to conduct their neutral trade during the war without false papers and with candor, and belligerents are entitled to expect from neutrals a frank course of conduct."

Settlement Efforts Fail.

Since the cargoes were seized in October many efforts have been made to settle the matter out of court. At one time the opposing parties are said to have come within $2,000,000 of arriving at a settlement. While the negotiations were under way the representatives of the packers offered to sell the products in such a manner as not to disturb the English meat market and allow the authorities to impound the money until the case was settled.

Such a procedure was represented to the government as meaning a great saving, no matter which side won, as the products were not suitable for the English market and could only be sold by the admiralty auctioneers at prices much below the normal. This offer was rejected.

Many consignments have been sold at auction since then at prices below the cost of the Chicago production. Several thousand tons of salted products also were allowed to spoil while being transshipped.

INTEREST IN WASHINGTON.

Washington, D. C., Sept. 16.—[Special.]—Much interest was manifested at the state department today in the reports of the decision of the British prize court in the cases of the American packers, whose goods were confiscated by the British government.

State department officials expressed their readiness to assist the packers in every way possible. They intimated, however, that inasmuch as Sir Samuel Evans, the prize court judge, granted the packers the right to appeal, the latter must exhaust all of their legal remedies before they call upon the government for help.

It was suggested that the decision may hasten the dispatch of the American note to Great Britain, protesting against the blockade of neutral countries.

Northern End of Russian Front.

LONDON TIMES ON DECISION.

[SPECIAL CABLE TO CHICAGO TRIBUNE.]

LONDON, Sept. 17, 8 a. m.—Under the caption, "A Momentous Decision," an editorial in the Times this morning says:

"The judge of the prize court was yesterday making history and on a large scale. No more important decision than that in the cases of the Kim and other Scandinavian vessels ever has been given in a prise or, indeed, from some points of view, any other court. Whether measured by the amount of property at stake or by the consequences, international and political, involved in the judgment, it will be memorable in the history of jurisprudence.

"The court was dealing with claims of the value of millions of pounds sterling. It was called upon to determine principles which at this moment are vital to the nation and answer questions which statesmen and lawyers long have debated. Fortunately Sir Samuel Evans, in a careful and able judgment, rejected the contentions which, if adopted, would have reduced to a nullity the blockade of German ports and saw his way to arrive at a decision which will maintain and strengthen the efficacy of our sea power. Any other result than that which we record would have seriously hampered or lessened the value of the operations of our fleet.

"It may be that in the opinion of international lawyers he extended somewhat the doctrine of continuous voyage as applied to contraband. His decision is probably the most advanced point to which that doctrine has been carried. But he couldn't help taking note of modern conditions of trade and warfare which have enormously facilitated for the continental states the import of contraband.

"His decision is in accordance with the spirit of the authorities of the time of Lord Stowell and Mr. Justice Story, and it will be noted with satisfaction that in what was mainly a contest between the British crown and American claimants the president of the court was influenced very much by the decision of the United States courts during the civil war. The result, if adverse to the American shippers, may be said to be a compliment to American jurisprudence."

Central Church.

Opening services postponed until Sunday, Sept. 26, 11 a. m., Auditorium Theater.—Adv.

GERMANS TAKE CITY OF PINSK; GAIN NEAR RIGA

Teutons Continue Advance in Russia in Hard Battles; Slavs Gain in Galicia.

LONDON, Sept. 16.—Stern battles are being fought all along the eastern front from Riga to the Roumanian border. While the Germans continue to advance slowly in the north and center, the Russians in the south are repeating their successes against the Austro-German armies, which are now being driven back across the Stripa river in Galicia and have been forced to retire westward north of the Galician frontier.

Field Marshal von Hindenburg, who began his offensive against the Vilna-Dvinsk railway a week ago, has not yet established himself on the line. Nevertheless he has driven the Russians across the Dvina river, north of Dvinsk, placing that city in a rather dangerous position, and also has made some progress north of Vilna.

Pinsk Captured by Germans.

To the south of Vilna, toward Grodno, the Russians are offering stubborn resistance and have the Germans firmly held. In the center, where Prince Leopold has been delayed in his advance, Field Marshal von Mackensen has passed his forces through the Pripet marshes and is now in possession of Pinsk.

A good deal of importance is attached to the decision of Russia, promulgated in an imperial ukase today, to call to the colors the reserves of the territorial army. The Russian senate was instructed to determine the ages and numbers of the reserves and the districts from which they shall be called.

Should the age limit be fixed at 35 years this fresh call would mean the possible addition of 5,000,000 men to the Russian armies.

German Report of Campaign.

BERLIN, Sept. 16.—The capture of the Russian city of Pinsk, about 100 miles east of Brest Litovsk, and only thirty miles west of the Vilna-Rovno railroad line, toward which the whole German line is now moving, was announced today at army headquarters. The occupation of Pinsk marks an eastward advance by the Germans of nearly 100 miles since the taking of Brest Litovsk on Aug. 25.

The German army advancing against the Russians in the Dvina river region in the important struggle for possession of the port of Riga has won further successes, particularly toward Jacobstadt, driving the Russians to the east bank of the Dwina near Lievenhof.

Slavs Hurl Austrians Back.

PETROGRAD, Sept. 16.—The Austrian right wing has been shattered and thrown back nearly twenty miles in the fighting in southeast Galicia. The Russian pursuit continues and Slav detachments have crossed the Stripa and now occupy positions on the western bank. The number of Austrian prisoners exceeds 5,000.

Official dispatches today indicate that the Austrian retreat extends northward to near Brody. The Austrians who attempted to approach Rovno have been beaten back in the Rovno-Dubno fortress district.

SUNK BOAT TAMPERED WITH?

Crew Testifies at Inquiry Over Wheat Laden Lake Steamer That Went Down.

Cleveland, O., Sept. 16.—Investigation of the sinking of the steamer Ononko in Lake Superior, with 110,000 bushels of wheat for England, failed to clear up the mystery today.

"There is a possibility the vessels was tampered with," Capt. Dunn, who with members of the crew testified at the inquiry held by the owners, said.

Hans Sorenson, a watchman on the vessel, said he believed the boat was tampered with.

PLANS DEFENSE OF NATION.

Army and Navy Union Votes for Auxiliary Reserve of Reputable American Citizens.

Atlantic City, N. J., Sept. 16.—A resolution favoring the formation of an auxiliary reserve of the Army and Navy union that would permit of the immediate membership of any reputable citizen of the United States in event of a crisis in this country's international affairs was adopted at today's session of the union's annual encampment. This reserve is to be for use in time of war.

OCEAN STEAMSHIP MOVEMENTS.

Arrived.	Port.
CHICAGO	New York
VERONA	Naples
HELLIG OLAV	Copenhagen
CUZCO	Antofagasta
NIPPON MARU	Shanghai
MAITAI	Sydney
NOORDAM	Falmouth
Sailed.	Port.
CYMRIC	Liverpool
TENYO MARU	Hongkong
ATHINAI	New York
ARIZONIAN	New York

WIRELESS REPORTS.

Due at New York

KRISTFJORD ..Out 364 miles..Friday noon
BALTIC .....Dist. not given..Friday noon

THINK COLLAPSE OF RUSSIA NEAR

German Papers Expect Revolt and Overthrow of Autocrats.

SAY ARMY HAS FAILED.

BERLIN, by wireless, Sept. 16.—"All the newspapers," says the Overseas News agency, "agree that the recent sensational changes in Russia are a necessary consequence of the military and political situation and that the emperor was compelled to take personal command of the Russian forces in order to prevent still further difficulties arising.

"The removal of Grand Duke Nicholas is commented upon as of the greatest importance politically, as he was the incarnation of the anti-German nationalistic and imperialistic policy of Russia and personally responsible for forcing war upon the emperor and obtaining the signature of the mobilization order of July, 1914, which precipitated the war.

"The grand duke's removal is regarded as having been imperative because of domestic difficulties in Russia, as he was the head of the reactionary element and responsible for the attitude of the government in failing to keep its promise of better treatment of the Jews and the Poles.

Admit Military Qualities.

"The military qualities of the grand duke are generally acknowledged, his plans resulting in a check to the first advance by Field Marshal Von Hindenburg and his strategical capabilities being shown in his invasion of Austria-Hungary and his conquest of Galicia and Bukowina, only his obstinacy in persistently attacking the Carpathian wall and recklessly sacrificing thousands upon thousands of Russia's best soldiers frustrating his further efforts, in connection with the fact that he met superior generals in the persons of Field Marshals Von Hindenburg and Von Mackensen on the German side.

"The consequences of the change must be awaited, the comment runs. It is pointed out that the grand duke undoubtedly was loved by the army, while the emperor was personally unknown to it and was not an inspiring influence. It is considered that the fact that the morale of the Russian army has been shaken makes the outlook for it under the emperor's command more unfavorable, as he German armies continue their pressure upon and battering of the Russian lines.

"The newspapers recognise that the grand duke is a man of great energy and of considerable gifts as an army commander, and that it was not his fault if Field Marshal Von Hindenburg was a greater strategical genius.

Hints of Russian Rebellion.

"The Vossische Zeitung remarks that his removal means a possible change of political conditions in St. Petersburg. It alludes to the series of Russian setbacks, with the fall of twelve fortresses and the loss of Russia's real defensive line, followed by the removal of the grand duke, as Russia's political Sedan.

"The question arises, it says, whether Russia, in Moscow, will have to pass through the communism stage as Paris did in 1871. Revolutionary tendencies, it remarks, are clearly visible everywhere in Russia, and it asks what is likely to develop when millions after millions of well informed fugitives spread the news of Russia's terrible defeats throughout the vast empire."

SAYS TEUTONS HAVE TAKEN 2,571,750 RUSS CAPTIVES.

La Suisse of Geneva Bases Its Figures on Official Bulletin as Issued.

GENEVA, Sept. 16.—The number of Russians taken prisoner since May 1 by the Austrians and Germans is reckoned by La Suisse at 2,571,750. It is stated that 6,000 guns and 4,000 machine guns have been captured. The newspaper states that these figures have been compiled from official bulletins issued at Berlin and Vienna.

SAYS MINE SUNK HESPERIAN.

Secretary of State Lansing Gets Note of Explanation from the German Government.

Washington, D. C., Sept. 16.—[Special.]—The German government's explanation that the Allan liner Hesperian was not sunk by a German submarine but struck a floating mine was received at the state department today. Indications are that this, unless some new evidence turns up in the meantime, will be accepted by Secretary Lansing and the incident considered closed.

DAILY EXPENSES OF WAR POWERS

Great Britain	$20,000,000
France	14,000,000
Russia	12,000,000
Germany	16,000,000

PARIS, Sept. 16.—Minister of Finance Ribot's memoranda accompanying a bill introduced in the chamber of deputies today appropriating $1,240,000,000 for the expenses of the last quarter of a year, say that France already has advanced $120,000,000 to her allies.

According to the most recent financial reports, M. Ribot said, the average monthly war expenses of Russia were $300,000,000; Germany's monthly war expenses approach $500,000,000, while Great Britain's exceed this amount.

Following M. Ribot's address, financial experts brought forward figures showing that the daily expenses of the war to the four leading nations in it was $62,000,000. Of this burden Great Britain bears the greatest share, $20,000,000 a day, while Russia's is the least burdensome, $12,000,000.

SLAY ARMENIANS BY HUNDREDS

Turks Outrage, Sell Women Into Slavery; 200,000 Victims Flee.

CONSTANTINOPLE, Sept. 16.—The Turks have resumed their methodical extermination of Armenians in all the provinces of the empire.

Frightful scenes are being enacted, according to reports brought here. Women are being outraged or sold into slavery; males are being massacred, and whole communities are being driven off into the desert countries.

200,000 Abandon Homes.

Nearly 200,000 Armenian villagers between Yeni Chedir and Afion-Karahissar, in Asia Minor, have abandoned their homes and are fleeing to the mountains. They are pursued by irregular bands who are shooting down stragglers and carrying off women who fall exhausted by the roadside.

In some villages the local authorities have presided in person at horrible scenes of massacre, according to private advices from the interior. Women and children in some instances were divided among civil and military officers.

Cruiser Saves Hundreds.

PARIS, Sept. 16.—A French cruiser has arrived at Alexandria with several hundred Armenian refugees from the region of Alexandretta, Asia Minor, according to dispatches received here today. The Armenians declared that the arrival of the cruiser saved them from massacre at the hands of the Turks.

BRITISH ADMIT SUBMARINE WAS LOST AT DARDANELLES

Italian Steamer Captain Says He Saw Two Austrian Destroyers Sent to Bottom.

LONDON, Sept. 16.—The admiralty announced today that in all probability the British submarine E-7 had been sunk off the Dardanelles.

The E-7 carried three officers and a crew of twenty-five men, it was stated. It has not been heard from since Sept. 4.

Austrians Lose Two Boats.

TURIN, Italy, Sept. 15.—An Ancona dispatch to the Stampa says: "The captain of the steamer Concettina reports that he was chased by two Austrian torpedo boat destroyers off the Gargano peninsula. An Italian submarine which appeared suddenly engaged and sank the torpedo boats."

PRAISE VICTORY OF CROWN PRINCE IN THE ARGONNES

Reports Received in Berlin Tell of Terrific Fight to Gain Trenches of French.

BERLIN, by wireless, Sept. 16.—"News of the recent victory of the German crown prince's army in the Argonne forest has been received with general satisfaction," the Overseas News agency says today.

"Reports from the front say that troops under Gen. von Mudra, comprising Wurtemberg, Lorraine, and Prussian regiments, were in readiness for action early in the morning. At 8 o'clock the artillery opened with firing of unprecedented violence. The rain of shells demolished the enemy trenches and shook the morale of the French troops.

Charge with the Bayonet.

"For three hours the bombardment continued in undiminished intensity. Then at 11 o'clock the German regiments suddenly rushed forward with bayonets fixed and stormed the trenches. Thirty minutes later the first reports that enemy trenches had been taken arrived at headquarters.

"Shortly after 12 o'clock the line defined as the limit of the advance had already been passed by the Germans as they pressed on irresistibly.

"The exhaustive preparation by artillery fire which the Germans had made resulted in their suffering comparatively small losses."

France Calls Out Youths.

PARIS, Sept. 16.—France purposes to call out a contingent of 400,000 youths of 18 and 19 years of age, who, in time of peace, would begin their military service in 1916. The contingent already is in camp waiting to be sent to reinforce the army in the autumn.

The following official communication was issued by the war office tonight:

"In the region of Neuville and Roclincourt and around Arras, as well as between the Avre and the Oise, our batteries have engaged in energetic actions in reply to a violent bombardment by the enemy.

"There has been a bombardment by both sides with guns of various calibre between the Aisne and the Argonne. At St. Hubert, a combat with large bombs has occurred, our artillery participating on divers occasions."

KNOX HATS

Shayne Service

THIS season's Knox hats are notable for a new light weight—the "Aereo"—specially adapted for Fall wear:—

$5.00

ALL Knox hats are of superlative excellence—correct in style, perfect in workmanship. There is a Knox hat suited to EVERY personality.

For 42 years the patrons of John T. Shayne & Company have had the expert assistance of skilled salesmen in selecting the particular Knox hats most suitable to them.

JOHN T. SHAYNE & Co.
Palmer House Corner

A. STARR BEST
MADISON AND WABASH

Infants' Smocked Dresses
—at—
The Children's Store

Infants' Long and Short Smocked Dresses

$2.95

Made of fine white flaxon, daintily hand-smocked at neck and sleeves. Short dresses in one and two year sizes only.

A. STARR BEST
MADISON AND WABASH
CHICAGO

3
Almer Coe Stores
3
Optical Stores with the benefit of thirty years' experience behind them.
3
expressions of Service in the interest of those who wear glasses or expect to.
1
within five minutes of you, anywhere downtown.
Identical service.

Almer Coe & Company
Opticians
STORES:
This store formerly on State St.
105 N. Wabash Ave.
Just North of Washington
82 E. Jackson Blvd.
Near Michigan
6 S. La Salle St.
Near Madison

Revell & Co.
September Sale of Long Oriental Hall Rugs

"Your Choice," Lots,	Sizes range
27.50	8, 10, 12, 14, 16 feet long, 3 to 4.6 feet wide.
34.50	
37.50	
45.00	

Antique and modern pieces, in soft tones.
ALEXANDER H. REVELL & CO.
Wabash Ave. & Adams St.

ME
The Unique Literary Sensation of 1915
At All Bookstores—$1.30 Net

Factory and Salesroom 224 Randolph Near 5th Ave
Close 5:30 Sat's 5:00
Distributing Branch Abbots Art Supply Store 119 N. Wabash Ave
Phone Main 63
BENEDETTO ALLEGRETTI CO.'S WORLD'S FAMOUS CHOCLAT CREAMS
4-lbs. $1.00 Full Net Weight in All Boxes
14-oz-25¢
7¢ Extra Delivers $1.00 Box, Within Chicago Limits
Post Rates on 1st Box 1st and 2nd Zone 9¢ 3rd 14¢ 4th 23¢ 5th 32¢ 6th 41¢.
Use "LIQUO-CHOCLAT" Ready to Serve—1½ lb. 30c
For Beverage, Cake-Frosting and Dessert Sauce

25 ON SAVINGS
WHICH METHOD

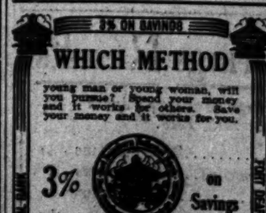

young man or young woman, will you pursue? Spend your money and it works for others. Save your money and it works for you.
3% on Savings
This bank, with its central location on the ground floor of its own banking building, with every facility for helping those who wish to thrive and prosper, extends a cordial helping hand to them—now and long believing that all who earn should save. Savings accounts draw compound interest, computed semi-annually. Open the account today.
FortDearbornTrust and Savings Bank
Monroe and Clark Streets
25 ON SAVINGS

Native
RIB ROAST
Prime native tender corn-fed beef from U. S. government inspected steers. Special price, 22c
Spring Lamb, lb. 18c
(Genuine; not goat or sheep meat, but the finest real lamb, appetizing in flavor, delicate and tender—from 4 pounds up.)
Porterhouse Steak, lb., 30c
(This is positively the finest steak obtainable in the great Chicago Stock Yards. Ordinary markets do not carry this quality of steak, but we handle it in quantities for the exclusive clubs and expensive restaurants.)
Club or Sirloin Steak, lb., 25c
(Guaranteed to be from No. 1 prime native corn-fed steers.)
Spring Chickens, lb.....22c
(Fancy milk-fed broilers or roasting chickens; guaranteed to be the best produced.)
Mutton Chops, lb.....20c
(Thick, juicy chops marbled with white, solid fat—real "English" chops.)
Smithfield Ham, lb.....18c
Smithfield Bacon, lb....27c
(Our hams and bacon are sugar cured, hickory smoked, specially selected for quality and leanness. A trial will convince.)
Our Market Is Under U. S. Government Supervision.
NO OTHER LINES THAN GOOD MEATS CARRIED
A MARKET FOR THOSE WHO DEMAND AND EXPECT THE BEST IN MEATS
We Deliver Free to Loop Offices
SMITHFIELD MARKET
Established 1872
JAMES W. EASTLAND
(Successor to Eastland & Duddleston)
115 N. Fifth Avenue
Just North of Washington Main 191?

SUNDAY—the 19th
1-Day Clean-up Sale
AT BEAUTIFUL
NORWOOD PLAZA
Think of It LOTS as low as $91
See Saturday's Tribune for complete information.
McCollam & Kruggel
127 N. Dearborn St.
Phone Randolph 7892

PRUDEN SYSTEM
All Steel Construction Makes the Most Practical PRIVATE GARAGES—STORES—COTTAGES—and Other Buildings
METAL SHELTER CO.
MARQUETTE BLDG.
Also 1510 Michigan Ave.

X HATS
yne Service
season's Knox
ts are notable
ew light weight
"Aereo"—spe-
adapted for
ear:—
5.00
Knox hats are
superlative ex-
e—correct in
erfect in work-
ip. There is a
hat suited to
Y personality.
2 years the pa-
of John T.
ne & Company
had the expert
nce of skilled
en in selecting
articular Knox
nost suitable to
T. SHAYNE & CO.
er House Corner

Native
RIB
OAST
ve tender corn-fed beef
government in-
rs. Special price, 22c
mb, lb. 18½c
ot goat or sheep meat, but
l lamb, appetizing in flavor.
tender—from 4 pounds up.)
use Steak, lb., 30c
ctively the finest steak obtain-
great Chicago Stock Yards.
arkets do not carry this
teak, but we handle it in
the exclusive clubs and ex-
urants.)
irloin Steak, lb., 25c
to be from No. 1 prime
fed steers.)
hickens, lb. 22c
-fed broilers or roasting chick-
ected to be the best produced.)
hops, lb. 20c
chops marbled with white.
al "English" chops.)
d Ham, lb. 18c
d Bacon, lb. 27c
and bacon are sugar cured,
d, specially selected for qual-
ess. A trial will convince.)
rket Is Under U. S.
nment Supervision.
HER LINES THAN
MEATS CARRIED
T FOR THOSE WHO
D AND EXPECT
BEST IN MEATS
Free to Loop Offices
FIELD MARKET
Established 1872
ES W. EASTLAND
to Eastland & Duddleston)
Fifth Avenue
Washington Main 1919

AY—the 19th
Clean-up Sale
BEAUTIFUL
OOD PLAZA
ill $91
as
turday's Tribune
lete information.
am & Kruggel
Dearborn St.
e Randolph 7692

DEN SYSTEM
nstruction Makes the Best
GARAGES—STORES—
S—and Other Buildings
L SHELTER CO.
QUETTE BLDG.
1010 Michigan Ave. Cent. 7207

APPEAL FOR HELP BY DYING NATION GOES UNHEEDED

Mexico's Cry for Assistance Falls to Awaken United States to Action.

The following article was written by an American woman long a resident of Mexico, and who, like thousands of her countrymen and countrywomen, has been driven from her home. As she still has relatives in Mexico, her name may not be published. "The Tribune" vouches for the authenticity of her articles. There will be an article by the same author every day until further notice.

BY ANONYMA.

From a misery intense, from an anguish unspeakable; from the deathbed of a nation comes an appeal for help long deferred, for aid now too late to save many innocent people, a dying race now makes a last supreme effort to arouse the American nation to a realization of existing conditions in their neighbor republic.

And are we still to continue blind? Are we still going to close our eyes and our ears—and our hearts—to a state of misery and desolation unspeakable? To conditions unparalleled in the history of this continent? Or are we going to "sit up and take notice" at last?

Move for Good Degenerates.

For four years and a half civil war of the most cruel type has been waged in Mexico. The movement which was begun with the highest ideals by good, freedom loving men has regenerated until it is today a carnival of cruelty, the leaders of which are out to torture, to starve, and to kill, and who so far have been permitted by the rest of the civilized world to work their pleasure on their unfortunate countrymen with no more than feeble protest.

In Mexico City, the capital of the republic the death rate from starvation averages 50 to 150 daily, and conditions there are not as bad as in some other sections of the country.

Our government appeals to the belligerents—they are 3,000,000 and the neutral starving people are 12,000,000. There are no property rights; law and order is unknown; and the great American nation stoops to dealings with bandits, murderers, and thieves. The cry of the decent Mexican for intervention, the prayer of the civilian and the military for foreign help is unheeded as we hold peace conferences with men who turned us down one short month ago—men who despise our flag, our race, and our ideals.

Pity for the Starving.

Above all and beyond all the paltry interference of the government; over all the official "red tape" comes the cry to us, the American people, into every heart and home comes the supreme appeal "For humanity's sake," the last hope of the Mexicans. They have been trying to make us hear, and we have been deaf; they have been trying to make us see, and we have been blind.

But can't they make us feel? Can't we go "over the line" in our mind's eye, at least? Can't we leave our own world and take a trip into starving, oppressed, doomed Mexico? Can't we visit the family who waited four days for food and then ate their pet cat? The family who in lieu of the relief they should have and cannot get will eat their songbirds tonight?

Can't we for one moment forget our own well fed, peaceful existence and gather weeds from the vacant lots with our Mexican neighbor today? Eat with him that mule we saw drop on the street corner from disease or starvation? Can't we weep tonight over the child who begs for a little something for his dog as well as himself?

Who Is Greater Coward?

Are we not greater cowards than the 12,000,000 who sit down and starve? They have no resources; they have no food; no means of organizing in the present terrible state of affairs.

We are ready to blame them for not acting; how about ourselves? We have furnished the arms and the ammunition to make the trouble; we have bought the food shipped out of Mexico by the so-called government party; we have furnished much of the money and the protection necessary to promote existing conditions, and now are we going to remedy the situation, or sit down and let a nation starve?

We have money, we have food, we have resources; we have organization; and still we do nothing. Our flag has been insulted, our people outraged, our interests stolen; these things have not moved us; is a wholesale deliberate starvation of our entire country also going to pass us?

Only Hope for Relief.

For humanity's sake, let us do something; let us be blind no longer; let us bestir ourselves and as a stronger and better race help our weak neighbors. Forget the yearly Christmas presents to the Mohammedan children. Let us remedy as far as possible our inexcusable neglect of Mexico and help the country in the best and only way possible now—the removal by force of the causes of the trouble, and the forcible restoration of peace and prosperity to a country now looking to us as the only hope of relief.

We are too late to save thousands; but let us for "humanity's sake" answer their cry and save the rest!

BRITISH AT DARDANELLES HAVE 87,630 CASUALTIES.

Number Killed Is 17,608, of Whom 1,130 Are Officers—8,300 Total of the Missing.

LONDON, Sept. 16.—British casualties at the Dardanelles up to Aug. 31 were 87,630. The number of killed in that time was 17,608.

These figures were included in the grand total of British casualties published earlier in the week.

Today's announcement says the number of officers killed was 1,130 and the number of men 16,478; wounded, 2,371 officers and 59,257 men; missing, 378 officers and 8,021 men.

The Good Roads Gospel Wagon.

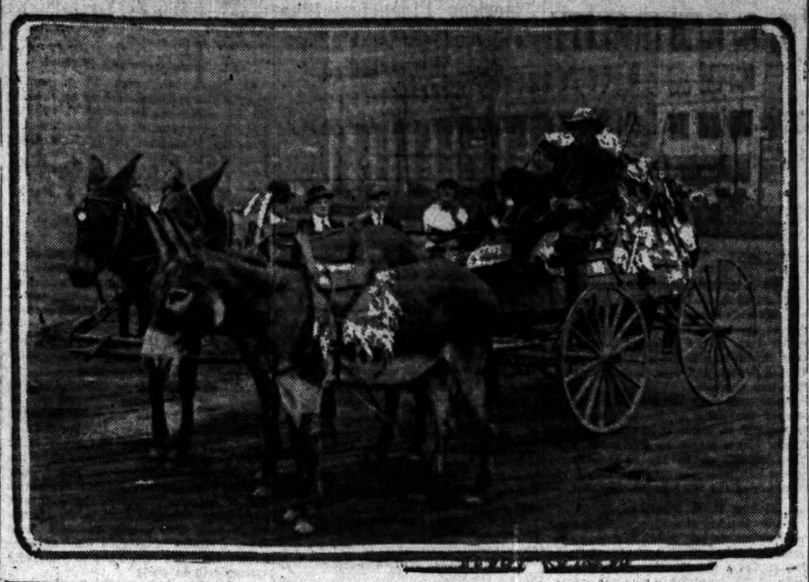

JOIN U. S. PLAN TO AID MEXICO

Great Britain and France Will Back Any Step to Gain Peace.

[BY A STAFF CORRESPONDENT.]

Washington, D. C., Sept. 16.—[Special.]—Secretary of State Lansing today received assurances from both the British and French governments that they would cooperate with the United States in its efforts to restore order in Mexico.

Ambassador Jusserand called on the secretary to discuss the Mexican situation so far as the French interests there are concerned. After his visit it was learned that he had decided to advise the French consuls in territory not subject to any orderly control to leave until conditions return to normal.

After Ambassador Jusserand called Colville Barclay, counsel of the British embassy, also visited Secretary Lansing. He informed Mr. Lansing that he had advised the British consuls to leave if they thought conditions warranted it. He also told Mr. Lansing that he would urge British citizens to leave Mexico.

Breach with Villa Widening.

There were further evidences that the break between the administration and Villa is complete. Reports from the border indicated more greatly disturbed conditions than ever in Villa territory.

Secretary Lansing will leave Washington tomorrow afternoon to go to New York, where on Saturday he will confer with the diplomatic representatives of Argentina, Brazil, Chile, Bolivia, Uruguay, and Guatemala on the Mexican situation. At this conference the answers of the various Mexican leaders to the peace note of Aug. 11 will be discussed.

A-B-C Plan for Settlement.

It was stated tonight that Ambassador Da Gama of Brazil will present a plan to the conference which he believes will result in the settlement of the Mexican situation.

It is the general understanding here, based on intimations from administration officials, that there will be some plan of action outlined at the conference in New York on Saturday.

This plan, it is said, contemplates dickerings with Carranza, who now appears to have the upper hand in Mexico as well as the better place in the graces of this country.

It was stated authoritatively tonight, however, that the president has not yet made up his mind to extend immediate recognition to Carranza.

Before he decides to do that, it is understood, he wants to be sure of the cooperation of all countries whose citizens are interested in Mexican properties.

RUSSIAN DUMA PROROGUED BY ORDER OF THE EMPEROR.

Laborite and Radical Deputies Show Displeasure Over Czar's Order—Adjournment Until November.

PETROGRAD, Sept. 16.—The Russian duma was prorogued today until mid-November, President Rodzianko announcing an imperial order authorizing the prorogation, which had been transmitted through Premier Goremykin.

There was a muttering from a section of the Laborite and Radical deputies of "it is a crime," as the imperial message was read by the vice president, but the Constitutional Democrats maintained silence.

All the deputies immediately left the hall, only Deputy Kerensky, a Laborite, who shouted, "Down with all traitors," attempting to speak. The leaders of the duma decided there should be no debates because M. Kerensky insisted upon his rights to say what he liked.

5¢ AND 10¢

MADE of finest selected flour—baked in the National Biscuit Company way that brings out the goodness and pleasing flavor. Crisp, appetizing, nourishing.

NATIONAL BISCUIT COMPANY

RUSS SPY INVESTIGATOR IN GERMAN PAY; EXECUTED.

Head of Czar's Anti-Espionage Service Found Betraying Weak Points to Kaiser's Government.

[BY CABLE TO THE CHICAGO TRIBUNE.]

LONDON, Sept. 16.—A prominent Russian who is here in connection with war contracts for his government revealed today the astounding fact that the man at the head of the Russian special investigation service, entrusted with the work of discovering German spies in Russia, was himself a German spy. This man had been known to the Russian court for years, and only proof of the most indisputable nature led to his exposure.

Then prompt action was taken. He was tried by court martial and convicted of having betrayed the weak points of the Russian war preparations to the very Germans he was expected to arrest. His execution followed immediately.

The story, according to the informant, created a great scandal and further revelations are expected.

ITALIAN ALPINES DEFEAT FOE 10,000 FEET IN THE AIR.

Make Bold Raid on Positions at Three Points and Return to Own Points Without Serious Losses.

ROME, via Paris, Sept. 16.—The following statement from general headquarters respecting the progress of the campaign was issued today:

"Our mountaineer detachments during the day of Sept. 14 made bold raids against the enemy's positions at Cresta, Villa Corna (10,000 feet), at the head of the Foce Torrent, and at Conba di Presena, in the upper Genova valley.

"Climbing the most difficult ground and glaciers, the Alpines reached the enemy's intrenchments and attacked and partly destroyed them. They returned to their own positions without being seriously assailed."

FRANCE HONORS CHICAGOAN FOR HIS CARE OF WOUNDED.

Dr. Edward Salisbury of Section 2 of American Ambulance Receives Decoration from Entente Nation.

[BY CABLE TO THE CHICAGO TRIBUNE.]

PARIS, Sept. 16.—Section 2 of the American ambulance, stationed at Pont-à-Mousson and engaged in removing the wounded in the Bois-le-Prôtre forest and vicinity, is mentioned in the divisional order of the day. The war cross was awarded to the section, and the commanding officer, Dr. Edward Salisbury, a Chicagoan, who received separate mention, was decorated individually. The ceremony was performed on Sept. 14 by the divisional chief surgeon, who congratulated the section on the excellent work done and bestowed the customary kiss on Dr. Salisbury.

DUMBA'S BROTHER LABORER.

Section Hand on Northern Pacific Angered When He Learns of Relative's Trouble.

Missoula, Mont., Sept. 16.—Alex Dumba, brother of the Austrian ambassador at Washington, is a sectional hand at St. Regis, Mont., for the Northern Pacific. Alex said he was denied the advantages and education his famous brother received. Alex was angered when he learned of Ambassador Dumba's recentn trouble.

First Trust and Savings Bank

JAMES B. FORGAN, President
EMILE K. BOISOT, Vice Pres.

YOUR DEPOSIT in the First Trust and Savings Bank is protected by $10,000,000 Capital and Surplus. The stock of this bank is owned by the stockholders of the First National Bank of Chicago.

NEW ACCOUNTS are opened by one of our officers, and courteous and confidential service is extended to all.

GROUND FLOOR of the First National Bank Building, Northwest Corner Dearborn and Monroe Streets, with large and convenient banking room especially designed and equipped for the prompt and efficient service of Savings Depositors.

3% Interest on Savings

DRIVES MULES RIGHT TO TOWN

Col. Thatcher Again Brings Quaint Wagon and Good Highway Logic.

Col. Charles W. Thatcher, the man who caught the "magic of nature" while roughing it in the Rocky mountains some years ago and since has been instrumental in having other people construct 2,000 miles of good roads in the United States, was in town yesterday, much to the annoyance of traffic policemen.

Col. Thatcher was in Chicago eight years ago. He then came to THE TRIBUNE office and unfolded his inspiration—the arousing of the legislatures and local governments in the states to the necessity of constructing hard roads.

Yesterday the colonel hove in sight in South Dearborn street with the same team of mules he drove eight years ago. (He has crossed the United States four times with this outfit—30,000 miles.)

Wagon of Steer Skulls.

He had the same old wagon—piled high with steer skulls, ribs, and horns picked up on the plains, and a lot of old junk that wouldn't have looked funny fifty years ago.

Then the troubles of the traffic squad began. Thatcher negotiated the thoroughfare as far as Monroe street. It was right in the rush hour.

Meanwhile, Col. Thatcher, not knowing exactly what traffic rules mean in the big town, drew up in Monroe street, tumbled off his small "prairie schooner," forgot to tie the mules to the hitching post, and lumbered up into THE TRIBUNE office to report on his eight years of good work.

No Evening Dress Now.

Thatcher is only 36 years old. He looks older, for he is hard and tough and brown. He used to wear nobby clothes, evening dress affairs, sport a diamond or two, and eyeglasses attached to a delicate gold chain. He threw them all away down in Virginia where he was born—and started for the Rockies.

It was the call of the wild—the "magic of nature," as he puts it. He wore out thre ponies picking old trtails and finding new ones over the mountains—and just living "close to God and all his wonderful things in them blessed hills."

"Then, I said to myself," said Col. Thatcher, "if God and his wonder hills mean so much to me why shouldn't a whole lot of people come out here and get this kind of salvation? Then the big mission came to me. And every blessed minute since I've been working for the national highways.

"What have we done? Listen. About $40,000,000 has been expended already on the Washington highway project. We have been instrumental—I and the mules—in getting 2,000 miles improved. I'm going to live to see the day when a national highway will extend from New York to San Francisco and from Canada to the Gulf of Mexico.

"Now, you want to know why I affect these rough clothes and keep sticking to the mules. Say, boy, them mules deserve as much credit as I do.

"Suppose I came dashing up to THE TRIBUNE office in a fine automobile and my Sunday-go-to-meetin' clothes on. I could do it. But would you pay any attention to me? Would these policemen get all excited? Hardly."

A+B

ROGERS PEET CLOTHES EXCLUSIVELY
EXCLUSIVE AGENTS FOR ROGERS PEET

We Are Sole Agents in Chicago for Rogers Peet Clothing

Showing the same smart styles that Rogers Peet show in their four great stores in New York—Everything in Clothing and Hats for Fall and all Winter.

ANDERSON & BROTHERS
Washington and Wabash
GARLAND BUILDING
(formerly at 104 W. Madison St.)

QUIET ON BORDER; FIFTH TROOPER BANDIT VICTIM

Forney Dies of Wounds Received Monday; Brownsville Sights Peace Again.

BY FLOYD P. GIBBONS.

[War Correspondent of The Tribune.]

Brownsville, Tex., Sept. 16.—[Special.]—Another United States soldier died today from a Mexican bullet.

The latest victim of the border warfare is Trumpeter Harold Y. Forney, troop A, Twelfth cavalry, who was the first to be wounded Monday when thirty bandits surrounded a cavalry detail of ten men on the Turner ranch near San Benito.

His death brings up to five the number of United States soldiers killed since the south Texas bandit raids began about two months ago.

The American civilian death list in the same time is four and the Mexican death list is not known, but is conservatively estimated at 100.

The comparative quietude of border conditions and the nondevelopment of any of the expected Independence day uprisings are being attributed to the thorough martial preparedness which was in effect along the entire border strip.

Independence Day Quiet.

Texans said that the Mexican Independence day has never been passed so quietly. Save for the sound of the distant boom of an occasional cannon or rifle volley across the border the day passed with less excitement than any in the last two months.

Even in Matamoros it was said that the national fiesta was celebrated with fewer outbursts of enthusiasm than heretofore.

Gen. Nafarrate, the garrison commander, led a parade of some 400 soldiers through the town. In the afternoon there was a band concert in the plaza and at night the usual Latin carnival, with only a little disorder.

One Clash; One Rumor.

Only one bandit alarm was received during the day. That was from the Los Fresnos territory, a few miles west of here. Three infantrymen who had been sent out to guard a gang of laborers on an irrigation ditch sighted a band of fifteen mounted and unmounted Mexicans in the brush. The soldiers fired on the band after orders to halt had been disregarded. The fire was not returned and the brush men fled, leaving a wounded horse on the ground.

It was reported that four Mexicans were shot to death by Texas rangers near San Benito today. This cannot be confirmed. It was said the Mexicans, all dressed in the khaki uniforms of soldiers and armed with Mauser rifles, were approaching an American ranch house when ordered to halt. They refused and the rangers opened fire, killing four of them. Two others escaped.

Army officers here believe that the border disorders in this part of the Rio Grande valley are about at an end.

$25,000 for Mexican Relief.

Washington, D. C., Sept. 16.—Further relief work by the American Red Cross in Mexico City, where thousands are dependent upon charity for food, has been made possible by a contribution of $25,000 from the Rockefeller foundation.

BEATTY EXPRESSES SORROW NAVY IS DENIED A FIGHT.

Admiral Says Spirit of Men Is Wonderful in View of Fact They Cannot Test Power.

LONDON, Sept. 16.—Admiral Sir David Beatty, speaking today at the opening of the naval institute, said:

"More than a year ago we started this war in the navy with a whoop of joy. We were at last to put to proof the weapon upon which we had spent many weary years in perfecting—the weapon which many distinguished men had given their lives in making efficient, and we congratulated ourselves upon the opportunity which was thrown into our hands, to prove to the world that the British navy was an absolutely incalculable factor.

"We started full of promise of what we were about to do, but the promise has fallen away. We thought we were going out to follow in the footsteps of the heroes of 100 years ago, but what has been the result? We have barged about the North sea, missing mines and dodging submarines, and our patrol vessels have kept our harbors intact.

"In the meantime they had been able to read in the newspapers of the glorious deeds done by our fellows all over the world. I think every naval officer will agree with me that in such circumstances the cheerfulness of the men has been utterly wonderful."

LANSING AWAITS MORE "LETTERS"

Further Archibald Documents Forwarded from London.

BERNSTORFF IN DENIAL

Washington, D. C., Sept. 16.—[Special.]—The reports that a letter from Count von Bernstorff to the Berlin foreign office was found among the documents taken from James F. J. Archibald in England were still heard here today. Also it is still reported that Ambassador Page has forwarded this communication to Washington.

If it should prove to be true that the German ambassador intrusted an official or semi-official communication to Archibald, the complications arising over the Dumba case would be increased.

However, Secretary of State Lansing tonight said he had not yet received a report of any Bernstorff letter. He added, though, that there was a second batch of documents on the way which were turned over to Mr. Page after the first collection, which included the Dumba letter. Mr. Page, he says, has not cabled the character of any of the documents in the second batch.

It was reported today that the secret service has received evidence tending to establish the fact that another American war correspondent has been guilty of using his passport to protect messages carried from the United States to Berlin. This man is now reported to be in Europe.

Forgery, Bernstorff Says.

New York, Sept. 16.—[Special.]—Count von Bernstorff, the German ambassador, discussing the London report that letters written by him have been found on J. F. J. Archibald, tonight denied that Archibald carried anything written by him. He said that anything signed with his name discovered on Archibald would be forgery.

AUSTRIA FRIENDLY TO U. S.

VIENNA, Sept. 15, via courier to Berlin, thence via The Hague, Sept. 16.—"Austria has not interfered and will not interfere with internal affairs in America. We are too busy with European affairs to bother with strikes in the United States. But whatever our inquiry shows, we shall consider the request for Ambassador Dumba's recall purely personal. It cannot disturb friendly relations between the two countries."

This statement was made today by a foreign official, one of those who determine the policies of the dual monarchy.

He said he would be glad if the statement went to America as explanatory of Austria's attitude.

GERMAN PAPERS EXPECT ROUMANIA TO ENTER WAR.

Permitted to Print Stories That the Balkan Nation Will Take Part in Conflict.

LONDON, Sept. 16.—A Copenhagen dispatch to the Exchange Telegraph company says German newspapers were permitted yesterday to publish sensational telegrams intimating that Roumania's participation in the war may be expected at any minute.

Turks Give Up Land.

ROME, Sept. 16.—Press dispatches from Bucharest state that the Turks already have begun to carry out the provisions of the Turco-Bulgarian agreement. They have abandoned the barracks at Karaghatch and destroyed the forts on the right bank of the Maritza river, taking the guns and barbed wire to the Gallipoli peninsula.

ROUMANIAN ARMY READY.

The massing of German and Austrian troops on the Roumanian frontier has resulted in the Balkan nation making preparations for eventualities. A large part of the army already has been mobilized and reservists in other countries have been ordered home.

AFTER THE WAR WHAT THEN FOR U. S. INDUSTRIES?

John J. Arnold Points Out England's Readiness to Keep Its Trade.

The economic aspects of the European war were discussed yesterday by John J. Arnold, vice president of the First National bank, in an address before the Electric Club Jovian league at the Hotel Sherman.

Mr. Arnold urged that America should endeavor to develop its industries so as to be able to secure its proper share of the world trade at the end of the war.

Peace Industries Going.

"At the present," he said, "England is keeping all of its industries steadily at work in supplying the peace trade of the world, while the nation is having its war munitions manufactured in this country. Most of the contracts made with American manufacturers for war supplies are for a period of two years, beginning Jan. 1, 1916.

"England, France, and Russia have agreed to take all of the munitions manufactured during that period whether the war ends within that time or not.

"If the war should end within six months after Jan. 1, as is possible, many of our plants would still be engaged in fulfilling their contracts for munitions, while the other nations, and especially England, can go ahead and secure the larger share of the world's trade."

Losing Money Control.

Mr. Arnold said that while England had been criticised for the apparently unimportant part its soldiers have played in the field, Britain has rendered great service to the allies by financing their operations.

"However," he asserted, "England has fallen from its position as the world's banker to that of being merely the banker for the allies. At the end of the war the United States should be in a position to become the banker for the world."

LIMIT ON BRITISH BLOCKADE

LONDON, Sept. 16.—Sir Edward Grey, the foreign secretary, explained in the house of commons today that the government was not interfering with the shipment from Germany of goods contracted and paid for by neutrals prior to March 1. To hamper such shipments, he said, would injure only neutrals.

Oysterettes
The Oyster Cracker

5c

Not only in the "R" months, but every day, every week and *every* month, Oysterettes are seasonable and enjoyable.

NATIONAL BISCUIT COMPANY

JEVNE'S

Unusual Smokers' Sale

Friday Morning, Sept. 17 to Friday Night, Sept. 24

TO make room for our Holiday stock of Imported and Key West Cigars we are closing out odd sizes of popular brands of cigars and various tobaccos and cigarettes at the big reduction shown:

			Regular Price	Sale Price, Each	Per Box
Romeo and Julieta	Epicures		3 for 50c	12c	$3.00
Partagas	Epicures		3 for 50c	12c	3.00
Partagas	Coronas		each 50c	30c	7.50
Upmann	Conchas		2 for 25c	9c	4.50
Upmann	Puritanos		each 15c	10c	5.00
Upmann	Panatelas		each 15c	10c	5.00
Upmann	Petit Bouquet		each 25c	16c	4.00
Elite	Apollos		2 for 25c	9c	2.25
Elite	Belvederes		3 for 50c	11c	2.75
Elite	Perfectos		each 25c	17c	4.25
Eden	Puritanos		each 15c	10c	5.00
Eden	Panatelas		each 15c	10c	10.00
Eden	Perfectos		each 25c	17c	4.25
SOL	Puritanos		each 15c	10c	5.00
SOL	Panatelas		each 15c	10c	5.00
SOL	Belvederes		3 for 50c	11c	2.75
SOL	Perfeccionados		each 20c	12c	3.00
Reyes de Espana	Conchas		3 for 25c	5c	2.50
Smokecraft	Operas		each 5c	3c	1.50
Smokecraft	Delmonicos		each 10c	6c	3.00

The above is only a partial list of the Imported and Domestic Cigars offered at this sale. In addition there are numerous popular brands of tobaccos and cigarettes. Orders accepted subject to merchandise being in stock.

Send for a Free Copy of Our Quarterly Magazine and Price List "Bon Vivant"

C. JEVNE & CO.

Michigan Boulevard, Corner Washington
Central 1234

For FIFTY YEARS Chicago's Leading Grocers

We use Autocars exclusively for our motor delivery

Devoe
Lake Street, Near State

makes a specialty of School Art Supplies and offers everything needed for such work in the grade, high and normal schools.

Water Color Boxes and Brushes—Cups for Water, Enameled and Gold Lacquered, double lipped—Paper Pads—Boxes of Crayons—Colored Papers and all other supplies.

Write or send for catalog.

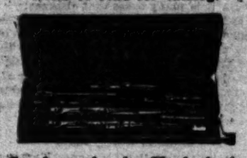

Students in the Technical, High and Manual Training Schools of Chicago will find here the proper sets of instruments and other accessories for their work at satisfactory prices.

Waterman's Fountain Pens—large variety to select from. Makers and distributors of everything for painting and drawing.

Devoe
14-16 W. Lake Street.
Open Saturdays until 5 o'clock.

In Your Plans for Sunday Why Not Include Dinner at

Henrici's on Randolph?

Many families have come to realize they can make Sunday a *real* day of rest and recreation for the entire household by taking dinner at Henrici's.

Have you ever had a Henrici Breakfast?

PHILIP HENRICI COMPANY

67 W. Randolph St.
Between Clark and Dearborn Streets

Established Almost Half a Century.

NO ORCHESTRAL DIN

Revell & Co.

SEPTEMBER SALE

Office Furniture

ONE OF THE BARGAINS

Golden Oak Office Chair 4.95

This chair is one of the many special values to be had in this sale. It is made of selected quarter-sawed oak finished satin dull. It is substantially made and the legs are strongly braced. It has heavily reinforced saddle wood seat. The sale price is less than factory cost.

Other styles and finishes.

ALEXANDER H. REVELL & CO.
Adams St. and Wabash Ave.

FRENCH NATION CONFIDENT—KIPLING.

MAKES NO NOISE, BUT BELIEVES IN FINAL TRIUMPH

British Author Tells How Men and Women Work for "La Patrie."

This is the last of six cables from the great English writer at the front.

BY RUDYARD KIPLING.

[Copyright in United States, 1915, by Rudyard Kipling.]

[BY CABLE TO THE CHICAGO TRIBUNE.]

LONDON, Sept. 16.—"This is the end of the line," said the staff officer, the kindest and most patient of chaperons. It buttressed itself on a fortress among the hills. Beyond that the silence was more awful than the mixed noise of the business to the westward. In mileage on the map the line must be between four and five hundred miles. In actual trench work it is many times that distance.

It is too much to see at full length. The mind does not readily break away from the obsession of its entirety nor grip its detail. One visualizes the thing afterwards as a white hot gash, worming all across France between interminable sounds and lights under ceaseless blasts of whirled dirt.

Recalls Stone Age.

Nor is it any relief to lose oneself among wildernesses of piling, stoning, timbering, concreting, wire work, or incalculable quantities of soil, thrown up raw to the light and cloaked by the changing seasons as the unburied dead are cloaked. Yet there are no words to give the essential simplicity of it. It is a rampart put up by man against the beast, precisely as in the stone age.

If it goes, all that keeps us from the beast goes with it. One sees this at the front as clearly as one sees the French villages behind the German lines. Sometimes the people steal away from them and bring word of what they endure.

Use Handiest Weapons.

Where rifle and bayonet serve, men use those tools along the front; where the knife gives better results, they go in behind the hand grenades with the naked twelve inch knife. Each race is supposed to fight in its own way, but this war has passed beyond all known ways.

They say that the Belgians in the north settle accounts with a certaindry passion which has varied very little since their agony began.

Some sections of the English line have produced a soft voiced, rather reserved type which does its work with its mouth shut.

The French carry an edge to their fighting, a precision and dreadful knowledge coupled with an insensibility to shock unlike anything one has imagined of mankind.

To be sure, there has never been a like provocation, for never since the Æsir went about to bind the Fenris-wolf has all the world united to bind the beast.

Back to Gun Positions.

The last I saw of the front was Alan Breck speeding back to his gun positions among the mountains, and I wondered what delight of what household the lad must have been in the old days.

Then we had to work our way, department by department, against the tides of men behind the line. Supports and their supports, reserves and reserves of reserves, as well as masses in training—they flooded towns and villages. When we tried short cuts we found them in every by-lane.

Have you seen mounted men reading their home letters with reins thrown on their horses' necks, moving in absorbed silence through a street which almost said "Hush!" to its dogs, or met in a forest a procession of perfectly new, big guns, apparently taking themselves from the foundry to the front?

French Keep Quiet.

In spite of their love of drama there is not much window dressing in the French character. The Boche, who is the priest of the higher counter jumpery, would have had half the neutral press out in cars to advertise these vast spectacles of men and material. But the same instinct that makes their rich farmers keep to their smocks makes the French keep quiet.

"This is our affair," they argue. "Everybody concerned in it is taking part in it like the review you saw the other day. There are no spectators."

"But it might be of advantage if the world knew."

Mine was a foolish remark.

One World Today.

"There is only one world today—the world of the allies. Each of them knows what the others are doing, and the rest doesn't matter. This is a curious but delightful fact to realise first hand and think what it will be later, when we shall all circulate among each other, open our hearts and talk it over in a brotherhood more intimate than ties of blood!"

I lay that night at a little French town, and was kept awake by a man somewhere in the hot, still darkness, howling aloud from the pain of his wounds. I was glad that he was alone, for when one man gives way others sometimes follow. Yet a single note of misery is worse than the baying and gulping of a whole ward. I wished that a delegation of strikers could have heard it.

Guarantee of Good Faith.

That a civilian should be in the war zone at all is a fair guarantee of his good faith. It is when he is outside the zone, unchaperoned, that questions begin and permits are looked into. If these are irregular—but one does not care to contemplate it. If regular, there are still a few counter checks. As a sergeant at a railroad station said when he helped us out of an impasse:

"You will realise that it is the most undesirable persons whose papers are most regular. It is their business, you see. The commissary of police is at the hotel de ville, if you will come along for the little formality. Myself, I used to keep a shop in Paris. My God, these provincial towns are desolating!

Paris of the Present.

He would have loved his Paris as we found it. Life was renewing itself in the streets, whose drawing proportion one could never notice before. People's eyes, and women's especially, seemed to be set at a longer range, a more comprehensive gaze. One would have said they came from the sea or mountains, where things are few and simple, rather than from houses.

Best of all, there were no foreigners. The beloved city for the first time was French throughout from end to end. It felt like coming back to an old friend's house for a quiet talk after he had got rid of a house full of visitors.

The functionaries and the police had dropped their masks of official politeness and were just friendly. At the hotels—so like school days before the term begins—the impersonal valet and chambermaid of the set 2 franc smile and the unbending head waiter had given place to one's own brothers and sisters full of one's own anxieties.

Kinspeople at Front.

"My son is an aviator, monsieur. I could have claimed Italian nationality for him at the beginning, but he would not have it.

"Both my brothers, monsieur, are at the war. One is dead already, and my fiancé, I have not heard from him since March. He is cook in a battalion."

"Here is the wine list, monsieur. Yes, both my sons and a nephew, and I have no news from them, not a word of news. My God! We all suffer these days."

And so, too, among the shops. The mere statement of the loss, of the grief at the heart, but never a word of doubt, never a whimper of despair.

Would Welcome British.

"Now why," asked a shopkeeper, "doesn't our government or your government or both our governments send some of the British army to Paris? I assure you we should make them welcome."

"Perhaps," I began, "you might make them too welcome."

He laughed. "We should make them as welcome as our own army. They would enjoy themselves."

I had a vision of British officers, each with ninety days' pay to his credit and a damsel or two at home, shopping consumedly.

"And also," said the shopkeeper, "the moral effect on Paris to see more of your troops would be very good."

But I saw a quiet English provost marshal losing himself in chase of defaulters of the new army who knew their Paris. Still there is something to be said for the idea, to the extent of a virtuous brigade or so. At present the English officer in Paris is a scarce bird. And he explains at once why he is and what he is doing there.

"They must have good reasons," I suggested. "Teeth to attend to—"

"No good," he grumbled. "They've thought of that, too. Behind our lines is simply crawling with dentists now."

Society Folk Do Hospital Work.

One asked after the people that gave dinners and dances last year where every one talked so brilliantly of such vital things. One got in return the addresses of hospitals. These pleasant hostesses and maidens seem to be in charge of departments or on duty in wards or kitchen scullieries.

Some of the hospitals were in Paris. Their staffs might have one hour a day in which to see visitors. Others were up the line and liable to be shelled or bombarded.

I recalled one French woman in particular, because she had once explained to me the necessities of civilized life. Those included the masseuse, the manicurist, and a maid to look after lap dogs. She is employed now and has been for months past on the disinfection and repair of soldiers' clothes.

Men with the Colors.

There was no need to ask after the men one had known. Still there was no sense of desolation. They had gone on. The others were getting ready. All France works outwards to the front, precisely as an endless chain of fire buckets works towards the conflagration.

Leave the fire behind you and go back till you reach the source of supplies. You will find no break, no pause, no apparent haste, little or big, and nobody disputes how they should be used.

It is a people possessed of the precedent and tradition of war for existence, accustomed to hard living and hard labor, sanely economical by temperament, logical by training, and illumined and transfigured by their resolve and endurance.

Change Under Trial.

You know, when a supreme trial overtakes an acquaintance whom till then we conceived we knew, how the man's nature sometimes changes past knowledge or belief! He who was altogether such a one as ourselves goes forward simply and even lightly to heights we thought unattainable. Though he is the very same comrade that lived our small life with us, yet in all things he has become great.

So it is with France today. She has discovered the measure of her soul. One sees this not alone—it is more than contempt of death—in the Godlike preoccupation of her people under arms, which makes them put death out of the account, but in the equal passion and fervor with which her people throughout give themselves to the smallest as well as the greatest tasks that may in any way serve their sword.

Instances of Willingness.

I might tell you something that I saw of the cleaning out of certain latrines—of the education and antecedents of the cleaners: what they said in the matter, and how perfectly the work was done. There was a little Rabelais in it, naturally, but the rest was pure devotion and rejoicing to be one of us.

Similarly with stables, barricades and barbed wire work, the cleaning and piling away of wrecked house rubbish, the serving of meals till the service rocks on its poor, tired feet, but keeps its temper, and all the unlovely, monotonous details that go with war.

Take Men's Places.

The women, as I have tried to show, work stride for stride with the men, with hearts as resolute and spirit that has little mercy for shortcomings. A woman takes here place wherever she can relieve a man—in the shop, at the posts, on tramways, in hotels, and a thousand other businesses. She is inured to field work, and half the harvest of France this year lies in her lap.

One feels at every turn how her men trust her. She knows, for she shares everything with her world, what has befallen her sisters who are now in German hands, and her soul is the undying flame behind the men's steel.

Have No Illusion.

Neither men nor women have any illusion as to miracles presently to be performed which shall "sweep out" or "drive back" the Boche. Since the army is the nation, they know much, though they are officially told little. They all recognize that the old fashioned victory of the past is almost as obsolete as a rifle in a front line trench.

They all accept the new war, which means grinding down and wearing out the enemy by every means, plan, and device that can be compassed. It is slow and expensive, but as deadly sure as the logic that goads them to make it their one work, their sole thought, their single preoccupation.

Logic Saves Energy.

The same logic saves them a vast amount of energy. They knew Germany in '70, when the world would not believe in their knowledge. They knew the German mind before the war. They know what she has done. They have photographs during this war. They do not fall into spasms of horror and indignation over atrocities that cannot be mentioned in the papers. They mention them in full and book them to account.

They do not discuss or consider or waste an emotion over anything Germany says, boasts, argues, implies, intrigues after. They have the heart's ease that comes from all being at work for their country, the knowledge that the burden of work is equally distributed among all, that the women are working side by side with the men, the assurance that, when one man's task is at the moment ended, another takes his place.

Confident of Victory.

Out of these things is born their power of recuperation in their leisure, their reasoned calm while at work, and their superb confidence in their arms.

Even if the France of today stood alone against the world's enemy it would be almost inconceivable to imagine her defeat now—wholly so to imagine any surrender. The war will go on till the enemy is finished.

The French do not know when that hour will come. They seldom speak of it. They do not amuse themselves with dreams of triumph or terms. Their business is war, and they carry out their business.

MANAGING BOARD QUIZZES CHILDREN AT ORPHANAGE.

Find There Has Been Corporal Punishment but No Brutality, with Inmates Contented.

The attendants and children at the orphanage in Maywood were lined up and placed under a fire of questioning again yesterday. This time the grave board of managers of the home asked the questions. And there was a long and dignified session in the front parlor afterwards.

The Rev. Smith T. Ford, pastor of the Englewood Baptist church, as president of the board of managers, presided. The other members were Attorney H. S. Lighthall, Dr. Hugh McNeil, Mrs. H. Myrick, president of the Woman's auxiliary, and Mrs. H. F. Merrill, chairman of the house committee.

They found that the discipline had been rigid and that there had been some corporal punishment, but the testimony did not show that in any case the whipping had been brutal. The children are happy and contented.

The committee will go to Springfield and report this finding on Monday, according to the Rev. S. T. Ford. "Some radical changes will be recommended, which, it is hoped, will be satisfactory to the department," he said. "Hereafter no corporal punishment will be permitted. Moreover, the home is not to be conducted as a reformatory, and incorrigible children will be returned to those who send them."

The present attendants expect dismissal and are prepared for it, according to the committee.

NOT HOOF DISEASE VICTIM.

Mrs. Lawiynowicz's Death Now Being Investigated on Another Theory.

That Mrs. Julia Lawiynowicz, 8810 Houston avenue, did not die of the hoof and mouth disease was reported to Coroner Hoffman yesterday by the coroner's chemist. Only a preliminary report was made, the chemist's attentions being turned to find the real cause of death. Mrs. Lucy Stapkiowicz, 8737 Commercial avenue, is said to have sold three bottles of medicine to Mrs. Lawiynowicz, which may have caused her death, and these will be analyzed.

BRYAN DECLARES LOAN WILL IMPAIR U. S. NEUTRALITY

Cites Danger to Nation; Senator Lewis Also Files a Protest.

[BY A STAFF CORRESPONDENT.]

Washington, D. C., Sept. 16.—[Special.]—William Jennings Bryan came out today in opposition to the proposed billion dollar loan to the allies on the ground that it will impair the neutrality of the United States, and tend to drag this nation into the war.

While secretary of state, Mr. Bryan shaped the policy of the administration in regard to loans to the belligerents. These views, which he still holds, have been repudiated by the administration which will interpose no objections to the flotation of the big loan to the allies.

Makes U. S. Position Hard.

"The loaning of money to belligerent nations makes our position of neutrality more difficult, because it gives to the loaning groups a peculiar interest in the success of the countries to which they loan, and it tends to create division among us at a time when there should be unity," said Mr. Bryan.

"No pecuniary advantage which can come from the making of a loan can compensate for the danger this action invites if our citizens divide themselves, each seeking to aid the side with which he sympathizes.

May Drag U. S. Into War.

"Loans to belligerents are not prohibited by international law, but viewed from the standpoint of public policy, I think public opinion should be against individual participation in anything that would tend to drag us into this war."

Secretary of the Treasury McAdoo received today from Senator Lewis of Illinois a lengthy protest against the proposed loan.

Magyars to Withdraw Deposits.

Johnstown, Pa., Sept. 16.—Alex Covert, national president of the Verhaboy Aid society, a Magyar organization with 28,000 members, announced tonight that the association had agreed to withdraw its deposits, amounting to some $500,000, from American banks and to issue an appeal to every member to withdraw his personal deposits if banks in this country subscribed to the Anglo-French loan.

CIVIL SERVICE TEST FOR $2,100 JOB QUASHED.

Thompson Campaign Worker Rewarded After Examination for Sanitary Inspector Is Canceled.

The Civil Service News in this week's issue charges the civil service commission "arbitrarily canceled an examination for the health department and rewarded a Thompson campaign worker by a $2,100 position as sanitary inspector in charge of the sanitary bureau."

The appointee is Dr. E. B. Miller of 837 North Menard avenue, a brother of City Prosecutor Harry B. Miller.

"It was canceled for a perfectly good reason," said Capt. Percy B. Coffin, president of the civil service commission. "Dr. Robertson wanted a man he could trust to take the position."

MAY CUT DOWN LOAN TO ALLIES

American Financiers Plan to Shave Considerable Part from Billion Asked.

WORKING ON DETAILS.

(Continued from first page.)

such a direct bearing upon the question of establishing credits in this country.

"The figures as published today give the total commodity exports of this country last year to Great Britain, Canada, and France as approximately $1,600,000,000, the great part of that being for articles of normal export. These figures, if correct, as we assume them to be, indicate the great volume of international trade involved in this whole situation.

"As to any actual negotiations covering a proposed loan, it is almost too much to say that they are actually under way as yet, but so much has already been accomplished in ascertaining the exact facts of the situation that it is hoped that the time for some definite statement as to progress will soon arrive."

One of the developments of the day was the inauguration by the Truth society, a pro-German organization, of an organized effort to influence bankers and depositors to defeat the loan.

Bernstorff Sees Loan Check.

Nothing that England has done lately has so pleased Count von Bernstorff, the German ambassador, as the seizure of American beef cargoes by a prize court. He made no secret tonight that he believed that this "faux pas" on the part of Great Britain will considerably play into the hands of the pro-German interests who are trying to stop the negotiations of a billion dollar Anglo-French war loan in this country.

To persons in his confidence, Count von Bernstorff expressed the belief that this move on the part of England would set the American public, which after all would have the last say in the matter of granting the big pro-allies war loan, to thinking well before deciding.

He believes that the report of this British seizure, if true, will materially increase the bad feeling against England which has manifested itself in the middle west and in the south.

St. Louis Germans Protest.

St. Louis, Mo., Sept. 16.—A protest against the proposed loan of $500,000,000 by American financiers to the Anglo-French governments was telegraphed to President Wilson tonight by the St. Louis District Gymnastic Union of America, a fraternal and athletic organization of German-Americans.

GERMAN VIEW ON LOAN.

AMSTERDAM, Sept. 16.—The Berlin newspapers are giving much space to England's "hopeless financial position."

The Frankfurter Zeitung, the leading commercial organ, views with undisguised displeasure what it acknowledges as likely to be the success of the Anglo-French loan in the United States, but says that the loan may be contemplated by Germans with equanimity.

"The proceeds of the flotation of this loan," the journal says, "will be of strong assistance to England, although costly and humiliating. But for the moment they will bring important relief from painful embarrassment. Thus far we Germans have had to wage war against the capacity not only of English but of American industry as well, and have won. We also shall be able to triumph over this newest financial help from neutrals, who give our enemies everything. We only have to will it and victory will be ours.

Plea for German War Loan.

"With far more anxiety than they feel regarding the English-French financial negotiations in the United States, our foes are perhaps looking toward the result of our German $2,800,000,000 war loan. Everything now depends on that.

"We must prove to our antagonists, who hope for our exhaustion, that they will deceive themselves and that we will be able to produce the last billion. That will be our best answer to the English borrowing attempts in New York."

Uneeda Biscuit

—the best known and most popular article of food. Why? Because it is the best soda cracker baked—and soda crackers are the most nourishing of all foods made from flour.

5¢

NATIONAL BISCUIT COMPANY

Pussy Willow

RIVALS Nature for softness, color and time-resisting qualities.

See the stamp on the package—the label in the garment.

SUBSCRIBE FOR THE TRIBUNE

Make Your Home Cheery and Comfortable This Winter

When you struggle home against a biting wind, or drifting snow, it is mighty comforting to think of the warm, cheery house ahead of you.

Never mind the weather outside. You know you'll have a pleasant evening with the family. You know they've been comfortable all day. It is then you pat yourself on the back for selecting a reliable, efficient heating plant.

You will show best judgment if you prepare for cold weather with a

Richardson & Boynton

Seventy-seven years of heating experience is at your service. Or ask any Architect, Builder, Heating Contractor or Our Dealers. They know.

Look for the name Richardson & Boynton when you buy a Furnace or Boiler. It is an unfailing guarantee of quality, efficiency and economy.

Richardson & Boynton Co.

171-173 W. Lake St., Chicago — Established 77 Years — Phone Franklin 2866

Good for Hungry Children

THEY love to have Skinner's Macaroni or Spaghetti because it tastes so good and because they can have *all they want*. It is good for them. Rich in gluten, this food is a wonderful builder of bone and muscle.

SKINNER'S MACARONI or SPAGHETTI

can be prepared in so many tempting ways that every appearance can be made a delicious surprise.

In addition to the variety of appetizing dishes you can serve, these products are economical too, as they can be prepared to take the place of a high-priced meat dish. A package of Skinner's Macaroni or Spaghetti with a cheap cut of meat will make a more satisfactory meal, at half the expense, than a rib roast.

Try one package—you'll find it different from ordinary kinds.

It tastes better—it cooks in twelve minutes—it is firm and tender.

For sale at leading grocers'

Skinner Manufacturing Company, Omaha, Neb.
The Largest Macaroni Factory in America

GET ACQUAINTED WITH CHICAGO

Most people are familiar with the parks nearest to their home, but how many pay even an annual visit to the other beautiful parks only a short street-car ride from home?

You will never know Chicago until you know its parks.

Northsiders can enjoy a happy excursion to Jackson Park and Washington Park and to Douglas, Garfield and Humboldt Parks. Southsiders will be equally repaid by a trip to Lincoln Park and the three West Side Parks. Residents of the West Side have both Lake Michigan and the North and South Side parks to tempt them.

Read the directions given below and use them on your next holiday. Instead of planning country trips, try the comfortable, easy and inexpensive park excursions.

WHERE TO GO AND HOW TO GET THERE

LINCOLN PARK—Take Through Route 1 or Through Route 3 cars running north on Wabash Avenue; or Broadway, Bowmanville, Rosehill, Clark Street-Devon or Clark Street-Howard cars on the La Salle-Monroe-Dearborn-Randolph loop; or Through Route 22 or Wentworth-Clark cars northbound on Clark Street. Twenty-minute ride.

JACKSON and WASHINGTON PARKS—Take Cottage Grove Avenue cars, southbound on Wabash Avenue. Thirty to forty minute ride.

HUMBOLDT PARK—Take Division-Downtown cars from the Washington-Dearborn-Randolph-State loop. Thirty-minute ride.

GARFIELD PARK—Take Madison cars, westbound on Madison Street. Thirty-minute ride.

DOUGLAS PARK—Take Ogden Avenue cars from the corner of State and Randolph Streets. Thirty-minute ride.

If you are in any doubt as to the right car, transfer point, etc.—ask the conductor. He will give you careful, accurate, courteous information.

A FIVE CENT FARE TO EVERYWHERE

CHICAGO SURFACE LINES
804 Borland Building
Chicago

a Biscuit
st known and
ular article of
ay? Because it
t soda cracker
nd soda crackers
ost nourishing
ds made from
eda Biscuit
5¢
AL BISCUIT
MPANY
issy
llow
Nature for soft-
color and time-
alities.
FOR THE TRIBUNE
and
er
, it is mighty
sant evening
then you pat
th a
on"
Beam Boiler
fuel is a sali-
ardson." This
fic utilization
coal.
for the name
son & Boyn-
n you buy a
or Boiler.
n unfailing
ee of quality,
y and econ-
Co.
nklin 2866

WILSON CRITICS SAY HE OPPOSES DEFENSE PLANS

Claim President Will Not Approve Extensive Reforms Asked by Experts.

[BY A STAFF CORRESPONDENT.]

Washington, D. C., Sept. 16.—[Special.] According to a high authority, President Wilson has intimated to war department officials that he will not approve any plan for compulsory military education or service which may be suggested by them in their recommendations for the reorganization of the army.

Not only has the president frowned on the efforts of the general staff to convince him, as well as the public, of the desirability for compulsory training, but it is understood that already he has suggested material modifications in the plans for an increase in the army as agreed to by Secretary of War Garrison and the army war college.

Word has gone out from the war department not to speculate on the reorganization scheme. In military circles this is interpreted as an intimation that the president does not want the country to believe that there has been any material conflict in opinion between him and the military experts, although he has determined not to go to the lengths the experts desire in order to bring the army up to an efficient defensive standard.

Seek to Feel Out Country.

According to reliable sources of information, President Wilson is opposed to any material increase in the defense program, although he realizes that the country is demanding an increase. The administration is now attempting to feel out the country in an effort to see just what it will be satisfied with. If it finds that a program of submarine building is favored, the navy will be asked to go strong on submarines. If it is battleships, the administration will insist upon battleships.

The president has intimated to his advisers that he wants to keep the appropriation just as low as possible. In fact it is said nothing would delight him more than to convince the country that it is getting an adequate increase in its fighting forces without any increase in appropriations therefor or any appreciable increase.

Ask Revision by Garrison.

Secretary Garrison and the war college experts have agreed on a plan to increase the strength of the regular army to 220,000; to provide for a reserve of an equal size, made up of former regular soldiers, and to increase the available state militia forces to 220,000 through the granting of additional federal aid.

Up to some days ago officers on the general staff were enthusiastic about the prospects for obtaining some sort of executive encouragement for compulsory military education. At the present time these officers hardly dare admit their own opinions in that regard. Gen. Scott, chief of staff, is understood to favor compulsory training, but it is said that he has received word that the president does not approve it.

NONSKID WRIT MAY HALT ED HEARNE'S RACE TODAY.

Ex-Wife of Speed Demon Due to Contest Today Gets Order for Back Alimony.

There is a woman in Chicago who has some advance information on the automobile meet to be held in Springfield today and tomorrow. She possesses a hunch that Eddie Hearne isn't going to drive.

Her name is Mrs. Gertrude McKey Hearne, the divorced wife of Edward Ames Hearne. It seems that Eddie has slipped up on the alimony provided for in his wife's decree. That alimony amounts to $125 a month, and, according to Mrs. Eddie, there's $1,265 of it due.

So Mrs. Hearne placed her plaint before Judge Honore yesterday and forthwith an attachment for Eddie was issued.

"This is the first time Eddie's been in the state in a year, and I intend to land him," said Mrs. Hearn grimly.

Mrs. Hearne's lawyer is going to Springfield today. He will carry the attachment order to the sheriff of Sangamon county, who is directed thereby to attach the body of Edward Ames Hearne for contempt of court.

ALDERMAN PREY OF THIEVES

Wallace Home Visited Second Time and Wife's Winter Outfit Stolen.

Burglars broke into the home of Ald. Thomas Wallace at 2422 Orchard street for a second time yesterday and stole most of Mrs. Wallace's fall and winter outfit. The most valuable article taken was a seal skin coat valued at $200. The burglars also helped themselves to several pieces of cut glass ware. They gained entrance by prying open a window with a table knife.

Woman Investigator Finds Chicago Jails Health Peril.

MISS ANNIE HINRICHSEN

CITY JAILS RELIC OF DARK AGES

(Continued from first page.)

richsen reports, the regulation which separated juvenile offenders—boys from 17 to 21—from adults has resulted in placing the boys and women virtually in one room.

Rats!

Several buildings, notably the Fiftieth street station, are fire traps, Miss Hinrichsen reports, and a fire in any of them when the building was crowded would result in great loss of life.

"Rats are everywhere," she added, "and there is a continuous fight against vermin. Why, one police captain told me that a professional vermin exterminator is on the pay roll of the department and is kept constantly at work going from station to station."

Summary of Report.

Here in part is Miss Hinrichsen's report on some of the stations she has investigated.

Central—Prisoners are held on the first floor in a two cell dark cage and in a wooden pen. No outside air and no natural light can enter the cells. There are no outside windows and the cells face the solid wall.

South Clark—Not a ray of light, not a breath of outside air can enter these cells. There were forty-four men in the two sections at the time of inspection. The air was heavy with the exhalations of unwashed bodies. There are no facilities for bathing or for bodily cleanliness. If a prisoner wishes to wash his face he may do so by using his drinking cup for a basin, and the water he uses must come from the drinking water bucket. There are no towels and no soap. The rations are bread and coffee three times a day.

No Light; No Air.

Twenty-second street—Prisoners are held in the furnace room in the basement. All the cells are so far from the windows that light and air do not enter. No provisions for any sort of bathing. Floor wet, although scrubbed several hours before.

Cottage Grove avenue—Cells so dark prisoners lying on the wood shelves could not be seen. The only light and air come from a skylight in the roof. As there are no openings in the roof of the cage, the air and light cannot enter it.

Stanton avenue—Cells dark and damp. Men allowed to use a sink with running water, which is in the large room, and they are given towels.

Thirty-fifth street—An open sewer runs through all cells. The excreta from each cell is carried through the adjoining cells. The interior of the building is old, rotten wood. A fire when the courtroom is crowded probably would result in great loss of life.

No Midday Meal.

Deering street—Cells dark, floors damp. Close to the cell block is a large stove which supplies the heat for water for other parts of the building. On the day of inspection there was a fire and the jail room was very hot. The prisoners had been fed at 7 a. m. It was 6:30 p. m. and the men had had no food since the morning meal.

Hyde Park—An old building remodeled until parts of it are sanitary. The men's cells and the juvenile department are light and well ventilated. The women's quarters, bullpens, and kitchen are condemnable. A barred corner of the general room is the provision made for women. There is one window. Every race and color is crowded into this one room. All persons entering the general room have a clear view of all parts of the women's room.

Fiftieth street—An old rooming house. The floors are of wood. The prisoners are held in a wooden cage and through their cells runs an open sewer. The old wood floors have been absorbing odors for many years. Air and light do not reach the cells. The building is a firetrap. From the first floor to the roof the place is insanitary.

Woodlawn—The cells are light, fairly well ventilated, and dry. Prisoners are permitted to wash at a sink in the jail room.

No Sex Separation.

South Chicago—Women's room is large, light, with two cells. These are the only provisions made for women and boys. The only separation is the wall between the two cells. The fronts and roofs of the cells are barred. There is no separation.

Englewood—Prisoners are confined in the basement of the old building. The basement is dark. The floors and walls are damp. The small windows open against outside walls. Neither air nor light can enter the cells. The bullpen had not been used for several hours and had been thoroughly cleaned, but it still held the odors of unwashed bodies and filthy clothes.

Chair for the Insane.

Stockyards—Men's room has three windows so arranged that neither light nor air can pass through into the cells. Cells are dark and damp. One has a stationary chair in which the insane are strapped. The separation of juveniles from women is so insignificant as to be utterly inadequate. The juveniles are locked at night in the cell in the women's cage. The men's rooms are not fit for use as a jail.

Maxwell One of Vilest.

Maxwell—Jail is in an underground basement which is wet and the floor cannot be seen except by electric light. Each cell has an open sewer which also provides drinking water. One of the vilest jails in the city.

Lawndale—One of most sanitary and has few prisoners. Shower bath compulsory. Prisoners have freedom of jailroom.

(Reports on other Chicago jails will be given in "The Tribune" tomorrow.)

SUFFRAGE PLEA TO CONGRESS OF 500,000 NAMES

Petition 18,333 Feet Long Being Carried Across Continent by Auto.

San Francisco, Cal., Sept. 16.—A petition to congress for woman suffrage, 18,333 feet 4 inches long, with the names of 500,000 women signed to it, started on its way to Washington, D. C., tonight, from the woman voters' convention here.

Miss Frances Jolliffe of San Francisco and Mrs. Sarah Bardfield of Portland, Ore., both prominent in suffrage work in the west, were selected as envoys to carry resolutions adopted favoring the Susan B. Anthony suffrage amendment and the petition to the national capital and present them to congress.

The envoys left tonight after farewell ceremonies at the Panama-Pacific exposition. They are making the transcontinental trip by automobile.

Miss Margaret Anglin, the actress, presented the resolutions to the envoys, whose instructions, given before the convention by Miss Alice Paul of Washington, D. C., national chairman of the Congressional union, were to take petition and resolutions to Washington "and stay with the job until congress passes the Susan B. Anthony amendment."

Adopts Two Resolutions.

The woman voters' convention adopted two resolutions today, the first of which placed the Congressional Union for Woman Suffrage squarely behind the Susan B. Anthony amendment and the second recorded the "unalterable opposition" of the convention "to the introduction into congress of any other amendment dealing with the issue of national woman suffrage."

The first resolution was as follows:

"Whereas, The enfranchisement of the women of the nation is the paramount political issue before the people of this country and the congress of the United States; therefore, be it

"Resolved, That we, women voters in convention assembled, call upon the Sixty-fourth congress to pass the Susan B. Anthony amendment, and we pledge ourselves to work for this amendment irrespective of the interest of any political party."

Text of Second Resolution.

The second resolution, in which the women made it clear that they want the Susan B. Anthony amendment and no other, reads:

"Whereas, The Susan B. Anthony amendment offers the only direct and effective method of securing national woman suffrage; therefore, be it

"Resolved, That we pledge ourselves to work exclusively for the Susan B. Anthony amendment, and we herewith record our unalterable opposition to the introduction into congress of any other amendment dealing with the issue of national woman suffrage."

Some opposition developed when the resolutions were offered to the convention, but only one vote was recorded against the first resolution and not more than half a dozen "nays" were registered against the second one.

Report of Mrs. Medill McCormick.

New York, Sept. 16.—Two hundred and six members of the new house of representatives will vote for the federal amendment for woman suffrage, according to a report made by Mrs. Medill McCormick of Chicago to the executive board of the National American Woman Suffrage association at a special meeting held here today.

Among those present were Dr. Anna Howard Shaw, Mrs. Susan W. Fitz-Gerald of Boston, Dr. Katherine B. Davis of New York, Mrs. Henry Wade Rogers of Connecticut, and Mrs. Walter McNab Miller of Missouri.

Mrs. McCormick's report puts 206 as the "minimum figure," with "every likelihood that it will be increased before December, as additional reports are received and as a direct result of the pressure which the women are now planning to exert in the various congressional districts."

According to this estimate the women have increased their strength in the lower house by thirty-two votes over the 174 which they mustered for the Susan B. Anthony amendment last January.

PEACHES TO ROT AT 50C A BUSHEL

There Are No Buyers Despite Fact That Prices Are So Low.

DEALERS ARE HOPEFUL.

Peaches, peaches everywhere, nor anyone to buy.

So runs the dirge in South Water street these days. Other fruits and vegetables and South Water street miscellany move out as fast as they come in. But the peaches, pouring into the market in larger quantities than at any time in the memory of old time commission men, stay where they are—stay and rot.

Peaches for which one paid 5 cents or more on fruit stands a few weeks ago may be had, by the bushel, for a fraction of a cent. The very best of Elbertas are going at 50 cents a bushel; going, that is, where buyers can be found. A few optimistic merchants are holding their choicest fruit at 75 to 90 cents a bushel.

Sales at 50 cents—what few there were—marked a new low price level for the season.

Explain the Market.

When commission men were asked as to the condition of the market some of them only sighed and turned sadly away. Others merely said:

"Peach market? There ain't none!"

There was a certain carload of fruit—ripe Elbertas—that came in from Utah; 478 bushel baskets crammed.

The freight on these was rather reasonable—only 52 cents a basket. Commission charges and cartage from track to "street" were held down to 11 cents. So, since the peaches sold for an average of 50 cents a basket, the dealer only owed $14.84 by the time they were disposed of.

Many Housewives "Can."

With this superabundance of peaches Chicago's recent "peach week" may have had something to do, for many hundreds of bushels were bought for canning under the impetus of city wide publicity. But, on the other hand, the bumper crop in the south is more generally blamed along the "street." The southern peaches were so plentiful and so cheap that most of the household canning was done this year much earlier than ordinarily.

Commission men say the market is gradually recovering a degree of equilibrium. Last week hundreds of wagon loads were sent to the bridewell and to Thirty-ninth and Iron streets, where they were destroyed in incinerating plants.

OPENING OF THE STATE FAIR STARTS POLITICAL RALLIES

Wednesday of Next Week Set as Republican Day and on Thursday the Democrats Will Hold Sway.

Springfield, Ill., Sept. 16.—Old silk hats and frock coats are being hauled out of trunks all over the state tonight in preparation for the rallying of political clans here tomorrow at the opening of the Illinois state fair.

Wednesday is Republican day, in addition to being Old Soldiers' and Chicago day. Among those expected to be present on that day are:

United States Senator Lawrence Y. Sherman, William Hale Thompson of Chicago, Congressmen Joseph G. Cannon and William B. McKinley, former Gov. Charles S. Deneen, and a host of candidates for Gov. Dunne's job.

"I don't expect to talk," Senator Sherman said. "Any fighting that may be done will not interest us country fellows. Chicago has a few squabbles to settle however, but the downstate folks are not interested."

Thursday is Democratic day and Governor's day. Besides Gov. Dunne, it is expected that United States Senator James Hamilton Lewis will be present.

OAKLAND PLANS FALL FETE.

Military and Exhibition Drills to Be Features of Business Men's Carnival.

Exhibition drills by Woodmen of the World and military drills, including wall scaling by First regiment militiamen, are to be features of the fall festival of the Oakland Business Men's association, to be held from Sept. 27 to Oct. 4.

The autumn celebration of the association, which includes the territory from Thirty-fifth street to Sixty-third and from Halsted sereet to the lake, will be opened by an industrial parade, with bands, marchers, and floats.

The carnival queen contest has engendered much rivalry among young women of the Oakland district.

COOLEY OUSTED AS ENGINEER BY SANITARY BOARD

President Smyth Fails to Save Appointee, and Sixteen Others Also Are Dismissed.

Lyman E. Cooley was ousted from his position as consulting engineer for the sanitary district by the board of trustees yesterday, over the veto of President Thomas A. Smyth. The vote was 7 to 1, President Smyth casting the one dissenting vote.

Mr. Cooley was appointed by Mr. Smyth in December, 1912, at a salary of $7,000 a year. The question of doing away with the position has been up several times. Yesterday James M. Dailey, chairman of the committee on employment, made the motion to dismiss. There was no discussion, and when the vote was taken Mr. Smyth was the only one to answer "No."

Cuts in the pay roll amounting to $31,180 a year were ordered by the board upon the recommendation of the committee on employment. This makes a total reduction of about $175,000 a year ordered in the last two months. Seventeen positions were abolished. The board, however, increased the salary of twelve employés $3,924, making the actual reduction $27,856. All employés affected are in the electrical and mechanical departments.

"We found men drawing salaries without having a bit of work to do," said Trustee George W. Paullin, a member of the employment committee. "Trustee Wallace Clark and I made a personal investigation and found groups of a dozen men lying on the banks of the canal doing nothing. In all, we expect to 'cut' the pay roll $300,000."

AD MEN PLAN TWO EXHIBITS.

Specialty Manufacturers to Establish Permanent Showings in New York and Chicago.

Permanent exhibits by 100 prominent specialty advertising manufacturers will be established in Chicago and in New York and a campaign fund of $20,000 will be used in propagating advertising specialties, according to action taken at the final meeting of the twelfth annual convention of the National Association of Advertising Specialty Manufacturers in the Hotel Sherman yesterday.

The meeting for 1916 will be held in Chicago and the officers chosen for that year were:

President—T. R. Gerlach, Joliet, Ill.
First vice president—C. H. Meeker, Chicago.
Treasurer—L. A. Lemke, Chicago.
Secretary—Miss E. Wilds, Chicago.

E. J. Sulzer of Red Wing, Minn., was chosen president of the Advertising Specialty Sales Managers' association at its annual meeting at the Hotel Sherman.

SMITH FIRES IN OPEN AT LOWDEN

People Against Governor's Annex at Chicago City Hall, He Says.

RALLY FOR STATE FAIR.

"Five months of campaigning for the Republican nomination for governor convinces me Illinois is not ready to make the governor's office at Springfield an annex to the mayor's office in Chicago."

Frank L. Smith fired this bomb yesterday into the Lowden camp as a preliminary for the general engagement which will begin with the state fair gathering of the Republican clans Monday.

"Moreover, I am prepared to say here and now," Col. Smith continued, "that if I am nominated and elected governor the policies of the state will be formulated and the business of the state transacted at Springfield."

Will Send Rival "Boosters."

From Smith headquarters came word that the Smith "home folks" in Livingston, McLean, Logan, and Ford counties will send 1,200 boosters to Springfield Wednesday in answer to the city hall specials, which will take down 2,000 Chicago men to shout for Lowden for governor and Mayor Thompson for national committeeman.

Senator James Hamilton Lewis announced yesterday that he will be in Springfield during the fair. The Dunne-Lewis - O'Connell - Harrison Democrats may formulate their program for 1916, with definite announcement from Gov. Dunne that he will be a candidate for renomination.

Socialists "Wet" or "Dry"?

The Socialists will hold an all day convention Sunday at Phoenix hall, Sedgwick and Division streets, to define the attitude of the party upon the question of the liquor traffic.

Gerald D. Lane, a real estate man in the Thirty-second ward, is a candidate for the Republican nomination for state auditor.

SUNDAY—the 19th
1-Day Clean-up Sale
AT BEAUTIFUL
NORWOOD PLAZA
Think of It LOTS as low as $91
See Saturday's Tribune for complete information.
McCollam & Kruggel
127 N. Dearborn St.
Phone Randolph 7502

ROBERTS & CO.
GENUINE DIAMONDS
Diamonds purchased from us can be exchanged at full value any time within 2 years
¾ Carat Rings $39
If You Think You Can Buy Diamonds Cheaper Elsewhere, Here Is a Chance to Prove It.
We will sell you larger Diamonds for the money than any other Diamond dealer. For you to prove our statement it is only a matter of calling and inspecting our stock, which you will find to be one of the largest in the United States. Furthermore, we give you a bill of sale guaranteeing to take them back (paying you cash) within ten days if you wish to return them. Should you, however, wish to exchange them for higher priced Diamonds, you are allowed the full price in making the exchange. We have only thorough, experienced Diamond Salesmen, that have devoted years to the study of Diamonds, who will tell you all you wish to know regarding them. You are not urged to buy. Use your own judgment. All we ask is your opinion of our prices and methods of conducting our business on the plan outlined above. We have devoted years to perfecting our system in all fairness to our customers on the smallest margin consistent with good business principles. We will say, however, that we are one of the largest Diamond importers in the United States selling direct to the consumer, and the Diamond Trade will have to admit it. Diamonds are increasing in value every year and are considered a good investment by all far-sighted jewelers, as well as those thoroughly posted on the subject, and we oftimes pay our customers a profit on diamonds bought from us a few years ago.
Rare Opportunity
Observe weight and prices of some of the "Single Stone Diamond Rings" to be offered at this sale. There are no duplicates!

WEIGHTS	PRICES
⅝	$300
1 and 1-4	450
1 and 3-4	600
1 and 1-3	500
1 and 1-4	250
1	175
1 and 5-8	275
1 and 1-4	375
1	200
1 and 7-8	325
1 and 3-4	133
1 and 1-3	215
1 and 1-4	65
1 and 3-41	70
1 and 7-41	65
1 and 3-15	50
1 and 5-8	30
1 and 3-32	25
1 and 1-64	15
1 and 1-32	40
1 and 3-5	75
1 and 1-2	40
1	60
1 and 7-8	95
7-8 and 1-64	65
1-2 and 3-41	45
1-2 and 1-64	25
1-2 and 1-32	30
1-4 and 1-64	15
1-3 and 1-32	25
1-2 and 1-32	35
1-2 and 1-64	30
1-2	25
1-4	12

Lowest Priced Diamond House in America.
Roberts & Co.
DIAMOND IMPORTERS
9 W. Madison St.
3 Seconds From State Street
GROUND FLOOR
OPEN SATURDAY TILL 10 P. M.

In Thousands of Homes
early and certain relief is found for the ailments to which all are subject—ailments due to defective or irregular action of the stomach, liver, kidneys or bowels—in the most famous family remedy, the world has ever known.
BEECHAM'S PILLS
are justly famous because they have proved to be so reliable as correctives or preventives of the sufferings, dull feelings and danger due to indigestion or biliousness. If you will try them to cleanse your system, purify your blood, tone your stomach, stimulate your liver and regulate your bowels, you will know why so many rely on Beecham's Pills to
Insure Health and Happiness
Largest Sale of Any Medicine in the World. Sold everywhere. In boxes, 10c., 25c.

Clergymen Send Us Patients
Who are addicted to liquor and drug habits, knowing that the Keeley Treatment removes the craving and restores health, pride, and happiness. We treat both men and women. Your own physician couldn't take a kindlier interest in you than we do—and you leave the Keeley Institute with the feeling that you're glad you came—and will send others. No nausea or bad after-effects. Established 26 years. Interesting booklet mailed in plain, sealed wrapper. Write today.
The KEELEY Institute
(The Original Scientific, National Treatment)
Dwight, Illinois.
Chicago Office—79 W. Monroe St., Suite 500. Telephone Central 3205.

$9 DOWN Buys ½ Acre
BUNGALOW SUB'N.
At Des Plaines Gardens
33 Minutes From Loop—26 Trains Daily
½ ACRE (4 CITY LOTS) $333
For Free Tickets Apply at Office
E. B. KENDALL & CO.,
82 W. WASHINGTON ST.
Phone Central 4942. Rand. 708.

Revell & Co.
A September Sale Bargain
High Grade Solid Mahogany Library Table

27.50
Reduced from $43.00
Solid Mahogany Library Table, Colonial design, oval top, 50 inches long and 30 inches wide, with heavy pillars and shelf and concealed drawer.
Wabash Ave. Alexander H. Revell & Co. Adams St.

It Doesn't Cost You a Cent to Clip this Coupon But—It May Mean a Fortune to you
Act Quick!!
This Opportunity Won't Last!!!
The Opening Sale Will Be Held In a Few Days
If you want to get advance preference, if you want to make the first and the big profits out of this great sale you must clip and send in the attached coupon TODAY. This will entitle you to advance information about
Our Great New Subdivision
To Be Sold
Low Prices
Easy Terms
Get in ahead of the crowd and make your selection of your lot before the day of the big sale. The only way you can get advance information is by sending in this coupon today. This will bring you map, plat and descriptive circular by special delivery.
Wm. H. Britigan
844 First National Bank Bldg.
PREFERRED COUPON
Write your name plainly, giving either home or business address, in this coupon. It will bring you advance information about this great real estate enterprise. Mail it to me at once and mark your letter RUSH.
Name .....
Address .....
WHB—T—Sept. 17

ALFRED HAMBURGER'S ATTRACTIONS
MICHIGAN BLVD.
QUALITY ALWAYS IN AMUSEMENTS
DIRECTION ALFRED HAMBURGER
FINE ARTS
Direction Alfred Hamburger
ALFRED HAMBURGER'S ZIEGFELD
BEGINNING TOMORROW
TWO MASTERFUL FILM PRODUCTIONS FOR ONE ADMISSION
AN ALIEN
The play which has evoked unstinted praise from the critics—the play which stirs the human emotions to tears and laughter—and the play which brings the most skillful pantomimist to the screen—
GEORGE BEBAN
FRANCIS X.
BUSHMAN
Motion picture's most popular idol, in a play of maternal devotion and romance—THE
SILENT VOICE
by Jules Eckert Goodman, which Otis Skinner played on the stage, makes an ideal screen offering, dramatically, scenically and pictorially.
ANOTHER MONSTER DOUBLE PROGRAM
TWO PROMINENT "LEGITIMATE" STARS IN TWO MAMMOTH PLAYS
CYRIL MAUDE
Who appeared at the Blackstone in "Grumpy," makes his initial screen appearance in HENRIK IBSEN'S Immortal Play,
PEER GYNT
A dramatic series of famous love episodes constituting the thrilling life story of the Norwegian's most human hero.
JULIA
DEAN
Celebrated American actress, makes her film debut in a gripping and inspiring drama from the story by Peter B. Kyne.
JUDGE NOT
Tells the story of a woman's great sacrifice, persecution and suffering. Western and city atmosphere surcharge the production.
You Will View These Powerful Plays with Absorbing Interest
Continuous 10 A. M. to 11 P. M. Admission 25c

The Chicago Tribune.

THE WORLD'S GREATEST NEWSPAPER.

FOUNDED JUNE 10, 1847.

ENTERED AS SECOND CLASS MATTER JUNE 3, 1908, AT THE POSTOFFICE AT CHICAGO, ILL., UNDER ACT OF MARCH 3, 1879.

All unsolicited articles, manuscripts, letters, and pictures sent to "The Tribune" are sent at the owner's risk, and The Tribune company expressly repudiates any liability or responsibility for their safe custody or return.

SWORN STATEMENT.

Net paid circulation of "The Chicago Tribune," as reported under oath to the United States government under section 4871½ of the postal laws and regulations, being the average from Oct. 1, 1914, to March 31, 1915:

Daily 336,897
Sunday 534,548

The above figures are exclusive of all papers which have been wasted, spoiled, returned, duplicated, delivered as complimentary, in exchange, as samples, which were missed or lost, or were late in arriving at their destination, or that remained unsold. They also are exclusive of papers paid for but on which money so paid has been refunded.

FRIDAY, SEPTEMBER 17, 1915.

"Our Country! In her intercourse with foreign nations may she always be in the right; but our country, right or wrong."
—Stephen Decatur.

INDUSTRIAL PEACE NECESSARY.

Slugging and sabotage never got wage earners anything of benefit in or from this community. They never will until the spirit of Chicago folk has sadly degenerated.

The slugger and the window breaker have intimidated decent workmen and some employers or owners of property. But they have cost the labor movement generally a heavy loss in that public respect and sympathy which is the strong support of the union man when his cause is just and he has put it to the test.

The intelligent labor leaders realize this, although they have not been able always to act vigorously in accordance with their understanding. The window breaking outrage has been allowed to go on far too long, and there are other forms of habitual tyranny which have been condoned to the shame of all concerned.

Nevertheless there are leading men in the labor movement who we believe will give Mr. Hoyne their aid in an enlightened appreciation of drastic action against malefactors in the ranks and in recognition of the fact that loyalty to such men is disloyalty to unionism and to the great mass of decent citizens in the ranks of unions.

If Mr. Hoyne receives such aid and support he should be assured the same from employers also, and not merely against union malefactors but against those who sometimes use them.

Meantime it is to be hoped President John Metz's remarks on the evil of the jurisdictional wrangling and the injustice of jurisdictional strikes heralds the end or the beginning of the end of the wrongs wrought upon workmen, employers, and on the whole community through unscrupulous petty bosses, the clash of factions and the refusal of arbitration and conciliation.

At this time especially employers and employés alike should recognize the wrong and folly of industrial warfare, the urgent need of harmony and fair dealing. Selfishness and bullying should be suppressed whether it be that of the labor boss or the employer. Chicago and the country must have industrial peace if it is to recover from present conditions and there is only one way to insure peace—the way of mutual fair dealing and the arbitral adjustment of grievances.

FASTER MAIL SERVICE.

Less expense to Uncle Sam and greater dispatch in the transmission of the mails are the promised results if Postmaster General Burleson acts favorably on the recommendation of his subordinate who urges that government owned motor trucks be substituted for the street cars and horse vehicles which now aid in collecting and distributing Chicago's mail under contract.

The postoffice department has not always been eager to employ methods which promote efficiency, and so the public will be particularly eager to commend the measure in case it proves successful. If adopted, this change should mean much to the business interests of all parts of the city, providing the government owned service is as superior to the contract system as Second Postmaster General Praeger seems to believe.

ETERNAL VIGILANCE.

The ways and waves of reform are devious. But one type of reform is permanently effective, the persistent, year-in-and-year-out sane labor for betterment which does not seek spectacular results but is eternally and fearlessly on the job, a force ready to employ expediency when it will not violate principle, a force supported by sincere self-sacrifice.

Such effective reform work is being accomplished by the Committee of Fifteen. In the face of its unalterable offensive vice has been compelled to retrench, as shown by the statement of the committee's superintendent that 250 resorts have been closed with the help of the abatement and injunction law. Such labor is steadily creating a quiet and unsensational public opinion which in time should be sufficient to restrict materially and permanently these evil forces in the city.

THE CATTLE PLAGUE.

Nothing short of complete subordination of every stock owner's individual interests to the good of the state will eradicate the scourge of the foot and mouth disease which again is devastating Illinois farms. The state board of live stock commissioners has ample precedent, American and foreign, for its declaration that, aside from the killing of infected herds, no effective means of stamping out the disease is known. Considerations of sentiment or individuals' financial concern should not stand in the way of absolute obedience to the seemingly harsh rule that infected herds must be exterminated, and that quickly. Of course, those who suffer losses should be compensated.

There is every reason to believe that the disease was driven out of the state by last fall's expensive but thoroughgoing campaign. If blundering incompetence is responsible for this new outbreak, because of the distribution of infected cholera serum, as is publicly charged, it is an offense so great as to demand immediate and complete investigation of every official who may be implicated.

There are those who still contend that a quarantine is an effective means of checking the spread of this malady. But the fact that little Denmark, after nearly a year of quarantine, maintained by the strictest martial law, today has more than 5,000 infected farms, is one of the reasons the authorities of this country have declined to adopt a similar expedient.

Furthermore, unless extermination is resorted to, Illinois will become an isolated state so far as concerns the shipping of stock, except for immediate slaughter. When the live stock and agricultural interests of the state are confronted with curtailment of such magnitude, cessation of bickering prompted by sentiment or personal interest becomes imperative.

PASSENGER SHIPS AND SUBMARINES.

The American liner St. Paul, according to a story which comes from London, sighted a submarine off the Irish coast, on the way to Liverpool, and took off like a scared rabbit. It was followed, if not pursued, by the submarine, which at one time was about 250 yards off stern, but, not being able to maintain its position against the liner's greater speed, dropped behind and out of sight.

The incident reveals the uncertainty and confusion of sea law. The St. Paul took to its heels because its captain either knew that contraband was on board or distrusted the intent of the undersea boat. The captains of peaceful ships do not know what the submarines will do. They have the Arabic and the disputed case of the Hesperian as excuse for that. The German submarine commanders contend that they do not know what the liners, particularly the British liners, intend to do—whether they will attack or not.

The St. Paul was within its rights. It had not been ordered to stop. The submarine did not commit a hostile act. It followed the steamer, and that was all; but the incident revealed an uncertainty out of which mistakes, even if intentions be good, will arise.

If the St. Paul had run after being ordered to stop it would have been clear out from under the protection of sea law. A cruiser has the right to command obedience from a peaceable ship, whether the ship be neutral or enemy. It has the right to determine the character of the vessel and cargo. It has a right to dispose of contraband. A submarine has the same rights as a cruiser. We have insisted that it has no more rights, but we have not said that it had less. A peaceable ship disregarding commands is a ship resisting. It loses the protection which its character ought to afford it.

Submarine operations are giving the United States more serious trouble than it has had in fifty years. It is bad enough to have to check the irregularity of procedure on the part of the Germans which resulted in the outrage of the Lusitania. But when the Germans seem to have made themselves amenable to the demands of the United States it is bad again to have the controversy given additional danger by the disregard of rules by the passenger ships.

Nearly every issue we have raised with Germany has been involved by some question, fictitious or real, as to the conduct of the passenger ship destroyed. In the case of the Arabic the question, we are certain, was fictitious. The Arabic was on an errand of mercy when it turned out of its course. The German commander of the submarine either made the act of the Arabic an excuse or, knowing the fragility of his craft and its helplessness if caught at a disadvantage, was frightened into what he did.

But the Germans have this excuse, and will continue to have it until a better understanding is had: British mercantile shipping interests, if not the British government, put a premium upon submarines destroyed. A chance has been given the Germans to say that a peaceable ship is peaceable until it catches a German boat at a disadvantage, and then it becomes warlike. They have excuse for saying that a submarine must resolve any question raised by suspicious action on the part of a peaceable ship in favor of the undersea boat. They give their own vessels the benefit of the doubt, not the peaceable ship.

Seemingly what is needed is a strict redefinition of the procedure proper to a peaceable ship. We can take from the Germans the excuse that a ship was armed. We can insist that its peaceable character shall be beyond equivocation and suspicion. We can demand of the British that their passenger ships which carry Americans, and possibly expose them to German mistakes, shall be beyond reproach in their subscription to the rules of the sea.

The most serious issue—the carrying of ammunition—has been determined by the apparent submission of Germany to the demands of the United States. A munition bearing passenger ship must be warned and its people must be put off in safety before the ammunition carrier can be destroyed. If the ship endeavor to resist when ordered to stop, if it undertake any belligerent act, or if it endeavor to escape, it and its passengers are exposed to destruction.

If German mistakes are to be avoided and German excuses made invalid, the passenger ships must be cleared of all suspicion. German contentions regarding the character and intent of the liners are extravagant and clear outside of reason. When they speak of them as armed auxiliary cruisers they impugn the good faith of the United States, which permits these vessels to clear from American ports; but there is just enough color of plausibility to their more reasonable arguments to confuse the question, and it can and ought to be cleared of this confusion.

Editorial of the Day.

OBEY THE LAW!

[From the New York Sun.]

Three sentences from an address issued yesterday by the New York Peace society emphatically aligning itself against the movement to put an embargo on the shipment of arms and ammunition from this country explain and justify the attitude it assumes, which is the attitude all intelligent and honestly neutral men have held from the beginning of the war. These are:

"Scrupulous observance by the nations of international law is essential to progress toward peace.

"Accepted principles of international law should not be changed in the interest of either belligerent while a war is in progress.

"The law, as is admitted, permits the exportation of munitions."

These unchallenged declarations may be amplified, illustrated, restated in a hundred convincing ways. But this is not needed to increase their potency or establish their authority. The law, municipal and international, must be obeyed. If it is not, we shall fall into a condition of chaos compared with which war itself would seem a happy refuge.

WHAT EVERY WOMAN SHOULD KNOW.

A woman is not expected to know much about Russian history or the internal workings of the Austrian empire, but every husband expects his wife to know right off the bat where he threw his dress tie the last time he took it off.—Detroit Free Press.

SIDELIGHTS ON THE WAR.

BEFORE leaving for the front recently the Prince of Wales was reported to have taken a vow that he would never wed a German princess. Further it was said he had expressed a purpose to select his future queen from one of the great families of the British peerage.

One can well imagine the flutter such an announcement has caused in all the households of England with marriageable daughters, and for the present the interest in this bit of royal gossip transcends all the thrills of the great war.

Of course it is generally agreed that the former likelihood that a wife would be found for him among the minor German royalty is no longer possible. Public opinion in England for a good many years to come would stand in the way of such a development even if King George, or, rather, Queen Mary, who seems to have the final say in matters of this kind, were so disposed.

This new condition of affairs, however, makes a decision on the important question an extremely difficult one. At one time there was considerable talk, understood to be founded upon something far more substantial than mere gossip, that the prince had decided for himself that the Grand Duchess Olga, eldest daughter of the czar of Russia, was the best candidate available. Although those who knew the prince and his ways then laughed at the idea of him deciding even such an essentially personal matter as the identity of his future wife for himself, it was believed that Queen Mary had actually consented to negotiations being opened in an unofficial way with Petrograd.

There were those, however, even at that time, who found reasons for doubting the circumstantial stories that were whispered about. Those doubting Thomases then said, and continue to repeat today, that the English consort has made up her obstinate mind that the heir shall never marry any but a Protestant consort. It will readily be seen that this restriction, if it exists, reduces the available royal princesses almost to the vanishing point, and it is this condition with which the gossips are now busy.

In short, it is held that the prince will have to marry in England and that he will, moreover, be reduced to the necessity of wedding a nonroyal miss.

There is no doubt that such a development would not only be extremely popular in England but it immediately would restore to the throne the great popularity which it enjoyed under King Edward and which, because of the more diffident and reserved personality of the present king, it now lacks. There is no doubt that one of the wisest moves of the royal pair since they ascended the throne was the sending of the young prince to the front in Flanders. Undoubtedly the great war has been, contrary to many people who saw in it a danger to royalty and an impetus to democracy, the best thing for royalty that has happened in many a long day. It has brought out and focused all the latent loyalty that undoubtedly exists to a large extent not only in Great Britain proper but in the colonies as well. The formation of enormous armies and the practice of swearing the recruits to the person of the king instead of to the country and the flag has undoubtedly widely spread the intense loyalty to the ruler which exists in the regular army in time of peace and which was so strikingly exemplified at the time of the Curragh affair and the threatened Ulster rebellion.

If it should be finally decided to pick a bride for the Prince of Wales from among the many charming debutantes of ducal or noble families of England you may make up your mind that to no outsider will fall the honor. In other words, the affair will be kept as nearly as possible "in the family," and the choice of Queen Mary will fall upon the daughter of some noble who is in the closest and most intimate relations with the crown. There are, of course, several obvious possibilities in this respect, but it would be the merest guesswork to pick one, and it is not the intention of the present writer to raise in any maidenly breast hopes that may be rudely shattered. In royal matrimonial affairs cupid hasn't even an outside chance and is usually wise enough to keep himself at a safe distance.

As one can well imagine, the war has had a disastrous effect upon the annual American exodus to Europe. London reveals a fair number of American men, but most of them are here on business. The writer was recently passing through the Shakspeare country, generally the most popular of districts with American summer travelers. An examination of the register at Stratford-on-Avon and where visitors record their names and home towns showed that in the month of July, 1914, more than 700 Americans registered. In the month of July, 1915, less than seventy names appear.

This failure of American patronage has naturally been a severe blow to the small tradespeople of Stratford-on-Avon and especially to the keepers of the various private hotels and boarding houses. But the sufferings of Shakspeare's town have been nothing as compared with those of other more frequented resorts. One finds it hard to understand how the innumerable boarding house keepers of Bloomsbury, London, where the majority of American visitors stop, have managed to pull through. Another season without the generous Yankees "will see the ruin of hundreds."

The patrons of a famous city restaurant where the prices are far from "popular" even in peace times are relating with gusto the following tale: When the war had been in progress three or four months the management of this place of refection raised the "ante" quite perceptibly. Their prosperous clientele "stood for" this without undue murmuring, so a short time back the management elevated the rates again, this time about 25 per cent. Coincidentally, and to the delight of those possessed of a sense of humor, they simultaneously displayed several copies of a well known recruiting poster which begins, "No Price Can Be Too High to Pay for Liberty."

In Glasgow public houses are now permitted to sell liquor five and a half hours a day only. The places are closed in the morning, when drinking would unfit a workman for the entire day. Treating and the credit system are done away with, and the practice of carrying drink away in bottles is also forbidden.

Although these new restrictions have been in force but a short time, they have already resulted in a considerable decrease in the arrests for drunkenness—especially in the number of arrests of men. During the week preceding the curtailment of the hours when the houses were open all day, 325 men were arrested for drunkenness and 88 women. In the first week that the restrictions were enforced the number of men arrested for drunkenness was 210, but the number of women who were haled before the police courts for the same cause was 84, only four less than in the previous week.

The only exports in bulk which are going through unimpeded to Germany nowadays are sent from the warehouses of the British and Foreign Bible society, and consist of testaments, psalm books, and portions of the gospels. Over a million books of this character have been thus shipped since the beginning of the war. The society is supplying scriptural reading to all the nations at war.

How to Keep Well, By Dr. W. A. Evans.

Questions pertinent to hygiene, sanitation, and prevention of disease, if matters of general interest, will be answered in this column. Where space will not permit or the subject is not suitable, letters will be personally answered, subject to proper limitations and where a stamped, addressed envelope is inclosed. Dr. Evans will not make diagnoses or prescribe for individual diseases. Requests for such service cannot be answered.

[Copyright: 1915: By Dr. W. A. Evans.]

OZENA.

THE number of people who write this department asking what can be done for bad breath is very large. There is little that I can tell them.

Many of the cases of bad breath result from digestion tract products. Many are due to bad tonsils. Many are the result of disease of the nose.

The disease of the nose responsible for the very bad cases of bad breath of nose origin is known as ozena.

One function of the nose is the warming of incoming air. In order that this air may be cleansed, moistened, and warmed, the nose canal wall is supplied with three long, bony ridges called turbinated bones. These bones are covered with a moist mucous membrane. On cold days this membrane thickens up the better to warm and moisten the air.

In ozena the membrane has atrophied so much that the nasal spaces in the interior of the nose are unusually large.

The layman cannot distinguish ozena by this sign. The sign by which he must go is the constant presence in the nose of large dry, foul smelling crusts. Then the signs for the layman are a fairly constant offensive breath odor and foul smelling crusts in the nose. There may be headaches over the eyes, but that is a less constant sign.

Foul breath in people over 40 is very apt to be the result of digestive conditions. Foul breath in younger people is very apt to be from ozena. The ages of six cases reported by Dr. Hom before the last meeting of the American Medical association were 8, 9, 18, 19, 27, and 32 years, respectively.

About five years ago an international commission undertook to study the cause and treatment of ozena. The immediate reason for this investigation was the claim by Perez that a bacillus, known as the Perez bacillus, was the cause of ozena, and the claim that the disease could be cured by treatment with a vaccine made from the bacillus.

Perez removed crusts from cases of ozena and grew from these bacilli a culture which had the same odor as the crusts. From this growth he made a vaccine which cured the disease.

After the first injection the crusts blow out more readily and the feeling of tightness across the forehead is improved. With five to fifteen injections cure is effected, but relapses frequently occur.

It has been sixteen years since Perez made his claims. Some of the investigators think the Perez bacillus is the cause of the disease and the vaccine is a cure. Just as many have failed to get satisfactory results.

How is the man with ozena to decide?

Assuming that he has found out that bad breath in his case is the result of ozena, I think he is justified in trying first a stock vaccine and, if that fails, a vaccine of bacilli grown from his nose. It may not cure him, but it will not harm him, and other methods of treatment offer even less hope.

SHOULD GO ON STRICT DIET.

C. B. A. writes: "When a man inhales smoke from a pipe, does the smoke go into the stomach or into the lungs? A friend has an ulcer of the stomach. Will beer drinking hurt him? He does not get drunk. Will smoking hurt his ulcer?"

REPLY.

1. Into his larynx, trachea and larger bronchial tubes. In a certain sense we may say it goes into his lungs. It does not, swallowed slowly, go into his stomach, but after tobacco products have been absorbed in the bronchial tubes they get into the blood and are in part excreted into the stomach and intestines.

2. Yes. A man with ulcer of the stomach should go on a strict diet.

3. Not materially.

NATURE ONLY CURE.

F. writes: "What would you recommend to check a sudden cold in the head? Are aspirin or rhinitis tablets effective and harmless? If a man is too old and too stout to pare a hard corn on the outside joint, is it safe to go to a chiropodist parlor and run the risk of infection, or what should he do?"

REPLY.

1. A purge. If there is a good deal of aching, a dose of aspirin or salicylate will give relief. However, it does not cure. In fact, nothing does, except nature.

2. Yes. I do not think the risk of infection worth considering. Chiropodists practice asepsis.

EMMERICH-LOEW TREATMENT.

C. D. writes: "How is the Emmerich-Loew treatment for hay fever given?"

REPLY.

One thousand five hundred grains of calcium chloride [about three ounces] are dissolved in a pint of water. A teaspoonful of this solution is taken at each meal—three teaspoonfuls a day. This may be taken for months. Its use may be begun during an attack.

GUM CHEWING.

L. S. W. writes: "Will you kindly state what your objections are to one's chewing gum continually? What harm does it do when the stomach is empty?"

REPLY.

Chewing causes a secretion of saliva and gastric juice. The salivary glands and the stomach glands need rest. The constant gum chewer stimulates these glands constantly.

If, after a meal, digestion is slow and the stomach feels full, a few minutes of gum chewing will give relief. It is just that capacity which makes gum chewing harmful when it is not needed.

LA MARQUISE DE FONTENOY.

[Copyright: 1915: By the Brentwood Co.]

GREAT BRITAIN'S premier peer of the realm, the Duke of Norfolk, fifteenth of his line and hereditary earl marshal and chief butler of England, has recently commuted a perpetual pension, which serves to recall the antiquity of his descent and the blueness of his blood.

In 1513 his forbear, the Earl of Surrey, so distinguished himself at the battle of Flodden Field in Northumberland near the Scottish border, where King James IV. of Scotland and most of his great nobles and chief knights were among the slain, that he was rewarded by King Henry VIII. with the grant of a pension of forty pounds [$200] a year in perpetuity. From that time forth the descendants of Lord Surrey have been drawing this pension every year until now it has been commuted by the present Duke of Norfolk, who is also Earl of Surrey [the earldom dates from 1483] for a sum of $4,000.

If the duke has compounded the pension for so small a sum, it is because he is rich, generous, and intensely patriotic, so much so, that he bitterly grieves over the fact that his slow convalescence in a hospital at Leeds from a grave operation which he underwent three months ago has prevented him from volunteering for active service in the field, as he did in the Boer war, when he resigned his seat in the cabinet as postmaster general to go to the front in an altogether subordinate military capacity.

Jacques Lebaudy's extravagances in New York and on Long Island, especially his differences with the lady who bears the name of Mme. Lebaudy, and with the sheriff of Nassau county, serve to recall the fact that some years ago he made an offer through the American embassy in London to purchase from the United States government the Philippine islands.

He made this offer in his capacity as "Jacques I., emperor of the Sahara, king of Tarfiat, duke of Arleuf, prince of Chat-Huin, commander of the faithful," ergo, a Moslem.

Jacques Lebaudy offered to purchase he islands from the American government for cash, "payable on completion of the transfer."

Many here seem to believe that Lebaudy's title of emperor of the Sahara is merely imaginary. It is nothing of the kind. He actually sailed for Africa on board his steamship Fraxquita and, landing on the Moorish coast somewhere near Cape Juby, proclaimed himself emperor and proceeded to confer titles of nobility upon his followers.

The new born empire did not survive for more than a few weeks. It perished in exactly the same way as the great Roman empire, namely, by an invasion of the barbarians. These were represented by a party of fifty Bedouins, who captured some of the imperial forces of Jacques Lebaudy, putting the rest to flight.

The fugitives finally reached the bay where the Fraxquita was lying. Emperor Jacques I., who had prudently remained on board, flew into a rage and threatened to court martial them and to have them all shot for deserting their posts and for cowardice. So they laid their hands upon him, locked him up in the saloon, took the control of the Fraxquita into their own hands and sailed back to the Canary islands.

Proceedings were instituted against him by the ministry of marine in Paris for piracy, that is to say, for undertaking an armed naval expedition without the sanction of the French government. But he escaped by seeking refuge, first of all in Montenegro and afterwards in the United States.

His sojourn in Montenegro was not a particularly pleasant one. At the same time that he arrived in the Montenegrin port of Antivari a Viennese bank cashier, who had embezzled a large sum of money and had decamped, was believed to have landed there, and, accordingly the local police arrested Lebaudy, seized the money in his possession, which they regarded as the proceeds of his frauds, and notified the Austrian consul that they had his man.

It was only after Jacques Lebaudy had laid for two days in the jail of Antivari that the fact was brought to light that he was the eccentric Frenchman and not a fugitive and dishonest bank cashier.

He also had some difficulty about the flag on his yacht. He declined to use the French tricolor, because he declared that the French government had been guilty of unfriendly acts against him, that is to say, of instituting proceedings against him on the charge of piracy.

Then he hoisted the Portuguese flag. But the Lisbon government insisted on its being hauled down. His own flag as emperor of the Sahara was not recognized by the naval authorities of any foreign port that he visited. Finally he managed to obtain, by virtue of the payment of a considerable sum of money into the treasury of Liberia, the right to use the colors of that negro republic.

His mother survives and bears in some respects an amazing resemblance to Mrs. Hetty Green. One of the wealthiest women in Europe, with a fortune of something like $80,000,000 inherited from her husband, one of the great sugar magnates of France, Lebaudy's mother lives in the most modest and economic fashion under an assumed name in a small apartment at Versailles with one general servant, who is assisted in the housework by her mistress.

She holds wealth in horror, does not spend more than $2,000 a year in her maintenance [it is the amount of her own dowry] and devotes the remainder of her income to charity.

Her thrift is due to conscientious grounds. She believes, rightly or wrongly, that her husband's millions were illgotten, and is firmly resolved to use them otherwise than for her own benefit.

For the last twenty years, charity subscription lists in the Paris papers have frequently been headed with anonymous gifts of very large amounts. These gifts have undoubtedly come from Mme. Lebaudy.

Jacques Lebaudy, her son, owns a handsome mansion in the Avenue Velasquez in Paris, which he formerly rented to the Russian imperial Duke of Leuchtenburg.

The duke was succeeded as tenant by M. de Surany, consul general of Persia on the banks of the Seine. Inasmuch, however, as the ex-shah declined to take any notice of the communications addressed to him as a brother monarch of the emperor of the Sahara and refused to recognize him as a fellow sovereign, Lebaudy visited his wrath and indignation upon the shah's consular representative in Paris by declining any longer to rent to him the Avenue Velasquez mansion, adding insult to injury by stating that he could only afford to lease his mansion to "men of honor and of good standing," and not to the "nondescript agent of a barbarian potentate."

Lebaudy has large estates in France. They are lying idle, and for many of the houses which he owns in Paris rents are no longer paid or asked. Others are deserted and locked up. His fields remain fallow, and his parks are overrun with weeds.

His real estate possessions alone represent a value of $6,000,000, and no one seems to have a power of attorney in France to act in his name.

THE ALLIED ACROBATS.

[From Simplicissimus.]

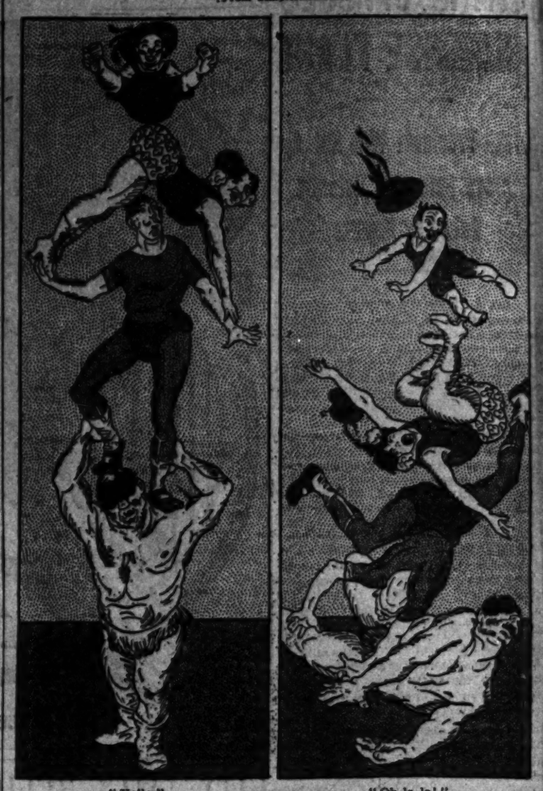

"Voila." "Oh-la-la!"

The Friend of the People.

Letters for this department must be signed with names and addresses of the writers.

PAVE WASHTENAW AVENUE NEXT YEAR.

Chicago, Sept. 11.—[To the Friend of the People.]—In 1910 the street car company laid tracks on South Washtenaw avenue, from Ogden avenue to Twelfth street, to be used temporarily while the railroad tracks were being elevated on Ogden avenue. These tracks are in a very bad condition and are a disgrace to the neighborhood. Loaded wagons are frequently stalled in the street, and it is impossible for automobiles to use it. The people living on that street, in fact, the whole neighborhood, are desirous of finding out when this street will be paved, or when something will be done to improve the condition of the street.

WILLIAM J. CLARK.

We will be ready to pave Washtenaw avenue between Twelfth street and Ogden avenue some time next year, as soon as all the necessary sewer work has been completed.

EDWARD J. GLACKIN, Secretary.

MUST HAVE FINAL CITIZENSHIP PAPERS.

Chicago, Sept. 12.—[To the Friend of the People.]—Kindly inform me if the law allows a foreigner being only one and a half years in the United States to pass civil service examinations. I had my first naturalization papers drawn on the second week of my arrival in this country and graduated from a Russian high school.

L. KANTROM,
2206 South Homan avenue.

Candidates must have their final citizenship papers in order to be eligible to take a civil service examination for the Chicago civil service.

A. M. KRAUSE,
Secretary Civil Service Commission.

MAY PAVE ALLEY NEXT YEAR.

Chicago, Sept. 12.—[To the Friend of the People.]—Kindly inform me when the alley between Diversey parkway and Dewey place will be paved.

GEO. C. WOLFF, 673 Diversey parkway.

We will hold public hearing some time during the fall on the matter of paving the alley in the block between Diversey parkway, Dewey place, and Clark and Halsted streets, and will likely be ready to pave the alley next year.

EDWARD J. GLACKIN, Secretary.

OATH OF ALLEGIANCE.

Chicago, Sept. 13.—[To the Friend of the People.]—Will you print below the oath of allegiance taken by naturalized citizens of the United States?

EDGAR H. BERRY, 2011 Prairie avenue.

The third subdivision of paragraph 4 of the naturalization act of June 29, 1906, provides as follows: "He shall, before he is admitted to citizenship, declare on oath in open court that he will support the constitution of the United States and that he absolutely and entirely renounces and abjures all allegiance and fidelity to any foreign prince, potentate, state, or sovereignty, and particularly by name to the prince, potentate, state, or sovereignty of which he was before a citizen or subject; that he will support and defend the constitution and laws of the United States against all enemies, foreign and domestic, and bear true faith and allegiance to the same."

MELVIN A. STURGES,
Chief Naturalization Examiner.

MAY PAVE ALLEY NEXT YEAR.

Chicago, Sept. 11.—[To the Friend of the People.]—Kindly inform me when the alley between Potomac avenue and Crystal street and Rockwell street and Washtenaw avenue will be paved.

E. A. FEDDERSEN, 2622 Crystal street.

The alley in the block between Potomac avenue, Crystal street, Rockwell street, and Washtenaw avenue will not be paved until next year at the earliest. The improvement was up for consideration at a public hearing held June 18, 1915, at which time action was deferred to Dec. 14, 1915, at 10 o'clock.

EDWARD J. GLACKIN, Secretary.

MANHOLE LID REPLACED.

Chicago, Sept. 11.—[To the Friend of the People.]—The sewer cover at 8707 South Lincoln street is warped. It does not properly fit the sewer. Every time a wagon or automobile passes over it, it rattles so that it can be heard in our homes. Will you see that a proper cover is placed on the sewer and greatly oblige?

A CONSTANT READER.

The manhole lid opposite this number was loose and was removed and a tighter fitting lid put in its place.

GEORGE E. McGRATH,
Superintendent Bureau of Sewers.

VOICE OF THE PEOPLE.

SOME THOUGHTS ON THE LOAN.

Newport, R. I., Sept. 13.—[Editor of The Tribune.]—In regard to the proposed loan of $500,000,000 to England, which a large number of distinguished English financiers have come to America to arrange with J. P. Morgan & Co., I beg a little of your valuable space for a few reflections.

In the first place, $500,000,000, on their own showing, would only keep them going about two months. Would they then try to float another loan? And again another? Does it not seem a droll proposition to first borrow a man's money from him in order to pay him for his merchandise?

I read in the New York Times that "they will endeavor to float the loan in such form as to make it attractive to the small investor," adding innocently, "that if it is not taken by the small investor it cannot be floated." Can it be that the large investor "will none of it"?

Are the large investors remembering the remarkable success which the house of Morgan had in floating Steel common (all water) to the small investor? Have they heard the wonderful tale of the wrecking of the New York and New Haven, to the undoing of the small investor?

The large investor knows that the Germans are unbeatable, and he is not going to pour his money into the bottomless pit of the allies' expenditures. I am your obedient servant,

ABRAHAM WESTFALL.

THE LOAN AND NEUTRALITY.

Chicago, Sept. 16.—[Editor of The Tribune.]—Is financing an English war loan on the part of this country strict neutrality, or are we England's ally?

BRUNO FRANKS.

THE DUMBA CASE.

South Bend, Ind., Sept. 15.—[Editor of The Tribune.]—I have read with deep interest your very instructive presentation of the Dumba case and write to congratulate you not only on the original exposure due to the joint enterprise of THE TRIBUNE and the World but also on the historical summary of precedents.

CHARLES T. ANDREWS.

LIKES THE CARTOONS.

Dixon, Ill., Sept. 14.—[Editor of The Tribune.]—One hears many expressions of admiration and commendation for the cartoons of King in THE CHICAGO TRIBUNE. They are wonderfully apt, and besides show a sense of keen wit.

THOMAS H. EUSTACE.

FURTHER WORDS FROM MR. TODD.

The Manse, First Presbyterian church, Elvaston, Ill., Sept. 14.—[Editor of The Tribune.]—You perhaps can imagine the surprise that came to me upon looking through the editorials of the edition of your paper of the 13th inst., to find the letter I wrote you concerning the cartoon of Mr. King of the 8th inst. I rather imagined that you would immediately consign it to the wastebasket with the words, "The poor fool!" There is no use of wasting further words about the cartoon. It has served the purpose of getting us to thinking about these matters and if it has done that it has done some good. I believe that we will have to admit that President Wilson's policy has been a sane one and that he has kept us out of more trouble than Roosevelt would have done. I am in favor of proper protection of our interests, but not to the extent that it would invite war with other nations and that at the expense of the great middle class of our country. I am also in favor of taking these matters out of politics and place them in the hands of those that desire to see our country at the point of highest efficiency possible. Too much of our policy is for the advancement of the party and the politician rather than for the country and the American.

I am an American through and through and would never allow the Stars and Stripes to trail in the dust, not alone for the sentiment but for the principles there represented, the highest ideal of the brotherhood of man yet promulgated. Nor would I be one who would be lily faced and mollycoddled enough to retract from any duty to help defend those principles in the eyes of the world.

I am sorry you gave me the publicity that you did in your editorial, for I am not seeking publicity. But if my words can stir us to a greater zeal for the welfare of our country and its high ideals I am glad I wrote the letter. Perhaps I owe Mr. King an apology for using such strong recommendations for the marring of his facial expression. I was rather hasty in those remarks, but in the remainder I am still as sincere as I was when I wrote them. If I can be enlightened any further along these lines I am willing to listen for I am still young and by experience am learning more every day.

HERRICK L. TODD.

DECISION LIKELY TODAY IN SCHOOL BOARD'S CASE

Judge O'Connor to Hear Last of Arguments on Injunction Early This Morning.

Another day was spent yesterday in Judge O'Connor's court in arguing for and against a temporary injunction to prevent the board of education from sending out pledges to school teachers to learn if they belong to the Chicago Teachers federation.

Attorney A. R. Shannon of the board said he expected a decision today. He said the board's argument on the case would close this morning.

Mr. Shannon asserted that there is nothing in the charge of Miss Margaret Haley and Attorney I. T. Greenacre that the board violated an agreement with the court that it would do nothing in the matter of the pledges until the question was settled.

Pledges Not Being Mailed.

Lewis E. Larson, secretary of the board, said that no pledges had been sent out since the bill for injunction was filed by Mr. Greenacre. He said the clerks had been addressing envelopes to those teachers who would receive automatic salary increases in October, but that all work on that had been temporarily stopped.

Miss Haley has called a meeting of the federation for tomorrow morning in the Masonic temple. The whole question of the federation fight will be considered and the teachers will be advised as to what course to follow in regard to pledges.

Senate Committee to Be Called.

Senator Percival G. Baldwin said he expected to call the senate investigating committee together again on Tuesday, Sept. 28. He said at least three of the five members of the committee would be ready to go on with the work.

It was learned that Parker H. Sercombe has been working in the rooms of the board of education gathering statistics for the committee. The board has given him the use of five stenographers for a period of two months.

ASKS GOTHAM SCHOOL REFORM

New York, Sept. 16.—William A. Prendergast, city controller, in his report to the board of estimate on the board of education, made public today, recommended sweeping changes to the effect that the school day be increased from five to six hours and the school year from forty to forty-four weeks, in order to eliminate part time classes and overcrowding.

This would make possible, he said, the shortening of the elementary school course from eight to seven years.

Mr. Prendergast recommended the adoption of the Gary principle, which he said would enable the children to obtain a better education in seven years than they do now in eight.

LOAN SHARK LAWYERS FIND NEW DEVICE OF EXTORTION

Seek to Recover on Assignment of Wages Without Making Borrower Defendant in Suit.

A well known firm of lawyers who make a specialty of defending "loan sharks," tried something entirely new yesterday in Judge Ryan's court. That is to recover on an assignment of wages without making the borrower a defendant in the suit, which, if successful, might give the lender the full amount of his claim and allow him to retain the borrower's note.

Robert Staehle, a money lender, is plaintiff, and the Hamilton club is defendant, because its night clerk, Richard B. Brundage, who is entirely ignored as a principal in the litigation, negotiated a loan. According to Attorney Ednyfed H. Williams, a former member of THE TRIBUNE Anti-Loan Shark bureau, the facts are these:

Brundage, in April, 1914, negotiated his original loan, $15, and up to March, 1915, borrowed a total of $51 and paid back $68.50. On the last transaction Brundage gave Staehle a note for $19.50, but received only $11, the missing $4 being claimed as "back interest." The note was not met, and it is now claimed the borrower owes the $19.50 plus $4.50 per month interest since April, or at the rate of $54 per year interest on a $15 loan. Last month Staehle sued the Hamilton club for $200 on the formal assignment of wages that all borrowers are compelled to give.

The hearing was set for Oct. 19.

Emil E. Havlik filed a voluntary petition in bankruptcy in the United States District court yesterday, scheduling among his $220 liabilities nine items indicating that he owes as many loan agents and companies a total of $136.75. Havlik is a clerk and lives at 2405 South Harding avenue.

They Married When 15.

They were both 15 years old when they married on Aug. 9, 1908, according to a bill for annulment filed yesterday by Robert G. Harris against Hannah Guyol. They lived together until March 1, 1909.

Back to His Mother After a Wonderful Hike!

RICHARD LILLARD

FAVOR BREAKING OF UNION TIES

Some Teachers Would Like to See Federation Drop Labor Alliance.

One fact which is shown by THE TRIBUNE poll of public school teachers is that there are several members of the Chicago Teachers' federation who would like to see the organization's affiliation with labor severed. Some of them are unqualifiedly in favor of the Loeb rule.

Another fact indicated by the count is that the federation may look for increased membership from teachers who assert the board, in attempting to abolish the federation, is interfering with personal liberty. They write that they are not members but intend to join.

There are 19 per cent of the members of the federation who have answered the questions who are in favor of the Loeb rule. One-third of the teachers not members are against the rule, and 14 per cent of this group assert they will not sign the pledge. An even greater number are either undecided or did not answer the question.

Standing of the Vote.

The vote of members follows:

Are you in favor of the rule to abolish the federation?

Yes	32	Undecided	1
No	135		

Will you sign the pledge requested by the school board?

Yes	53	Undecided	14
No	91	No answer	10

The total of teachers not members is as follows:

Are you in favor of the rule to abolish the federation?

Yes	431	Indifferent	7
No	243	Undecided	7
No answer	30		

Will you sign the pledge requested by the school board?

Yes	484	Undecided	31
No	106	No answer	93

One Woman's View.

Replies have been received from 886 teachers. One of them who said she was a $5 member (one who has a voice in the activities of the federation) wrote:

"I am a member of the Eastern Star and the wife of a thirty-two degree Mason. Catholicism does not dominate the federation. Miss Haley in fighting the Cooley bill was opposing Bishop Quigley. I am absolutely not in favor of the rule. I am a citizen of the United States whose ancestors helped to establish freedom here."

Another teacher wrote:

"I would like to see the federation give the board a black eye for trying to get the teachers to pay their deficit."

The sentiments of still another are:

"I believe in teachers' organizations but not such a disgraceful affair as the federation. It is bad for the morale of the school system. I know what I am talking about, as I am teaching in a federation stronghold."

Held on Murder Charge.

The bail of John J. Buckley of 2716 Wallace avenue was set at $10,000 when he was arraigned yesterday on a charge of killing Thomas Healey during an argument.

BEGINS INQUIRY INTO JURY TAMPERING CHARGE.

Judge Thomson Told by Juror in Edlund Case That Man Made Overtures to Him.

Judge Charles M. Thomson in the Criminal court began an investigation yesterday into an alleged attempt to tamper with a juror in the case of Alfred Edlund, on trial on a serious charge.

The complaining witness is Clara Johnson, 8 years old, 5410 South Fifth avenue, who alleges he took liberties with her on May 10.

Harry M. Snow of 1639 North Kedzie avenue, one of the jurors, said a man approached him and said he wanted to talk about the case. When Snow threatened to call a policeman the man fled. Deputy sheriffs are searching for him.

Held on Fraud Charge.

Albert Kirkjean, 29 years old, of 6312 Ellis avenue was held to the grand jury yesterday on a charge of operating a confidence game.

YES, IT'S LONG WALK ALL WAY FROM KAHOKA!

And Dick Lillard Sure Is Wearied, but He Can Talk Wonderfully.

Kahoka, Mo., is 276 miles from Chicago and a long, weary walk for a grown man, to say nothing of a small boy of 7. Thus it is no wonder that Dick Lillard, 7 years old, was very fatigued when he appeared at the Dearborn street railway station on Wednesday.

A policeman at the station talked to the boy and heard the story of how he had come all the way from Kahoka to see the big city and then he took Dick over to a Clark street station bed.

Sympathies of policemen were aroused by the hardihood of a boy who would walk 270 miles. Officers vied with each other to take him to their homes and feed him cookies and soda water.

His Mother Arrives.

Then a telegram was sent to the Missouri town informing Dick's parents of his journey and his arrival in Chicago.

Yesterday Dick's mother, Mrs. W. L. Lillard, came to the station. And she was right well overjoyed to see her son again.

"O, I could do it any day," said Dick. "Two hundred and fifty miles ain't nuthin' for me. I had a box of sandwiches, and that kept me from being hungry. I passed over an awful big river. I guess it must have been the Mississippi because it was a mile across it."

"But you're ready to come home now," said his mother, "aren't you?"

"Sure," said Dick.

One of His Little Journeys.

"Richard often makes little journeys," said his mother, "but he never has got this far away before. I sent him and his brother Thomas, 9 years old, to visit their grandfather at Medill, Mo., once and Richard stole away, but he was caught. He doesn't like school and he will play hookey."

"Well," said Lieut. MacCauley, "I hope you have a pleasant trip back to Kahoka."

"Kahoka?" said Mrs. Lillard in a puzzled tone.

"Yes. Didn't you come from Kahoka?"

"Why, no. We live at 736 North Laramie avenue. I didn't suppose Richard was as convincing as all that."

The policemen looked at Dick and then at one another.

"Well," exploded one, "he sure is a wonderful talker."

MAKE NEEDLE WAGE DEMAND

Clothing Workers Send Communication to Employers and Ask Decision by Sept. 27.

Officials of the Amalgamated Clothing Workers of America yesterday sent to the employers a schedule of demands covering wages, hours, and working conditions. The clothing manufacturers were given until Sept. 27 to accept or reject the union proposals. Sidney Hillman of New York, international president, came to Chicago to handle the situation.

NOTHING A WEEK HIS ALLOWANCE

'Deported' Husband of Rich Designer Loses His $1 Remittance.

LIVES WITH SHERIFF.

St. Joseph, Mich., Sept. 16.—Herbert Anderson's income—$1 a week—has been cut off. And now the man who once was wealthy, member of the Chicago board of trade and the husband of a fashionable wife and the father of a son of 18, says he is ready for the poorhouse.

Anderson is being cared for in the home of Sheriff Fred Franz, pending the outcome of his charge of assault and battery against his wife and son. He told tonight how he lived for a year and a half in a sumptuous summer house at Union Pier in the dead of winter on a dollar a week.

The aged man still shows marks of violence, but his tone is kindly.

"Mrs. Anderson told me it would be better if I moved to the country," he said. "So in April, 1914, I went to her country house at Union Pier. I had a dollar a week, and so I adjusted my appetite to the income and managed to get through, though I didn't have enough to start a savings account with at the end of the week.

"Once, in the dead of winter, the snow banked the house pretty snugly and I fell ill. I couldn't leave my bed, but aid came finally."

Anderson referred to his condition as "one of the little ironies of life," and said that Mrs. Anderson was good to him.

Plan an Autumn Outing in the Great Lake Region of Wisconsin

Fine Fall Fishing and Hunting in the best fishing and hunting region in the world, reached overnight from Chicago by the

CHICAGO NORTH WESTERN LINE

Special Fall Service

Leave Chicago 6:05 p. m. every Tuesday and Friday during September, arrive early next morning at the fishing and hunting resorts in the heart of the Great North Woods and Lake Country.

Southbound, arrives Chicago every Thursday and Monday morning.

For fares, sleeping car reservations, maps, folders, etc., giving full particulars, apply ticket offices, Chicago & North Western Ry., 148 S. Clark St. (Tel. Randolph 4221) and Chicago Passenger Terminal. NW321

Why "Half-Clean" With Gasoline?

Gasoline alone is not a thorough cleaning agent—no more than is water without soap. But soap won't work in gasoline, so you must use *Putnam Dry-Cleaner* to get results.

Putnam Dry-Cleaner is specially prepared for home use in dry cleaning dresses, gloves, fine waists, laces, curtains, rugs, etc. The process is simple, easy and effective. Saves time and seven-eighths of the professional's charges. Is guaranteed not to injure the most delicate fabrics—change color or shape—cause shrinking or wrinkling.

Full directions with every bottle.

Your Druggist sells *Putnam Dry-Cleaner*—25c and 50c bottles. If he can't supply you, write us—we will send bottle, postpaid, for 25c. Monroe Drug Co., Quincy, Ill.

Don't accept substitutes—demand the genuine.

PUTNAM DRY-CLEANER

8X

Nujol

REG. U.S. PAT. OFF.

A PURE WHITE MINERAL OIL

Your Doctor Prescribes It

THE highest medical authorities everywhere now endorse pure mineral oil as a remedy for constipation.

Nujol conforms to the requirements of the mineral oil treatment as prescribed by its discoverer, Sir William Arbuthnot Lane. It gives permanent, not temporary, relief from constipation, with none of the harmful after-effects of laxative drugs.

Nujol is odorless and tasteless, absolutely neutral, and is not digested or absorbed into the system. It acts merely as a mechanical lubricant.

Nujol is not a drug. Its use will not give quick, temporary relief. But Nujol is a genuine remedy in that it relieves constipation in the most natural way by lubricating the lining of the intestines, softening the intestinal contents, and thus promoting healthy and normal bowel activity.

STANDARD OIL COMPANY
(New Jersey)
Bayonne New Jersey

Write for "The Rational Treatment of Constipation," an informative treatise on constipation. If you cannot get Nujol from your druggist, we will send you a pint bottle prepaid to any point in the United States on receipt of 75c—money order or stamps

Copyright Hart Schaffner & Marx

Wear Varsity Fifty Five

The stylish suit for young men

YOU cant do better for yourself; fashion, fit, finish; as perfect as clothes can be made. At $25 you'll find imported and fine domestic fabrics; and complete satisfaction.

Our label is sewed into the coat; your safeguard.
A small thing to look for, a big thing to find.

Hart Schaffner & Marx

THE ultra style service for young men in this "Home of Hart Schaffner & Marx Clothes" is recognized as the best in the land.

Great stocks and extreme values are ready for you here.

Maurice L Rothschild

Southwest corner Jackson & State

Money cheerfully refunded

Chicago
Minneapolis
St. Paul

BOXING MAKES DAY OF SPORT FOR SAILORS

Visit to Training Station at Great Lakes Proves Well Worth While.

BY HARVEY T. WOODRUFF.

Referee Schumacher, a former navy boxer, held aloft the hand of Apprentice Feeney, signifying that Apprentice Foley was defeated. Nearly 1,000 boys of the United States Naval Training station at Great Lakes, near Lake Bluff, grouped on the hillsides of a natural amphitheater surrounding the al fresco arena, either shouted their words of praise for the victor or their sympathy for the loser, according to their company affiliations. This was the setting of the weekly boxing contests held yesterday afternoon at the station where Uncle Sam's seamen are in the making.

Feeney's feat of stopping Foley was only one of a program of twenty bouts of four two minute rounds with six bunce gloves, which attracted the entire apprentice corps not engaged in other duty. It was part of an elimination program to choose competitors for the South Shore Country club fair to be held next week. Drills, track competition, and rifle contests had preceded it. But the boxing contests attracted the greatest interest.

Boys Earnest in Bouts.

The sparring with a few exceptions was not of a scientific order. It was earnest—there was no doubt of that. There was one cold knockout, while several bouts were stopped to avoid needless punishment. It was simply a number of healthy American boys engaged in a healthful sport under careful supervision and with precautions to prevent injury.

"This is not an old ladies' home," explained Commandant W. A. Moffett. "We are teaching the boys to become fighters for their country. Taking a blow and giving one, meeting in physical combat, inspires a sort of courage as well as furnished recreation. That's the object. The one thing we insist upon is sportsmanship."

Jackies All Good Sportsmen.

Commandant Moffett had sounded the keynote—sportsmanship. A foul blow, no matter if unintentional, brought a murmur of disapproval from these future jackies. The boxer who failed to allow his opponent to arise and get set after slipping or falling was not popular. The writer doubts whether keener and cleaner sparring could be found anywhere.

No ill temper cropped out at any time. There was no booing. Even overenthusiastic advice to one of the young gladiators from a messmate brought reproof from a petty officer.

No Time to Teach Game.

"We think it teaches the boys to be manly and to exercise self-control," said Lieut. Allen G. Olson, supervisory officer of the Great Lakes Athletic association, to which the apprentices belong. "You may wonder there is not more science. We give the boys a little instruction, but they are here only six months, and there is so much to teach them in that time that boxing is simply a diversion, a relaxation. We have perhaps half a dozen first class boxers. The others are just what you see—earnest and fair to an opponent."

To those who have never visited the naval training station at Great Lakes a trip is worth while, preferably on a Thursday afternoon, when the weekly sports are scheduled. There on a reservation for which the initial government appropriation was $3,500,000, more than 1,000 boys are being fitted for the navy. That's the capacity. There is no trouble in securing recruits. There are more applications than vacancies.

How Recruiting System Works.

The youngsters average less than 20 years old. Those over age enlist for a period of four years. Those under 21 years old, with the consent of their parents or guardians, enlist for a period which ends with their majority, and then are privileged to reënlist. The period of apprenticeship at the naval station is six months. Then the boys become ordinary seamen and are sent to some ship. Perhaps a year later they are seamen, with other advancements before them. By recent action of congress sixteen appointments to Annapolis annually have been placed at the disposal of enlisted men under 21 years old who are able to pass the educational and physical requirements.

Upon enlisting, the boys are given an allowance of $60 for clothes, which, sold at cost from the government store, provides an outfit worth approximately $200. With a few minor additions this usually suffices for the period of enlistment. Apprentices receive a salary of $17.60 a month, ordinary seamen $20.40, and seamen $28. The apprentices receive from Pay Officer W. Gower only $5 a month in cash while at Great Lakes. The balance is handed them at the end of six months, so they may have a vacation period and visit their homes before being assigned to some ship.

Nearly All American Born.

The writer remarked to Lieut. Commander C. W. Cole, executive officer, on the number of swarthy skinned youngsters in the boxing bouts.

"They are practically all American born," replied Lieut. Cole, "but the termination of their names indicates we are receiving many sons of foreign born parents or grandparents. It is a striking instance of the cosmopolitan character of the nation."

Serious Work for Officers.

The executive officers at Great Lakes, without exception, are enthusiastic in their work. They feel, and perhaps justly, that the people of Chicago hardly realise how great a government institution is at their very threshold—a reservation, scrupulously kept, with a drill hall 425x90 feet, which brought forth a request from Physical Director Martin Delaney of the C. A. A., who was present, that he be allowed to send Jo Loomis after the 100 yard indoor record there; administration building, store building dormitories where the boys sleep in hammocks swung as on board ship, galleys, brig, and all the appurtenances for developing the fighting men of our navy.

To all those who have never been at Great Lakes, take a tip: It's worth a visit.

Al Fresco Boxing Tourney at Naval Training Station and the Winners.

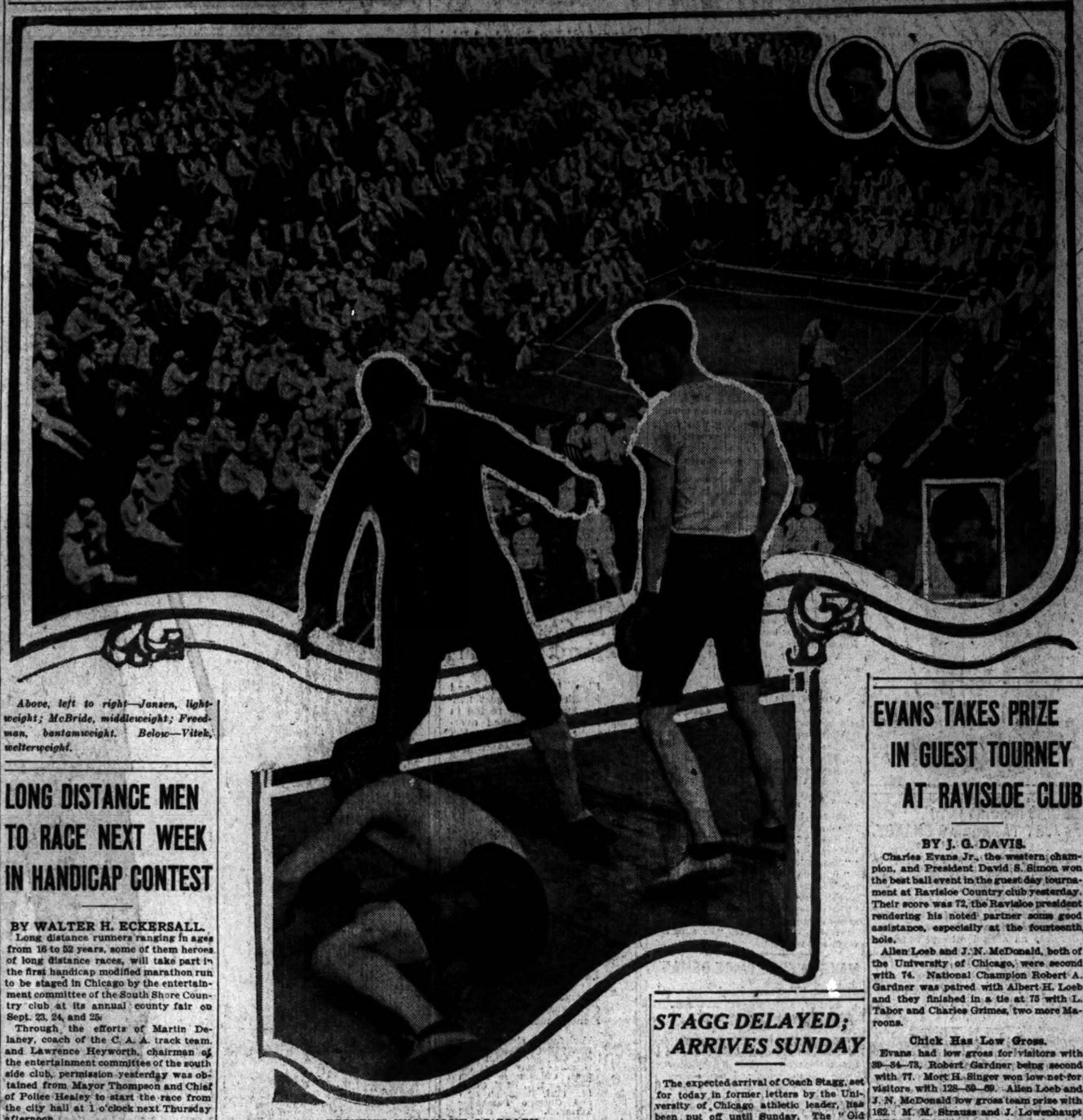

Above, left to right—Jansen, lightweight; McBride, middleweight; Freedman, bantamweight. Below—Vitek, welterweight.

FEENEY'S KNOCKOUT OF FOLEY.

LONG DISTANCE MEN TO RACE NEXT WEEK IN HANDICAP CONTEST

BY WALTER H. ECKERSALL.

Long distance runners ranging in ages from 16 to 52 years, some of them heroes of long distance races, will take part in the first handicap modified marathon run to be staged in Chicago by the entertainment committee of the South Shore Country club at its annual county fair on Sept. 23, 24, and 25.

Through the efforts of Martin Delaney, coach of the C. A. A. track team, and Lawrence Heyworth, chairman of the entertainment committee of the south side club, permission yesterday was obtained from Mayor Thompson and Chief of Police Healey to start the race from the city hall at 1 o'clock next Thursday afternoon.

Stop All Traffic.

According to the permit, all traffic in Washington street will be stopped at the starting hour and it will not be resumed until every runner has left the starting mark. The course as laid out by Delaney will permit the runners to cover nine and nine-tenths miles.

The entrants will be handicapped strictly according to past performances. The event is open to all athletes registered in the A. A. U. Boys under 16 years of age do not have to be registered in the A. A. U. The contest also is open to park, Y. M. C. A., playground, and unaffiliated athletes. Permission to run such a race was obtained from the championship committee of the Central A. A. U.

Race on Michigan Boulevard.

After the runners have left the Washington street side of the city hall they will run east to Michigan avenue. An escort of C. A. A. and South Shore automobilists then will taken them south on Michigan avenue to Garfield boulevard. After turning east on the south drive the runners will follow a route through Washington park to the Midway. They then will go east on the south drive to Jackson park. The course then will be through the south drives of Jackson park to the waterworks at Sixty-eighth street and the lake. The runners then will go south on Bond avenue to the club, where they will be required to run two laps around the track.

Following the finish of the marathon race a complete program of events will be staged by the sailors of the Great Lakes Naval Training station. Nine hundred bluejackets will be on hand and they will engage in competitive battalion drills, athletic contests, and cutter races. Athletic events of different kinds will be held on Thursday night and Friday and Saturday afternoons and evenings. The official program will be announced tomorrow.

FOUR YARDS ADDED TO MARK FOR RAY'S RACE TOMORROW.

As a result of an afternoon of computations by a surveying staff at Stagg field yesterday Jole Ray will be compelled to run more than four yards farther in the mile race tomorrow than college contestants when they competed on the track.

Ray will make an assault on the world record in a handicap run at 4 o'clock tomorrow afternoon and to have his time stand all A. A. U. requirements have to be met. One of the rulings of the union necessitates the measuring of the track 12 inches from the pole, instead of 18 inches, according to the conference ruling which was followed in building the University of Chicago track.

Ten local milers have entered the event and each will be given liberal allowances to force the tri-color club star to the limit.

FIRST FOOTBALL ACCIDENT.

East Chicago, Ind., Sept. 16.—[Special.]—The first football accident to occur in Lake county this season happened yesterday when Eugene Fisher, a member of the Harrison High school team, received a broken nose and was internally injured. Fisher while making a run collided with a fellow player and was thrown heavily upon his face. He was picked up in a semi-conscious condition.

WOODS and WATERS

by LARRY ST. JOHN.

MORE ABOUT SMALL GAME RIFLES.

WHEN you buy a rifle you will no doubt find it equipped with plain open sights. If you ever expect to do anything more than mediocre shooting these will have to be replaced. The best rear sight is a peep that fits on the tang of the rifle—most makes have a pair of dummy screws here, the holes of which are for attaching a tang sight.

On a .22 the inexpensive "Simplex" sight is good enough. The front sight should be a "gold" (alloy) bead—ivory turns yellow and is brittle. The type known as the improved front sight is very good. This is in the form of a circle with the bead at the top. Its principal advantage is that you can see under and around it and it allows you to shoot at ranges beyond which your rifle is sighted without adjusting the rear sight. Professionals who shoot at flying targets favor this kind of sight.

When you take off the plain open rear sight it is customary to replace it with a blank—a plain piece of metal to fill up the slot occupied by the old sight. It is better to put in a folding leaf sight here. It can be folded down out of the way when you are using the peep and in heavy timber and at dusk or dawn, the only conditions under which open sights are any good, you can fold down the peep and raise the leaf and you have open sights.

* * *

For small game your rifle should be sighted to hit center at forty-five yards, as this is about the average range you will shoot at. Then, when shooting at forty yards you will have to hold one-fourth of an inch high; at fifty yards an inch, and at sixty, two and a quarter inches. This is not difficult after a little practice with the improved front sight.

These figures are for the 22 long rifle cartridge, as we are assuming that this is what you will use. The short is a good target load at thirty-five yards, but a crippler on game and the long is no good for any purpose.

* * *

While the 22 long rifle is good for a four inch bullseye at 100 yards or an eight inch one at 200 yards you cannot use it for hunting at these distances. Because why? Why, because if your game is 225 yards away and you estimate it as 200 yards and set your sight accordingly (and that is average estimating) your bullet would fall ten and a half inches short. So if you want to shoot geese and other game at long ranges get a .25-20. Your 22 won't do—no matter how hard you pull the trigger.

Black powder is dirty for a 22 and smokeless leaves a residue that is impossible to clean from so small a bore.

Questions of general interest to sportsmen will be answered here. When detailed information is wanted, send self-addressed stamped envelope for reply. Address Larry St. John, care Sporting Editor, 310 Tribune building, Chicago.

Use trip[illegible]ded with Lesmoke or ano[illegible]k.

[illegible] ll increase the life of your rifle if you will get one that can be cleaned from the breech—cleaning from the muzzle is "bad medicine." To clean properly run through dry rags until they come out spotless, then soak your brush in a good nitro-solvent oil of some kind and swab it out good. Follow with a dry rag and then with one saturated with the oil. Next to using an axe or steamroller the best way to ruin your rifle is to fail to keep it clean.

* * *

QUESTIONS AND ANSWERS.

Chicago.—[To the Editor.]—[1] Is it possible to land 4 large muskellunge on ordinary bass tackle? [2] Which is best for muskellunge, live or artificial bait? [3] Is it true that these fish "shed" their teeth every year?

L. M. V.

Answers.—[1] If you possess a reasonable amount of coolness and skill, yes. The second prize, [illegible] muskellunge (thirty-five pounds), was landed on a Hedden bass rod and a twenty pound test Neepeesauk line. The regular muskie tackle is ridiculous. [2] It all depends. Most anglers favor a spoon and fly, however. [3] The guides say they do, but you have to discount what they tell you by about 90 per cent. It is true that in certain waters their fangs, but fail to strike, a new one takes their place in good condition. Personally, we think this trouble is due to a parasite. There is very little real knowledge of the life history of the muskellunge, but a good example of "bunk."

Chicago.—[To the Editor.]—What kind of an outfit do you recommend for catching C'pan fish on a fly and how is it used? W. K. E.

Answer.—With a light rod, of course, a line to match the rod; very fine leader, tapered preferred. Flies tied on Nos. 12 and 14 hooks. The two flies, but one of them be a showy and the other dull colored, and use which they prefer. Sometimes the latter is the best.

Chicago.—[To the Editor.]—What kind of an outfit do you recommend for catching C'pan fish on a fly and how is it used? W. K. E.

Answer.—With a light rod, of course, a line to match the rod; very fine leader, tapered preferred. Flies tied on Nos. 12 and 14 hooks. The two flies, but one of them be a showy and the other dull colored, and use which they prefer. Sometimes the latter is the best. Sometimes a shiny brass or nickel spinner will help. Allow the flies to sink and retrieve "steady by jerks." With light tackle it is great sport to get into rather deep water and follow.

Chicago.—[To the Editor.]—[1] What is considered the best all around bait for bass and pickerel? [2] How are fishing conditions at present within a hundred miles of Chicago? What are the best fishing months for these fishes?

M. M.

Answers.—[1] The one bait that comes closest to this rather elusive title is the old reliable spinner, No. 4 and pork strip. At any rate, it would be the choice of the majority of experienced bait casters. In casting plugs the wobbler will produce under more varied conditions than any other type. [2] Generally good. The season is a full month behind in some respects and August conditions prevail. [3] In Illinois, where there is no closed season (May 30 to October 1 in other states, June 16 to October 1). We are inclined to believe that October is the best fishing month any place in this latitude.

STAGG DELAYED; ARRIVES SUNDAY

The expected arrival of Coach Stagg, set for today in former letters by the University of Chicago athletic leader, has been put off until Sunday. The "Old Man" wrote that he would be detained in Denver, and football preparations will go ahead without him today. Capt. Russell probably will have charge of the squad this afternoon. He has been working out with the Beloit college players and assisting Herman Stegeman, last year an all-around athlete at the Midway, in taking up his coaching duties at the Wisconsin institution.

The appearance of Frank Pershing two years ago the spectacular quarter back of the Hyde Park High school team, was a cause for jubilation. The former Blue and White pilot officiated in his favorite position for the Maroon freshmen last year and starred on the track team, but it was thought he would be unable to play football this autumn because of parental objection. Pershing showed up yesterday weighing 155 pounds and in the best of condition after a week's workout with the team at Hyde Park.

Norman [Bobie] Cahn, a mainstay for several years of Wendell Phillips elevens, and two years ago an Illinois freshman star, also reported for the first time yesterday. He weighs about 180, but it is speed and brains which count in Cahn's case, not weight. He was regarded last year as about the best material on the freshman eleven by Coach Stagg. He plays quarter back or end.

THIRTY IN PURPLE WORKOUT

Thirty men, aspirants for positions on the Northwestern university football team, made their appearance at the Northwestern field yesterday. They were put through light practice by Austin Stromberg, captain of the team. Because of conference rules Coach Fred J. Murphy was unable to take charge of the men until Monday. The first game will be played Oct. 2, with Lake Forest college at Evanston.

Five freshmen who made their appearance were formerly members of the West Aurora High school football team. They are Cigrand, Bennett, Banbury, Ketcham, and Bomberger. Besides being members of the football squad, Ketcham and Bomberger were on the high school track team.

Another freshman is Putnam, 190 pounds, who was a lineman for the Rockford high school. From St. Johns academy, Danbury, Mass., hails Hutch, who was captain of the eastern team for two weeks.

FIRST INJURY AT CORNELL.

Ithaca, N. Y., Sept. 16.—James Deugher is Cornell's first football victim of the season. Deugher came all the way from Spokane, Wash., for early practice and in his first scrimmage today broke his right arm. He was a candidate for a line position.

Drinks Before Breakfast

ARE DEMANDED by that diseased condition of the system which forces continued indulgence.

The Neal Three-Day Treatment taken at the local Neal Institute, No. 811-T East 40th Street, Chicago (Oakland 430) or Springfield, Ill., eliminates the poison, creates a loathing for liquor and restores the appetite and normal conditions.

60 Neal Institutes in Principal Cities

Sporting News Notes.

The Bloays A. C. football team wants games with 125 to 135 pound eleven. Address B. Mills, 1626 North Keystone avenue.

William Demetral and Tunsiff Hussane will clash in the main bout of the wrestling show at the Riverview velodrome tomorrow night. Three other bouts are carded.

Paul Martinson and Victor Soldat will meet in the main bout of the wrestling program at Birchwood Country club Monday night. Four other bouts will be decided.

The Lincoln M. E. Juniors will play the Woodlawn Methodists tomorrow at Sherman's park for the championship of the junior division of the physical department of the Cook County Sunday School association.

Willie Kell and Charles Minnetti, local amateurs, will meet in a five mile motor paced race at the Riverview velodrome Sunday night. Both are showing ability in daily time trials. The professionals are booked for a team pursuit match and a one mile point race.

A meeting will be held at the Sportsmen's club Tuesday night to make arrangements for the organization of a football team to represent the club this fall. Those wishing to try for the eleven are requested to be present.

The Chicago Intercollegiate association has secured the services of two umpires for the game to be played on Sept. 25 between eastern and western nines composed of former college players. Joe Tinker is the selection of the westerners and Benny Kauff will umpire for the eastern team. The game will be played at Federal league park.

JUNIOR COLLEGE FOOTBALL TEAMS COMPOSE LEAGUE

BY OTTO A. ENGEL.

Representatives of five junior colleges within a radius of forty miles of Chicago formed the Chicago district collegiate conference at a meeting in the Crane Technical High school building yesterday afternoon. Chicago will be represented by three schools, Crane and Lane Technical colleges and Lewis institute, while the outside talent will come from Joliet college and Wheaton college.

William X. Meyer, physical director at Crane, was chosen as president, while Jones of Joliet was named vice president and Trumbull of Wheaton secretary-treasurer. By the close of the school year it is expected that the league will have eight units with De Kalb Normal and Aurora college as prospective members.

Without any delay Edward Wheeler of Lewis institute, chairman of the football committee, set to work and with the other members drafted a schedule. The opening game will be played on Oct. 2, when Lane travels to Wheaton, and the closing contest will be staged on Thanksgiving day between Lane and Crane, the rival local schools. This contest is expected to be an annual fixture. The first conference track meet will be held some time next May at Wheaton.

Following is the football schedule:

Oct. 2—Lane at Wheaton; Crane at Joliet.
Oct. 16—Joliet at Lane.
Oct. 30—Wheaton at Lewis.
Oct. 30—Wheaton at Crane.
Nov. 6—Crane at Lewis.
Nov. 13—Lane at Lewis.
Nov. 13—Joliet at Wheaton.
Nov. 20—Lane at Joliet.
Nov. 25—Crane at Lane.

EVANS TAKES PRIZE IN GUEST TOURNEY AT RAVISLOE CLUB

BY J. G. DAVIS.

Charles Evans Jr., the western champion, and President David S. Simon won the best ball event in the guest day tournament at Ravisloe Country club yesterday. Their score was 72, the Ravisloe president rendering his noted partner some good assistance, especially at the fourteenth hole.

Allen Loeb and J. N. McDonald, both of the University of Chicago, were second with 74. National Champion Robert A. Gardner was paired with Albert H. Loeb and they finished in a tie at 75 with L. Tabor and Charles Grimes, two more Maroons.

Chick Has Low Gross.

Evans had low gross for visitors with 39—34—73. Robert Gardner being second with 77. Mort H. Singer won low net for visitors with 128—59—69. Allen Loeb and J. N. McDonald low gross team prize with 162. M. M. Strauss and J. Lowenhaupt tied with J. S. Eisenstedt and J. A. Bullard for low net, each pair having 148. Both teams received prizes. A special prize was put up for Evans and Gardner, the former winning.

Playing in a four ball match in the morning Gardner equaled his own course record of 71 made in playing Evans in the Chicago district amateur tournament last year. He was out in 36 and back in 35. Leading scores:

J. S. Eisenstedt	106	A. M. Lichens'n	122
H. J. Elwell th.	69	Fred Meyer	105
Mort H. Singer	128	S. Rosenthal	90
M. M. Strauss	138	A. H. Loeb	96
Allen Loeb	77	D. S. Simon	97
A. Dreyer	114	Evans Jr.	73
W. Tabor	79	W. C. Cook	98
Ha. Florsheim	89	A. W. Joseph	104
D. E. Silber	98	J. Ringer	106
H. Dietrich	99	D. Devol	89

Leading scores in the best ball event:

David S. Simon and C. E. Evans Jr., 73; Allen Loeb and J. N. McDonald, 74; Albert H. Loeb and R. A. Gardner, 75; L. L. Tabor and C. Grimes, 75.

Title to Mrs. Colburn.

Mrs. F. S. Colburn won the championship at Glen View defeating Miss E. Towne, 7 and 6. Miss C. Morse won the Old Hickory cup when she defeated Mrs. C. H. Poppenhusen, 1 up. The Thornapple cup went to Mrs. A. O. Jones, who won from Mrs. H. I. Robinson, 1 up.

The driving, approaching, and putting contests were won by Miss L. Fergus, and Mrs. F. Von Schlegel won in the one club match. Miss E. Towne and C. H. Poppenhusen won the mixed foursome, while Miss M. Knapp and A. N. Charles finished second.

Dr. D. E. Code made the fifteenth hole at Wheaton in one stroke on Wednesday, this being the first single ever recorded on the course. The hole is 150 yards.

Play in the invitation tournament at Indian Hill will start today. A big field being entered.

EDDIE WESTLAKE NAMED TO JUDGE MOTOR CONTEST.

Announcement was made yesterday by John W. Maguire, chairman of the three cornered club tour, by the Chicago Athletic association, Chicago Automobile club, and South Shore Country club, that Eddie Westlake, who has refereed the tours for several years, will again act as arbiter in this year's contest which will start at 8 o'clock on Wednesday morning from Union park. The run will be to Joliet and return.

Joseph "Pop" Callender will be clerk of the course and Clifford Ireland has been named to represent the American Automobile association. Bob Maypole will be pacemaker and the board of judges will consist of Leo Austrian, W. J. Mohr, W. J. Sutherland, and W. H. Harliss.

The official cars have been obtained from dealers along automobile row. The starter will be carried by Edward Schillo in a Mercer, while the pacemaker and referee will travel in a Stutz. The chief checkers will ride in Doty's Haynes and the judges and guests will be in a White, Packard, and Pierce-Arrow. The officials and official cars follow:

Referee—E. G. Westlake.
A. A. A. representative—Clifford Ireland.
Judges—Leo Austrian, W. J. Mohr, W. J. Southerland, W. H. Harliss.
Clerk of course—J. E. Callender.
Pilot—John Deda.
Chief checkers—Allen C. Rankin, Fred Jencks.
Team captains—A. H. Pearsall, C. A. C.; S. E. Hibben, C. A. A.; Henry Paulman, South Shore.
Chairmen—J. W. Maguire, chairman joint committee; G. F. Ballou, C. A. C.; O. B. Dryden, C. A. A.; Henry Paul, South Shore.

BOUTS AT FORBES' TONIGHT.

Amateur bouts will be held at the Forbes gymnasium tonight to select a team of boxers to meet Cleveland in an intercity match at the first amateur show of the Cleveland A. C. next month. Word was received yesterday from George A. Schneider of Cleveland that he would use a local aggregation against the best talent to be selected at similar shows in the Buckeye city. Andre Anderson, the local heavyweight, who will leave for New York on Sunday to meet two eastern heavyweights, will engage in an exhibition contest of three rounds with Tony Melichar, city amateur champion.

The Cole Lindsay-Mike Hirsch ten round bout scheduled for tomorrow night in private has been postponed until Tuesday.

GLASTENBURY HEALTH UNDERWEAR

FOR MEN

Safety First, Last and All the Time—against Sudden Chills, Colds, Pneumonia and Rheumatism.

Famous over half a century for its superior qualities.

Every garment shaped to the figure and guaranteed not to shrink.

Glastenbury Two-Piece, Flat Knit Spring-Needle Underwear is made in fifteen grades, several weights of fine wools, worsted and merino.

See special feature of adjustable drawer bands on

Natural Gray Wool, winter weight	per garment $1.50
Natural Gray Wool, winter weight (double thread)	per garment 1.75
Natural Gray Worsted, light weight	per garment 1.75
Natural Gray Australian Lamb's Wool, light weight	per garment 1.50
Natural Gray Worsted, medium weight	per garment 1.75
Natural Gray Australian Lamb's Wool, winter weight	per garment 2.50

For Sale by Leading Dealers

Write for booklet—sample cuttings. Yours for the asking. Dept. 16.

Glastonbury Knitting Company, Glastonbury, Conn.

WILLIAM BREAKS PACE RECORD AT SYRACUSE MEET

Gelding In Memorable Feat by Cutting Seconds Off Mark; Card Is Sensational.

Syracuse, N. Y., Sept. 16.—William, the world's champion 5 year old pacing stallion, created a sensation at the Grand Circuit meeting this afternoon by pacing a mile to wagon in 1:59½, breaking the world's record by nearly two seconds. The former record was 2:01¼, held by Little Boy.

William was driven by his owner, C. K. G. Billings of New York City. Track and weather conditions were ideal. Getting away to a splendid start, the big pacer never faltered and finished easily.

The performance of William was the climax of a six race program, during which many surprises were recorded. St. Frisco started the surprises in the Syracuse stake for 2:20 trotters by winning in straight heats over four other starters. Summaries:

2:08 PACE, THREE IN FIVE; PURSE $1,000.

Napoleon Direct, ch. g., by Walter Direct [Geers]	1	1	1
Hart Jr., g. h. [Cox]	2	3	2
R. H. Brett, b. f. [Grady]	3	4	3
Lois Patchen, blk. m. [Snow]	4	2	4
King Onchman, b. g. [Valentine]	5	5	5

Time—2:01¼, 2:02, 2:07¼, 2:02¼.

2:20 TROT, THE SYRACUSE STAKE; THREE HEATS PLAN; PURSE, $2,000.

St. Frisco, b. s., by San Francisco [Geers]	1	2	1
Ray Miller, b. s. [Grady]	2	1	2
Tommy Todd, b. g. [Snow]	3	3	3
Kathryn Collette, b. m. [Cox]	4	4	4
Mary Guy, ch. m. [Murphy]	5	5	5

Time—2:10¼, 2:10¼, 2:12.

2:15 PACE, THREE IN FIVE; PURSE, $1,000.

Miss Harris, b. f., by Peter the Great [McDonald]	1	1	1
Thistle Patch, blk. h. [Snow]	3	2	2
Clara Gentry, b. m. [Jones]	2	3	3
Hal Plex and Arden De Forest started.			

Time—2:08¼, 2:09¼, 2:08¼.

2:08 TROT, THE GOVERNOR'S STAKE; THREE HEAT PLAN; PURSE, $3,000.

Lee Axworthy, b. g., by Axworthy—Gentry Lee [Andrews]	1	1	1
Bonnington, ch. a. [Geers]	3	2	2
Lulu Lumine, b. m. [Murphy]	2	3	3
Duchess, ro. m. [McDonald]	4	4	4
Fair Virginia, blk. m. [Cox]	5	5	5

Time—2:05¼, 2:06¼, 2:09¾.

2:12 TROT, THREE IN FIVE; PURSE, $1,000.

Laramie Lord, b. g., by Master Bo [McDonald]	2	1	1
Tommy De Forest, br. a. [Osborn]	1	2	3
Strafford, br. h. [Murphy]	3	4	2
Aircale, b. h. [Hodson]	4	3	4
Natroprime, b. m. [Wright]	5	5	5
Victor Star, b. g. [Valentine]	6	6	6

The Expose and Parcliffe started.

Time—2:09¼, 2:09¼, 2:09¾, 2:10¾.

2:08 PACE, THREE IN FIVE; PURSE, $1,000.

Jones Gentry, b. g., by John R. Gentry [Ostrander]	1	1	1
Ben Laconda, b. g. [Murphy]	2	2	2
Margot Hal, b. m. [McDonald]	3	4	3
Baron A., b. h. [Cox]	4	3	4
Evelyn W., b. m. [Shank]	5	5	5
Bingen Pointer, b. h. [Snow]	6	6	6

Time—2:08¼, 2:08¼, 2:09¼.

2:15 TROT, AMATEUR, TO WAGON, TWO IN THREE; TROPHY.

Baron Frisco, br. g., by San Francisco [H. L. Briggs]	1	1	1
Helen Constantine, b. m. [W. B. Hazeman]	2	2	2
Vitesse, br. m. [W. D. Mitchell]	3	3	3
Notice B., br. m. [P. Lorillard Jr.]	4	4	4
Bingen, b. m. [W. J. McDonald]	5	5	5
Sacramento, br. g. [H. P. Haas]	6	6	6
Oxide, b. m. [A. H. F. Seaver]	7	7	7

Time—2:11¾, 2:11¾.

To beat world's pacing record to wagon, 2:01¼—William, b. s., by Joe J. (C. K. G. Billings), won. Time by quarters—:30¾, :59¾, 1:29¾, 1:59½.

MISS NEELY TO OPPOSE WOMEN'S NET CHAMPION.

Cincinnati, O., Sept. 16.—Miss Molla Bjurdstedt of Norway, national women's champion, and Miss Carrie B. Neely of Chicago will contest in the final round of the women's singles of the Tristate tennis tourney here tomorrow. Miss Bjurdstedt today defeated Mrs. Malcolm McNeill Jr. of Chicago, 6—1, 6—0, while Miss Neely eliminated Mrs. Louis Feld Jr. of Cincinnati, 7—5, 6—0.

Clarence Griffin of California reached the finals by defeating Trux Emerson of Cincinnati, 4—6, 7—5, 4—6, 6—2, 6—2. Ellis Fottrell of California also reached the finals by defeating Irving of Boston, 8—6, 6—0, 6—4. The two San Franciscoans will decide which enters the challenge round.

ANDERSON LEADS DENTISTS.

A. J. Anderson won the final for the Frame cup in the monthly tournament of the Chicago Dental Golf club at the North Shore Golf club course. He beat C. E. Bentley, 7 up. Semi-finals for the consolidated cup resulted in a victory for H. E. Barber over William Devlin, 1 up, and for D. P. Robertson over C. O. Wilbur, 3 and 2. Finals will be played in October.

Anderson added to his trophies by winning the prize for low net in the first nine holes in the morning. He had 38. Dr. H. B. Pinney won the second nine with 36. Dr. C. B. Montieth won the prize for the choice of low gross on nine holes with 45.

$6.10 St. Louis and Return C. & E. I.

(Chicago & Eastern Illinois Railroad)

Tuesday, Sept. 21st

Trains leave 11:48 A. M., 9:14 P. M. and 11:59 P. M. Stop at 47th St. and Englewood Stations. Tickets good returning up to and including Monday, Sept. 27th. Tickets good only in chair cars and coaches. No baggage checked.

For information phone or call
103 West Adams St.
Harrison 5115
Dearborn Station
Harrison 3690
Forty-Seventh St.
Drover 2483
Englewood (63rd and Wallace)
Wentworth 3503

UMPIRE MA… NICE APOL… CUBS WIN, 1…

Byron Talks to F… fore 12 Inning… Robins Defea…

BY J. J. ALCOC…

Pages were added to baseb… Cub park yesterday. Battlin… the fighting umpire, who … Smith of the Boston Brav… Wednesday's game, made … sky for his misdemeanor. … unique spectacle the Cubs … Robins fought through one … pitching duels that ever h… went twelve innings and t… 1 to 0.

Big Jim Vaughn and the … Ed Pfeffer were the pitchers … almost perfect baseball. P… his best himself when he … tentional pass to Schulte … with Good on second base … That was the only walk of…

Wilbur Good started th… ning by pulling a bunt down… line for a single. Fischer sa… second and Pfeffer walked … posely. Phelan raised a fly … the second out, and it was … to win the game. Vic cau… lking and shot it on a line … right center. Good scored ea… just touched first base, so … only a single.

Vaughn Absolute

Vaughn was absolute ma… Vaughn was absolute mas… irn's pennant hopes. Fou… all he allowed, and they … over four innings. In the … eighth, ninth, tenth, and el… he set down eighteen Ro… He did not issue a pass, … Robins reached first base. … for by forcing a mate. … third and just two othe… far as second.

Pfeffer was almost as goo… left handed giant. Up to … yielded only five singles. … were combined in the first … run was killed at the plate … steal went wrong. After … Cub got to second base … round.

If it hadn't been such a … game Battling Byron's p… would have furnished end… tion for anybody. When … with Smiling Al Orth he … dust around the plate for … walked over to the boxes a… doffed his cap, and proc… verbal amends for his fi… the previous day. "He isn't … speaking, so his voice di… far, but a person who was … quoted it as follows:

"Ladies and Gentlemen … make an apology to all … the unfortunate affair tha… terday after the game."

Strenuous Business

Probably that was the w… ump worded his classic eff… It took him a long time … syllables out of his syste… is easy to understand that … Bill's fighting disposition … a strenuous undertaking.

The news that Byron h… to atone for his desecration … and everybody in the p… hearty round of applaus… game Bill didn't run in… kick, and he was a happ… skipped up through the st… all over. "Peace and … valled today," he shouted … press stand.

It was Knights of Colu… west side, and a fair gathe… fortunate enough to see … pitching turned out by … Pfeffer. When Saier we… second inning a bunch of … out and handed him and … a few gifts. Bresnahan, … lan, and Murray accepte… Saier.

Stellar Play by …

Behind such pitching … Pfeffer delivered there … unities for fielding sens… long struggle. Frank Sch… one stellar feature in the … began the frame with h… only to be forced by O'… dropped an intended s… front of the plate. Dau… Schulte, after a nice ca… derful shot to Saier and… prised O'Mara for a do… McCarthy made a leap … high bounder from Me… eleventh and got his … contributed a clever gra… to left center by Phelan.

The best opening the … scoring in the twelfth c… Good singled to right, a… and got to third when n… second to take McCarty … tried to break up the s… but his terrific smash … Meyers. Not a Cub go… after until the blowoff …

CHICAGO	AB	R	BH	TB
Good, rf	6	1	2	2
Fisher, ss	4	0	1	1
Schulte, lf	4	0	1	1
Phelan, 2b	5	0	1	1
Saier, 1b	5	0	1	1
Williams, cf	4	0	0	0
McCarthy, 3b	3	0	0	0
Archer, c	4	0	0	0
Vaughn, p	4	0	1	1
Totals	39	1	7	7

BROOKL…	AB	R	BH	TB
O'Mara, ss	4	0	0	0
Daubert, 1b	4	0	0	0
Stengel, rf	4	0	1	1
Cutshaw, 2b	4	0	1	1
Wheat, lf	4	0	0	0
Myers, cf	4	0	0	0
Jen…, 3b	4	0	0	0
McCarty, c	4	0	0	0
Pfeffer, p	4	0	2	2
Totals	37	0	4	4

Chicago ...0 0 0 0 0 0 0 1 x—1
Brooklyn ...0 0 0 0 0 0 0 0 0—0

Struck out—By Pfeffer, 3; by Vaughn, 4. Double plays—Archer-Saier; Archer-Saier. Hit by pitcher—By Pfeffer, Daubert. Passed ball—Archer. Time—1:55. Umpires—Rigler and Byron.

JONES DRAWS

St. Louis, Mo., Sept. … manager of the St. Lo… received notice from t… the league that he had … three days for his ver… Mike Mullin yesterday.

LIAM BREAKS E RECORD AT RACUSE MEET

In Memorable Feat by ng Seconds Off Mark; rd Is Sensational.

, N. Y., Sept. 16.—William, the ampion 5 year old pacing stal- ed a sensation at the Grand Cir- ing this afternoon by pacing a wagon in 1:59½, breaking the cord by nearly two seconds. The cord was 2:01¼, held by Littlet

was driven by his owner, C. K. of New York City. Track and conditions were ideal. Getting a splendid start, the big pacer erd and finished easily. formance of William was the & six race program, during ny surprises were recorded. St. arted the surprises in the Syra- e for 2:20 trotters by winning t heats over four other starters. s:

. THREE IN FIVE; PURSE $1,000. Direct, ch. g., by Watter [Cox] ..... 1 1 1 , b. f. [Grady] ..... 2 2 2 n, blk. m. [Snow] ..... 4 3 3 4 man, b. g. [Valentine] ..Dis —2:01¼, 2:02, 2:07½, 2:02¼.

T. THE SYRACUSE STAKES; HEATS PLAIN; PURSE, $2,000. h. a., by San Francisco ..... 1 2 1 , b. s. [Grady] ..... 2 3 2 d, b. g. [Snow] ..... 3 4 3 olletta, b. m. [Cox] ..... 4 6 4 ch. m. [Murphy] ..... 5 5 5 Time—2:05¼, 2:05¼, 2:06¼.

. THREE IN FIVE; PURSE, $1,000. s, b. f., by Peter the Great ..... 1 1 1 ch, blk. h. [Snow] ..... 2 2 2 ry, b. m. [Jones] ..... 3 3 4 and Arden De Forest started. Time—2:08¼, 2:08¼, 2:08¼.

. THE GOVERNOR'S STAKE; HEAT PLAN; PURSE, $3,000. erthy, b. c., by Axworthy— ee [Andrews] ..... 1 1 1 e, ch. a. [Gesre] ..... 2 2 2 ne, b. m. [Murphy] ..... 3 3 4 o. m. [McDonald] ..... 4 4 3 nia, blk. m. [Cox] ..... 5 5 5 Time—2:05¼, 2:05¼, 2:06¼.

. THREE IN FIVE; PURSE, $1,200. Lord, b. g., by Master Bo d] ..... 2 1 1 1 e Forest, br. s. [Cosorin] ..1 3 2 2 br. h. [Murphy] ..... 5 4 2 3 h. [Hodson] ..... 6 2 6 6 e, b. m. [Wright] ..... 3 6 4 4 r, b. g. [Valentine] ..... 4 5 5 5 ome and Parcliffe started. —2:09¼, 2:09¼, 2:08¼, 2:10¾.

E, THREE IN FIVE; PURSE, $1,000. ntry, b. g., by John R. Gentry ger) ..... 1 1 1 dia, b. g. [Murphy] ..... 2 4 3 al, b. m. [McDonald] ..... 3 2 4 h. h. [Cox] ..... 4 3 5 , b. m. [Shank] ..... 5 dis ointer, b. h. [Snow] ..... 6 dis Time—2:09¼, 2:08¼, 2:09¼.

T, AMATEUR, TO WAGON, TWO IN THREE; TROPHY. risco, br. g., by San Francisco Briggs] ..... 1 1 constantine, b. m. [W. B. Harri-] ..... 2 2 br. m. [W. D. Mitchell] ..... 3 3 r. m. [P. Lorillard Jr.] ..... 4 4 h. m. [W. J. McDonald] ..... 5 5 to, br. g. [H. P. Hass] ..... 6 6 . [A. H. P. Seeger] ..... 7 7 Time—2:11¾, 2:13¾.

t world's pacing record to wagon, William, b. a., by Joe J. [C. K. G. won. Time by quarters — 1:20¾, :59½, 1:39½.

NEELY TO OPPOSE OMEN'S NET CHAMPION.

nati, O., Sept. 16.—Miss Mollie dt of Norway, national women's n, and Miss Carrie B. Neely of will contest in the final round of en's singles of the Tristate ten- ney here tomorrow. Miss Bjur- ay defeated Mrs. Malcolm Mc- of Chicago, 6—1, 6—0, while Miss minated Mrs. Louis Feld Jr. of 2, 7—5, 6—2.

e Griffin of California reached e by defeating Trux Emerson of it, 4—6, 7—5, 4—6, 6—2, 6—2. Ellis of California also reached the defeating Irving of Boston, 8—6.

The two San Franciscoans will hich enters the challenge round.

SON LEADS DENTISTS.

Anderson won the final for the up in the monthly tournament of go Dental Golf club at the North olf club course. He beat C. E. 7 up. Semi-finals for the con- cup resulted in a victory for H. r over William Devlin, 1 up, and Robertson over C. O. Wilbur, 3 finals will be played in October. on added to his trophies by win- prize for low net in the first nine he morning. He had 38. Dr. H. r won the second nine with 34. Montieth won the prize for the low gross on nine holes with 45.

6.10

. Louis

d Return

& E. I.

& Eastern Illinois Railroad]

uesday,

pt. 21st

ave 11:48 A. M., 9:14 P. M. P. M. Stop at 47th St. and d Stations. Tickets good up to and including Mon- 27th. Tickets good only in s and coaches. No bag- cked.

formation phone or call 103 West Adams St. Harrison 5115 Dearborn Station Harrison 3690 Forty-Seventh St. Drover 2483 ood (63rd and Wallace) Wentworth 3503

UMPIRE MAKES NICE APOLOGY; CUBS WIN, 1 TO 0

Byron Talks to Fans Before 12 Inning Battle; Robins Defeated.

BY J. J. ALCOCK.

Pages were added to baseball history at Cub park yesterday. Battling Bill Byron, the fighting umpire, who battered Red Smith of the Boston Braves following Wednesday's game, made a public apology for his misdemeanor. After that unique spectacle the Cubs and Brooklyn Robins fought through one of the greatest pitching duels that ever happened. It went twelve innings and the Cubs won, 1 to 0.

Big Jim Vaughn and the equally large Al Pfeffer were the pitchers. Both hurled almost perfect baseball. Pfeffer probably best himself when he handed an intentional pass to Schulte in the twelfth with Good on second base and one out. That was the only walk of the game.

Wilbur Good started the decisive inning by pulling a bunt down the first base line for a single. Fischer sacrificed him to second and Pfeffer walked Schulte purposely. Phelan raised a fly to Meyers for the second out, and it was up to Vic Saier to win the game. Vic caught one to his liking and shot it on a line to the fence in right center. Good scored easily, but Saier just touched first base, so got credit for only a single.

Vaughn Absolute Master.

Vaughn was absolute master of Brooklyn's pennant hopes. Four singles were all he allowed, and they were scattered over four innings. In the sixth, seventh, eighth, ninth, tenth, and eleventh innings he set down eighteen Robins in a row. He did not issue a pass, and only five Robins reached first base. One got that far by forcing a mate. One Robin saw third and just two others traveled as far as second.

Pfeffer was almost as good as the Cubs' left handed giant. Up to the twelfth he yielded only five singles. Two of them were combined in the first inning, but a run was killed at the plate when a double steal went wrong. After that only one Cub got to second base until the final round.

If it hadn't been such a whale of a ball game Battling Byron's public apology would have furnished enough conversation for anybody. When Bill came out with Smiling Al Orth he kicked up some dust around the plate for a minute, then walked over to the boxes along first base, doffed his cap, and proceeded to make mental amends for his fistic display of the previous day. He isn't used to public speaking, so his voice didn't carry very far, but a person who was within earshot quoted it as follows:

"Ladies and Gentlemen: I desire to make an apology to all those who saw the unfortunate affair that took place yesterday after the game."

Strenuous Business for Ump.

Probably that was the way the battling ump worded his classic effort, but if it was it took him a long time to get those few syllables out of his system. Of course it is easy to understand that for a person of Bill's fighting disposition an apology is a strenuous undertaking.

The news that Byron had done his best to atone for his desecration spread quickly and everybody in the park gave him a hearty round of applause. In the ball game Bill didn't run into a single real kick, and he was a happy man when he stepped up through the stand when it was all over. "Peace and tranquility prevailed today," he shouted as he passed the press stand.

It was Knights of Columbus day on the west side, and a fair gathering of fans was fortunate enough to see the wonderful pitching turned out by Vaughn and Pfeffer. When Saier went to bat in the second inning a bunch of Sir Knights went out and handed him and some other Cubs a few gifts. Bresnahan, McCarthy, Phelan, and Murray accepted donations with Saier.

Stellar Play by Schulte.

Behind such pitching as Vaughn and Pfeffer delivered there were few opportunities for fielding sensations during the long struggle. Frank Schulte contributed one stellar feature in the twelfth. Pfeffer began the frame with his second single, only to be forced by O'Mara when Ollie dropped an intended sacrifice right in front of the plate. Daubert lined to left. Schulte, after a nice catch, made a wonderful shot to Saier and nipped the surprised O'Mara for a double play. Aleck McCarthy made a leaping snatch of a high bounder from Meyers' bat in the eleventh and got his man and Meyers contributed a clever grab of a line smash to left center by Phelan in the fourth.

The best opening the Cubs had before scoring in the twelfth came in the sixth. Good singled to right, stole with two out, and got to third when nobody was around second to take McCarty's throw. Schulte tried to break up the game right there, but his terrific smash went straight to Meyers. Not a Cub got to second thereafter until the blowoff in the twelfth.

CHICAGO.

	AB	R	BH	TB	BB	SH	SB	PO	A	E
Good, rf.....	5	1	2	2	0	0	1	2	0	0
Fisher, ss....	4	0	1	1	0	1	0	2	3	0
Schulte, lf....	4	0	1	1	0	0	0	2	0	0
Phelan, 2b....	5	0	1	1	0	0	0	3	3	0
Saier, 1b.....	5	0	1	1	0	0	0	20	0	0
Williams, cf....	4	0	0	0	0	0	0	2	0	0
McCarthy, 3b..	3	0	0	0	0	0	0	1	4	0
Archer, c.....	4	0	0	0	0	0	0	7	1	1
Vaughn, p....	4	0	1	1	0	0	0	0	1	0
Totals...	39	1	7	7	1	1	1	39	21	1

BROOKLYN.

	AB	R	BH	TB	BB	SH	SB	PO	A	E
O'Mara, ss....	4	0	0	0	0	0	0	4	2	0
Daubert, 1b..	4	0	0	0	0	0	0	6	2	0
Nagel, rf.....	4	0	1	1	0	0	0	4	0	0
Dahlgren, 2b..	4	0	1	1	0	0	0	4	3	0
Wheat, lf.....	4	0	0	0	0	0	0	2	0	0
Myers, cf.....	4	0	1	1	0	0	0	3	0	0
Stock, 3b.....	4	0	1	2	0	0	0	0	3	0
McCarty, c....	4	0	0	0	0	0	0	7	1	1
Pfeffer, p.....	4	0	0	0	0	0	0	1	1	0
Totals....	37	0	4	4	0	0	0	35	15	1

Chicago	0	0	0	0	0	0	0	0	0	1—1
Brooklyn	0	0	0	0	0	0	0	0	0	0—0

Struck out—By Pfeffer, 5; by Vaughn, 7. Double plays—Archer-McCarthy; Schulte-Saier. Hit by pitcher—By Pfeffer (McCarthy). Passed ball—Archer. Time—2:00. Umpires—Orth and Byron.

JONES DRAWS SUSPENSION.

St. Louis, Mo., Sept. 16.—Fielder Jones, manager of the St. Louis Federals, today received notice from President Gilmore of the league that he had been suspended for three days for his verbal clash with Umpire Mullin yesterday.

SOMEBODY IS ALWAYS TAKING THE JOY OUT OF LIFE.

Sox Enable Lowly Yankees to Break Losing Streak, 3-2

Sudden Rally in 8th Beats Rowlands by One Run Margin.

BY I. E. SANBORN.

New York, Sept. 16.—[Special.]—After losing eight straight games the New York Yankees found a victim today in Chicago's de luxe White Sox and trimmed them, 3 to 2, in the opening fracas of a five game set.

The Rowlands had the game apparently well in hand up to the eighth inning, although they had been recklessly prodigal of their chances to make runs. But with the score 2 to 0 the Donovans smote Eddie Cicotte for a cluster of four swats in the eighth and whaled home three tallies before anybody could be warmed up to relieve Cicotte, although it was hot enough to warm up hard boiled eggs in the shade.

Yanks Rally Without Warning.

There was no warning given by the Yankees. They shot their thunderbolt out of a clear sky, so to speak. Never before the eighth had they appeared dangerous, and the fatal round started harmlessly enough. Ray Caldwell was sent to bat at the start of it in place of Shawkey and Caldwell struck out, as even the best of pinch hitters usually do.

Maisel started all the trouble with a little Texas leaguer inside the right foul line for two bases. Peck poled a double again tomorrow. He would have resumed work today but for the popular superstition about changing a winning combination, and yet you know the Sox won a game yesterday without Weaver.

Jack Fournier is out of commission nursing a swollen foot which resulted from careless treatment of a blister raised by his shoe. On the train coming here last night the foot started to swell and scared Jack into sending for an expert on his arrival. The doctor stopped the spread of the infection from the wound and today Fournier was able to get around, but could not wear his shoe.

John McKittrick confessed to his "roomy," Catcher Shook, tonight that he is homesick. The hot weather encountered here on top of the record breakers has made "The Tribune's" prize youngster yearn for the breeze of the lake once more. He is game, however, and went out into the bake oven at the Polo grounds today and worked as hard as the rest of them. He will do little sightseeing here unless the weather moderates. It is too hot even to think.

When Peck scored the tying run in the eighth Schalk blocked him off the plate but could not hold the ball as it came in. Manager Donovan said something that riled Schalk and for a minute it looked as if the little bantam catcher was going to mix it with the big burly manager. Umpire Nallin calmed the troubled waters by calling Schalk's attention to the fact his knickerbockers were badly torn by Peck's spikes, necessitating copious repairs.

Sox-New York Score.

CHICAGO.

	AB	R	BH	TB	BB	SH	SB	PO	A	E
Murphy, rf....	4	0	0	0	0	0	0	0	1	0
J. Collins, 1b.	4	0	0	0	0	0	0	10	1	0
E. Collins, 2b.	3	0	0	0	0	0	0	2	3	0
Jackson, lf....	3	0	0	0	1	0	0	1	0	0
Felsch, cf....	3	0	0	0	0	0	0	2	0	0
Blackburn, ss	3	0	2	2	0	0	0	1	4	0
Johns, 3b....	3	0	1	1	0	1	0	1	2	0
Schalk, c....	3	0	0	0	0	0	0	4	2	0
Cicotte, p....	3	0	0	0	0	0	0	0	4	0
Russell, p....	0	0	0	0	0	0	0	0	0	0
Totals....	*29	2	3	3	1	1	0	24	13	0

*Leibold batted for Felsch in ninth.

NEW YORK.

	AB	R	BH	TB	BB	SH	SB	PO	A	E
Maisel, 3b....	3	1	1	2	0	1	0	1	2	0
Peck, ss.....	3	1	1	3	0	1	0	4	5	0
Pipp, 1b.....	4	0	2	2	0	0	0	9	0	0
Baumann, 2b..	4	0	1	1	0	0	0	2	2	0
Hartzell, lf..	4	0	2	2	0	0	0	0	0	0
Cook, rf.....	3	0	0	0	0	0	0	3	0	0
Pratt, cf.....	3	0	0	0	0	0	0	4	0	0
Miller, cf....	3	0	1	1	0	0	0	1	1	0
Walters, c....	3	0	0	0	0	0	0	4	0	0
Shawkey, p....	1	0	0	0	0	0	0	0	1	0
Cole, p.....	0	0	0	0	0	0	0	0	0	0
Totals....	†31	3	10	13	1	1	0	27	12	0

†Caldwell batted for Shawkey in ninth.

Sox	0	0	0	0	0	0	0	2	0	0—2
New York	0	0	0	0	0	0	0	3	0	x—3

Two base hits—Baumann, Maisel, Peckinpaugh. Home run—E. Collins. Struck out—By Cicotte, 4; by Shawkey, 2; by Cole, 1. Bases on balls—Off Cicotte, 1; off Shawkey, 6. Double plays—Baumann-Pipp-Walters-Peckinpaugh; E. Collins-Blackburn-J. Collins; Baumann-Peckinpaugh-Pipp. Hits—Off Shawkey, 6 in 8 innings; off Cicotte, 10 in 7 2-3 innings. Umpires—Nallin and Dineen.

Sox Sydelights.

New York, Sept. 16.—[Special.]—Four more games here, including a double header on Saturday.

The White Sox have won one out of six games so far this trip and will have to improve that gait to keep out of fourth place.

One would hardly think a team could get by with only two runs on three base on balls, a home run, and a single, but that was all the Sox got with that amount of ammunition in the fourth.

Buck Weaver probably will be in the game

Notes of the Cubs.

Brooklyn once more today.

K. C. emblems of various sorts were the gifts presented to the five Cubs.

Heine Zimmerman's suspension expires today and he may be back in the lineup in the second battle with the Robins.

Vaughn and Pfeffer both had perfect control. Neither was in the hole to more than two or three batters during the game.

Philadelphia stole a lap on the Robins by winning while Brooklyn was taking a trimming, and a victory like that ought to give the Cubs enough courage to insure their finishing better than eighth.

Manager Joe Tinker of the Whales sat in the press box and pulled hard for the Cubs all day. Joe was considerably impressed with the pitching and he allowed at the finish that it was some ball game.

Umpire Byron amuses himself on the ball field by singing ditties which he manufactures himself. If he would set that apology to music and give a public hearing, he ought to draw as big a crowd as a world series game.

TWO BASEBALL POOL MEN INDICTED BY U. S. JURY.

Philadelphia, Pa., Sept. 16.—Efforts of the federal government to break up baseball pool gambling resulted today in the indictment by the United States grand jury here of the two publishers of the Weekly World, which is alleged to have conducted the pools. The men indicted are John J. Kilcoyne and James Walsh of Wilkesbarre, Pa.

PECHOUS, "TRIBUNE" FIND, SIGNS WITH THE WHALES.

Charley Pechous, the third TRIBUNE player to break into fast company, was signed by the Whales yesterday. Joe Tinker talked money matters with the young infielder and finally got his signature to a contract for the rest of this year, with an option on his services for next season.

Tex Westerzil, the regular third sacker for the Tinker club, is out of the game with a band hand, and Pechous may get a chance to land a berth at third base right from the start. Charley probably will hold down the far corner for the Whales when Buffalo comes here tomorrow to open a series.

There wasn't any baseball weather up in Oshkosh yesterday, so the Whales lost another exhibition date. A wire warned Charley Williams that it was raining in the town made famous by Eddie McGoorty, and the Whales were saved a useless trip.

With a day of rest most of the north siders wandered to Cub park to see the Cubs and Robins perform. President Weeghman and Joe Tinker saw the twelve inning clash, but neither knew the other was in the park. Tinker was favorably impressed with the showing of Outfielder Meyers of the Robins, but didn't say anything about going after him for the Federal league.

PHILS POUND BALL FOR SIX IN FIRST, BEATING REDS, 10-3

Cincinnati, O., Sept. 16.—Philadelphia obtained a big lead in the first inning and had no trouble winning the first game of the series from Cincinnati, 10 to 3. George, who started to pitch for Cincinnati, was hit for a single, double, and a three bagger, which, with two bases on balls, gave Philadelphia four runs. McKenery, who succeeded George, also gave a base on balls and was hit for two singles, good for two more runs in this inning. Luderus made five hits—a triple, two doubles, and two singles. Score:

Phila'phia.	R	H	PO	A
Stock, 3b....	1	3	2	2
Bancroft, ss..	2	0	3	6
Paskert, cf....	1	0	2	0
Cravath, rf..	0	0	2	0
Luderus, 1b..	2	5	11	1
Whitted, lf..	1	1	1	0
Niehoff, 2b..	2	1	2	2
Dugey, 2b....	1	0	1	0
Burns, c.....	1	3	9	0
Adams, c....	0	0	2	0
Alexander, p..	0	1	1	1
Totals....	10	12	27	13

Cincinnati.	R	H	PO	A
Killifer, cf..	0	1	1	0
Callahan, p..	1	1	0	0
Groh, 3b....	1	1	1	4
Herzog, ss..	0	1	2	4
Griffith, rf..	0	0	1	0
Mollwitz, lf..	0	1	0	0
Leach, lf-cf..	0	0	4	3
Wingo, c.....	0	1	4	0
Clark, 2b....	0	0	2	2
Rodgers, 2b..	1	3	1	0
George, p....	0	0	0	1
McKenery, p..	0	0	0	0
Williams, lf..	0	0	0	0
Totals....	3	9	27	11

Philadelphia	6	1	0	0	1	0	1	0	1	—10
Cincinnati	0	0	1	0	0	1	0	1	0	—3

Errors—Bancroft, Luderus, Groh, Herzog, Leach. Two base hits—Niehoff, Luderus (2). Three base hits—Luderus, Rodgers, Griffith. Stolen bases—Paskert, Whitted, Dugey, Stock, Rodgers. Bases on balls—Off George, 2; off McKenery, 3. Hits—Off George, 8 in 2-3 innings; off McKenery, 4 in 1-3 innings. Struck out—By Alexander, 4; by McKenery, 2; by Callahan, 1. Umpires—Klem and Emslie.

GIANTS HIT HURLER HARMON, BEATING PIRATES BY 8 TO 4.

Pittsburgh, Pa., Sept. 16.—Harmon was hit at will by New York and Pittsburgh lost, 8 to 4. A suffragist association presented each player crossing the home plate with a 35 note. Score:

New York.	R	H	PO	A
Burns, lf.....	1	1	0	0
Robertson, rf	0	0	1	0
Doyle, 2b....	2	3	2	1
Merkle, 1b....	0	2	12	0
Fletcher, ss..	0	2	2	4
Becker, cf....	1	1	4	1
Grant, 3b.....	1	2	1	0
Meyers, c.....	0	2	8	1
Stroud, p.....	0	0	0	1
Toreau, p.....	1	2	0	1
Totals....	6	16	27	15

Pittsburgh.	R	H	PO	A
Carey, lf.....	2	2	1	0
Johnston, 1b..	1	2	9	0
Barney, cf....	1	2	5	1
Hinchman, rf	0	1	1	0
Viox, 2b.....	0	0	3	3
Baird, 3b.....	0	1	1	2
Gibson, c.....	0	0	5	0
Murphy, c.....	0	0	0	0
Harmon, p.....	0	0	0	3
Adams, p.....	0	0	0	0
Slattery, p....	0	0	0	0
Totals....	4	11	27	10

New York	1	1	0	0	0	1	6	0	0	—8
Pittsburgh	2	0	0	0	0	0	0	2	0	—4

Errors—Grant, Carey, Viox, Gibson. Two base hits—Doyle, Carey. Three base hits—Burns, Doyle, Fletcher, Meyers (2), Johnston, Barney. Stolen bases—Becker, Hinchman. Bases on balls—Off Stroud, 2; off Toreau, 1; off Harmon, 5. Hits—Off Stroud, 8 in 5 innings; off Harmon, 15 in 7 1-3 innings; off Adams, 0 in 2-3 inning. Struck out—By Stroud, 1; by Toreau, 2; by Harmon, 2. Umpires—Rigler and Eason.

CHAMPIONS WIN FINAL IN SOUTH SIDE LEAGUE.

Final games were played yesterday in the South Side Business Men's league. To celebrate the winning of the pennant, South Chicago won a one sided game from Washington park, 15 to 3, in five innings. All games were at Washington park. A field day also was held.

In the field events Albert McKenna won the long distance throwing contest with a mark of 400 feet. Jack Flavin won the accurate throw. The hundred yard dash was captured by Jack Hurley in 0:12. Albert McKenna won another first place when he circled the bases in 0:16. All the winners are members of the Seventy-first street team. Following are the baseball scores:

South Chicago	0	11	0	2	0	—16	12	1
Washington Park....	0	1	0	0	2	—3	4	3

Batteries—Walkowiack and Grotzel; O'Brien and Houston.

Grand Crossing	2	0	0	2	1	0	0	—5	14	2
Milwaukee, 0	0	0	1	1	0	0	0	—2	6	2
Forty-third-st	0	0	0	1	1	0	0	—2	6	2

Batteries—Johnson and Ernshaw; Hart and Leonard.

Seventy-first-st ..	0	2	1	1	0	0	0	—4	9	0
Forty-third-st	0	0	0	0	2	0	0	—2	4	0

Batteries—Webb and Farrell; Hart and Leonard.

Hyde Park	2	0	0	1	0	0	0	—3	9	3
Grand Crossing	0	0	0	0	0	1	0	—1	7	0

Batteries—Burley and Mulcahy; Johnson and Dugal.

A ball game will be played this afternoon at Comiskey park between the Grand Crossings and the Woodlawns for the benefit of Fred ("Crazy") Schmidt the former big leaguer.

Chicago, 4; St. Louis, 4.

St. Louis, Mo., Sept. 16.—American Giants of Chicago and St. Louis Giants played to a tie, 4 to 4, today. The visitors scored three in the ninth and the locals two. Score:

Chicago	0	0	0	0	0	0	0	3	1	—4
St. L. Giants....	0	0	0	0	0	0	0	4	1	—4

Batteries—Wyckmore and Jones; Calwood and Webster.

AT THE BILLIARD ROOMS.

Kleckheber and Huey played four games at Bensinger's Monroe street room yesterday, the former winning two, 50—45 and 50—46. Huey taking the other two, 50—38, 50—42.

At a meeting of the Chicago Roomkeepers' association at the Brunswick rooms yesterday tentative arrangements were made for a combined balkline and pocket billiard tournament in November at the Inter-Ocean building. All the stars at these styles of play will be invited to compete, the matches alternating.

In the Wake of the News

By RING W. LARDNER

FIRST VICTORY.

THE match was arranged and the date set a week in advance. Evidently my prospective opponent thought it over carefully in that week, for the evening before the date of battle my prospective opponent tried in every conceivable manner to duck out of it.

"I am going to be too busy, and this, that, and the other thing," said my prospective opponent.

"Why don't you tell the truth?" I asked. "Why don't you admit that fear is in your heart?"

"Fear!" said my P. O., trying to speak scornfully. "I'll play you, if you're going to insist on it."

Then my P. O. proceeded to name a lot of ridiculous conditions; we should play round with one club; we should play round with one ball; we should have refreshments at each tee, and this, that, and the other thing.

"Forfeit the match and be done with it," I advised politely.

"Forfeit nothing!" P. O. answered with a touch of pride. "We'll play and you'll be sorry."

This was braggadocio.

"It's the first time I've had a club in my hands for three weeks," my opponent remarked at the first tee. The speech struck me as familiar.

"What about a handicap" Opponent said next.

"I'll give you two strokes a hole," said I magnanimously.

Opponent caught a gleam of mirth in the caddy's eye.

"No," said Opponent. "We'll play the first hole even and decide on the handicap then."

Opponent drove off first and I'll confess to a sensation of terror. The ball sped straight as an arrow 150 yards down the middle of the fairway. I gritted my teeth and drove almost as straight and over half as far, though I hadn't even seen a golf stick for over six weeks.

Chip shots followed for both of us, through a slight misunderstanding as to the whereabouts of the green. Adversary's third shot, made with a brassy, was a safety first measure, stopping on the near side of a dangerous crossing. It looked as if the hole were at my mercy. But suddenly I had an idear.

"Suppose I win this hole by five or six strokes, as seems bound to happen," I thought. "My opponent will want me to concede five or six strokes for every other hole."

So, on my fifth drive, I deliberately sliced into the stubble. Opponent got away from the bunker in a par 5 and we were on the green in seven each. Enemy's first putt was short, but the second went in, aided by a slight breeze. I took three putts, purposely neglecting to use body English on the second. Opponent had won the hole, 9—10.

"Well," I said, "what about a handicap?"

"I think we're pretty even," said Opponent.

I would have laughed in my sleeve had there been one.

"I'm like Packey McFarland," I thought to myself. "I make lots of mistakes, but they're all in my favor."

To carry the joke still further, I lost the second hole, again by one stroke. In order to lose it I had to go well into double figures. In fact, there were occasions when I thought it couldn't be lost. It required a 15 to turn the trick.

"You ought to have seen my adversary strut! It was the last chance.

Somewhere near the fairway I had lost one of six new balls. And somewhere near where I had lost it the caddy had picked up an old one, so old as to have approximated decomposition. It was wrinkled and about the shade of a porter.

"I'll play with that one," I said in a spirit of malignant mischief.

"You'll never be able to spot it in the rough," said my opponent.

"The caddy will," I retorted. "He just did."

The third hole is the longest on the course, 521 yards, and, therefore, the easiest for a master of the long game. With a dead ball and lots of room I was not afraid of overdriving. The little pickaninny dropped into the hole on the seventh shot, which would be one below par if par were eight. My opponent would have been one over par if par were twelve.

"I never played so badly in my life," said my opponent.

"Adam beat you to that remark when he went round Eden in 94," I said.

The mention of Adam and that historic course had its effect. When my opponent, having driven off the fourth tee, located the ball, there was a serpent sitting beside

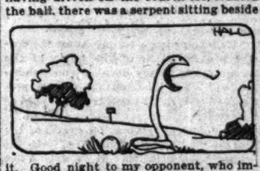

it. Good night to my opponent, who immediately became as rattled as if it had been a rattler. The caddy and I rushed to the scene, but before we arrived the snake had snook.

"You're sure you saw it?" I said.

My adversary did not have to reply. The next nine shots were sufficient evidence.

We were all even at the turn.

Cards:

Opponent	8	14	12	10—48
Me	10	15	7	6—38

(To be continued.)

Minor League Standings

AMERICAN ASSOCIATION.

	W.	L.	Pct.		W.	L.	Pct.
Minneap's	100	61	.621	Kansas C'y	71	77	.480
St. Paul	89	62	.581	Milwaukee	60	90	.400
Indiana's	79	69	.527	Cleveland	59	89	.399
Louisville	79	69	.527	Columbus	59	91	.393

Yesterday's Results.

AMERICAN ASSOCIATION.

Minneapolis 7, Columbus, 3 (First game). Columbus, 6; Minneapolis, 5 (Second game). Indianapolis 4; Milwaukee, 0 (First game). Milwaukee, 5; Indianapolis, 3 (Five innings; darkness).

Louisville, 0; St. Paul, 8.

Kansas City forfeited to Cleveland.

NORTH WESTERN LEAGUE.

Seattle, 6; Spokane, 1.
Tacoma, 12; Vancouver, 0.

INTERNATIONAL LEAGUE.

Providence, 3; Buffalo, 2 (Eleven innings; darkness).

Rochester, 2; Jersey City, 0 (First game). Jersey City, 4; Rochester, 1 (Second game). Montreal, 2; Harrisburg, 0 (First game). Harrisburg, 4; Montreal, 3 (Seven innings). Toronto, 7; Richmond, 3 (Eleven innings). Toronto, 4; Richmond, 3 (Seven innings).

PACIFIC COAST LEAGUE.

Vernon, 5; Portland, 1.
San Francisco, 1; O

FLICKERINGS from FILM LAND

Want Punch? It's in 'The Man Trail.'

"THE MAN TRAIL."
Produced by Essanay.
Directed by E. H. Calvert.
Released by V. L. S. E.

John Peabody ..... Richard C. Travers
Belle ..... June Keith
"Wolf John" ..... Ernest Maupain
"Bull" Bart ..... Thomas McLarnie
Old Nels ..... Arthur W. Bates
Curley Joe ..... John Lorenz
Myrtle ..... Betty Scott
"Big" Charley ..... Jack Meredith
"French" Jimmie ..... Hugh Thompson
Elihu Peabody ..... John Cossar
"Shorty" Norby ..... Sam Cramer

RICHARD TRAVERS

BY KITTY KELLY.

IT is a good thing to know what you like and then know in what to find it. There are some things so half and half, so neither one nor the other, made probably in an amiable effort to please everybody and thereby pleasing no one, as to be quite discouraging to the pronounced liker of any one specialty.

"The Man Trail" is not so. There are no halfway measures about it. It is brimful of "punch," and those liking punch had best seek it out, while those liking lavender and old lace had best pass up its lurid announcing posters—not that they are any more lurid than the common run of the genus poster.

Of its sort it is most excellent, and its sort, in the world of photoplays, distinctly has its place. Man on the rampage, man in the primitive, is the motif, and players and photography set it forth emphatically. Man, thus, best expresses himself in fight, and so the film is lengthily pugilistic.

The hero, Richard Travers, is fictionally expert, and demonstrates it frequently.

The fights aren't staged just because the director said, "Here, now, gentlemen, pitch in." The men fight in reason and logical connection, moving the story along thus by leaps and bounds.

The story is that of the young city chap, a banker's son, with a hereditary primitive strain in him which sophisticated life always irritated so that he possessed a general reputation of "no good."

When he took to the woods, in his primitive uncle's domain, he found stimulation and opportunity for his latent characteristics, and in the corruptly superintended lumber camp use for his well manipulated fists. So he fisted his way through his uncle's disapproval of himself as a "soft" youth through a seditious lumber camp and right into a maiden's heart, though he did that not so directly via the method pugilistic. He makes good, and a sympathetic audience is glad to see him do so.

One doesn't like to say anything about a lady, but it must be remarked that Miss June Keith is altogether too sweet. She needs to put a soft pedal on her superfluous sugariness. She is a nice little person, and if she adopts a simpler hairdress and divests herself of her mantle of affection, she bids fair to be very good screen material.

The big pine woods furnish the locale scenariocally, but the Waukegan wooderies do not quite fulfill the illusion, though there is evidence of the exercise of directorial genius in making the most of what was available.

Otherwise, it is a very good picture, indeed, for those fond of the frankly punchful.

Mr. Travers is admirably fitted for the rôle of John Peabody, of which he makes a telling interpretation, and the photography is of excellent quality. The silhouette scenes in the burning of the lumber camp are some of the most beautiful ever registered by camera.

The picture is adapted from a novel written by Henry Oyens, newspaper man and magazine contributor, for many years serving on THE TRIBUNE'S Sunday department.

THE TRIBUNE COOK BOOK
BY JANE EDDINGTON

All recipes have been scientifically tested by Miss Eddington with current market materials and are indorsed by her.

Government Canning Literature.

THERE seems to be some misunderstanding about how to get and who is entitled to the government canning literature. These new bulletins by O. H. Benson and his assistant, George E. Farrell, are free to all and as worth having for home work as for the club.

The card which these government leaders give out at their demonstration has the address: "U. S. Department of Agriculture, States Relations Service, Office of Extension Work North and West, Washington, D. C." Individuals who get these cards are privileged to fill in their name and address on the back and ask for any of the canning literature they want, dropping the card in the postoffice without a stamp. Although the questions on the back seem to refer to club work only, any single person may take advantage of the offer.

The most valuable of these bulletins for the home, perhaps, is that with the title "Home Canning Club Instructions to Save Fruit and Vegetable Waste." Next is "Additional Recipes, Tested and Determined, for Use in the Boys and Girls' Home Canning Club Work."

For those who would put up soups without the use of such unwholesome additions as salicylic acid the bulletin "Home Canning Club Instruction—Canning of Soups" is invaluable. There is another on "Canning Windfall and Cull Apples and the Use of By Products." In reference to the canning of fruit juices one of these bulletins says: "Address Bureau of Chemistry, United States Department of Agriculture, Washington, D. C." The new methods, analogous to those used in laboratories where sterile analyses are made, are simple and highly well worth knowing about.

Certain manufacturing companies have valuable canning literature. Their names will be given upon proper application.

BEFORE AND AFTER TAKING.

Morning Lung Bath Important.

Antoinette Donnelly

GIVE your lungs a bath at least once a day. Your morning lung bath is really more important than your morning plunge. How do you take a lung bath? By breathing deep drafts of fresh air. That cleanses your lungs and it keeps up the most powerful muscles of your body.

Fresh air is the most life-giving element in the world.

Not until you have given it a faithful trial will you realize what a wonderful help to health, strength, and beauty the lung bath is.

Stand before an open window in a loose garment, with feet nearly together, your chin down, and your arms extended down and the backs of the hands touching. Then gradually raise your chin and arms at the same time until the head is in an erect position and the arms are over the chest. The movement of the hands is carried upward still farther and the head is resting on the back of the neck and hands are separated about the width of the shoulders. From this position the hands should be dropped downward in a large sweep of a circle to the original position.

First practice the movements a few times until they have been accurately acquired. Then the forcible respiratory movements should be added. Begin to inhale forcibly as the hands are raised and hold the breath as long as possible while the hands are held high above the head, and exhale forcibly when the arms are being brought down.

Don't confine your deep breathing to the morning and evening exercise. When you walk take a slow steady breath until the chest is quite full. Do not strain yourself in any way, then exhale the breath quietly and slowly. Take a dozen of these breaths and then breathe naturally for about five minutes, then take a deep breath again; gradually the number of deep breaths will increase rapidly each day.

If you will practice this deep breathing exercise you will improve your circulation so that your mind will be greatly exhilarated. Deep breathing will frequently relieve headache, and will develop the bust and chest. It will reduce the abdomen and helps to cure constipation and biliousness. If you have weak lungs there is no better remedy than deep breathing.

Cured Soft Corns.

I have cured my soft corns by putting talcum powder and a piece of tissue paper between the toes. Do not use cotton, it is too heating, and moisture is what causes soft corns. M. V.

What Feet Secrets Have You?

Do you know a successful method of removing corns? Have you found a good way to treat aching, swollen, tired or cold feet? Have you a good treatment for flat feet? Have you made your own feet light and airy? "The Tribune" will pay $1 for every letter published on personal experiences in the good care of feet. Address Antoinette Donnelly, "The Tribune," Chicago. No manuscripts will be returned.

AMUSEMENTS

PROSPERITY
on the Exposition Grounds
LAKE SHORE DRIVE AT CHICAGO AVE
EXPOSITION
OPENS MON SEPT. 20 DAILY THEREAFTER
"EVERYTHING FROM A PIN TO AN ELEPHANT"
1001 Exhibits
SHOWS, RIDES, ETC.
Largest Dance Floor in the World
SENSATIONAL FREE ACTS
Ballmann's Band
PROSPERITY PRICES GEN'L ADMISSION—10c

PRINCESS MATINEE TOMORROW $1
Phone Randolph 3883.
Walker Whiteside
in
"The Ragged Messenger"
"Mr. Whiteside has repeated his success of 'The Melting Pot.'"
—Examiner.

COLONIAL THEATRE BEAUTIFUL
Every Aft., 2:15 Every Eve., 8:15
D. W. Griffith's
Gigantic Spectacle
3,000 Horses
18,000 People
5,000 Scenes
Cost $500,000
THE Birth OF A Nation
PRICES: Evgs. & Sat. Mats., 25c to $1.50
Other Matinees . . . 25c to $1.00

RIVERVIEW
Western, Belmont, Clybourn Avs., Recreation
ONLY 3 DAYS MORE OF THAT
Mammoth Mardi Gras
WITH
Monster Parade Nightly at 8:30
COME. For a Lark in Costume. COME
SAT.—CHICAGO SURFACE LINES CLUB OUTING.
Remember—We Close Sunday at Midnight.

La Salle—Mat. Sat. $1
LINA ABARBANELL
In Adams & Hirsch's Comedy With Music
"MOLLY AND I"
With JOHN MILTERN—GREAT CAST
Mats. Wed. & Sat., 50c, 75c, $1.
Nights, 50c, $1 and $1.50.

MAJESTIC | Supreme Vaudeville
WILL M. CRESSY & BLANCHE DAYNE
ELIZABETH M. MURRAY
MYSTERIA
IMHOFF, CONN & COMPANY
DURKEN'S COMEDY DOG TOWN
MME. DONALD-AYER
EDWIN GEORGE—COPER & SMITH
DAWSON, LANIGAN & COVERT
PRICES: 15-25-50-75c. MATS., 15-25-50c. EXCEPT SAT. & SUN. TEL. CENT. 6000

PALACE | GREATEST VAUDEVILLE
HARRY FOX & YANCSI DOLLY
JULIAN ROSE
RAY SAMUELS
CHARLEY GRAPEWIN
Supported by ANNA CHANCE
TOM SMITH & RALPH AUSTIN
BALLET DIVERTISSEMENT
MAIREE KING—LIBBY & BARTON
Mat. Daily Ex. Sat. Sun., & Hol. 15-25-50c. NIGHTS 15-25-50-75c

Polly-anna
NEXT. MAT. SAT.
BLACKSTONE
Best Cast in Town
PRICES—NIGHTS AND SAT. MAT.
Main Floor ..... $1.50 and $1.0
Balcony ..... $1.00 and $1.0
Gallery [all reserved] ..... .50 and .7

COLUMBIA SMOKING ALLOWED
TWICE DAILY.
BIG GIRLY SHOW
SMILING BEAUTIES
SEE BURLESQUE AS IT SHOULD BE.
Full of Catchy Songs, Dances and Beautiful Women.
NEXT—MANCHESTER'S OWN SHOW.

McVicker's
Jones, Linick & Schaefer's
CONTINUOUS VAUDEVILLE 11 A. M. TO 11 P. M.
JULIA NASH & CO.
JAS. K. WATSON
WILSON BROS.
OTHER STARS
Days, 10, 15 25c. Nights, 10, 15, 25, 50c

GREAT NORTHERN Hippodrome
11 A. M. to 11 P. M.
WHERE YOU SEE THE BIG ACTS FIRST
MUSIC NOVELTIES VAUDEVILLE HIPPODROME ACTS
A DOLLAR SHOW FOR A DIME OR 10

POWERS' 124 W. Randolph. Phone Main 761. Evs. & 8:20, Mat. Sat. 2:15
A. H. WOODS Presents
BERNARD GRANVILLE
In the Romantic Comedy With Music
"HE COMES UP SMILING"
Bids you come again."—Ashton Stevens.
Orchestra $2, $1.50 and $1. Balcony 75c and $1. Gallery 50&75c. Wednesday Mat., Best Seats $1

ILLINOIS | MATINEE Tomorrow
CHARLES DILLINGHAM'S PRODUCTION
WATCH YOUR STEP
Mr. & Mrs. Vernon Castle—Frank Tinney
Brice & King, Harry Kelly, Harry Ellis, Others

GARRICK—MATINEE TOMORROW
The Sensational Musical Comedy Success
The Only Girl
By HENRY BLOSSOM & VICTOR HERBERT

CORT | Reserved Seats 50c to $1.50 | MATINEE TOMORROW
Extra Mat. Next Thursday
MARGARET Illington
in THE LIE By Hon. Arthur Jones

CROWN | Ashland and Division. Reg. Season Now On
"WHILE THE CITY SLEEPS."
Bargain Mats., Tuesday, Thursday, Saturday
NEXT WEEK—"SEPTEMBER MORN."

VICTORIA | Sheffield | Bargain Mat. Today
Balmoral | Ave. at Belmont
"THE LITTLEST REBEL"
NEXT WEEK—WHILE THE CITY SLEEPS.

BEFORE AND AFTER

Using Cuticura on Little Skin-Tortured Baby. Trial Free.

A hot bath with Cuticura Soap and gentle application of Cuticura Ointment at once relieve, permit rest and sleep and point to speedy healment of eczemas, rashes, itchings and irritations of infants and children even in severe cases.

Sample Each Free by Mail

With 32-p. Skin Book. Address postcard, Cuticura, Dept. Y, Boston. Sold throughout the world.

Doris Blake Says

"Deliberate intent and forethought is often the reason girls look sweet enough to kiss."

Have you a perplexing love affair in which you need the counsel of a friend? Write to Doris Blake, care of "The Tribune." If you wish a personal reply send stamped and addressed envelope.

Do you know a real love story—one that is stranger than fiction? "The Tribune" will pay $5 for every story published. Manuscripts will not be returned. Address Doris Blake, "The Tribune," Chicago.

Real Love Stories

Married Three Times.

I ONCE knew an old lady who treasured, as her most valued possession, a faded photograph, taken in the early '60s, of three men, a clergyman, a physician, and a lawyer, sitting side by side in the stiff fashion of pictures of that period. From boyhood these three men had been bosom friends, and were all highly respected in their native town.

My old friend, when very young, married the lawyer and lived with him, very happily, till his death ten years later. At his death bed were his two boyhood friends, the physician and the clergyman. To their tender care he commended his wife, with his last breath.

Not many months after this event the clergyman lost his wife, and a few years later he and his widowed friend were married and spent a dozen beautiful years together, when he, too, died. It was but natural that the physician, now also a widower, should frequently visit his bereaved friend to talk with her of the two men who had been so dear to both. This bond, linking them to the past, ripened into a warmer interest, and she and the physician were in time married.

When I knew her she was a beautiful, white haired old lady, widowed for the third time. She kept the little old photograph always beside her and used to say, "They were the three best men that ever lived and I loved each one completely." I am sure no other woman, married three times, ever had a picture of her husbands taken together. C. T. F.

She Wants to Sue.

"Dear Miss Blake: I am engaged to be married Sept. 5 to a man 28. I am 24. I was away on a visit and he promised to meet me at the train on my return, but to my surprise when I returned he was gone, and has never written me.

"He has told others he did not intend to marry me. If I sue him for a breach of promise could I get his folks' property? He hasn't any money or property, but his folks are wealthy. His folks have caused all of this trouble. A."

Such matters are not within my scope. You should discuss the subject with a lawyer. Personally, I should think you would be glad you found out what kind of a man he must be before you married him, and let the matter drop.

Fashions from London
By Bessie Ascough

Street toilet of off-color white satin faced cloth, with sash of old Chinese blue charmeuse. Skunk fur cuffs and undersleeves of linden-leaf Georgette crepe.

LONDON—[Special Correspondence.]—There is a type of outdoor toilet that graciously befits those between season days, when a frock without some sort of a wrap seems seasonally belated, and still the heavy coats and furs of a later time are not yet suitable.

For such days there are some smart models displayed, one of which is figured on this page. It employs one of those high luster satin faced cloths that one is tempted to believe are of a satin face and a broadcloth back.

In the smart model is illustrated one of those soft tones—they are really some of those indifinte shades that are known as the off color whites—which partake of white, ecru, a tinge of green, and a faint hint also of an undertone of pink. The skirt is irregular in outline, the lower edge undulating prettily, dipping at center front and back to rise at the sides.

MARION HARLAND'S HELPING-HAND
By MARION HARLAND

Beginner's Books in German.

"AS I have studied German for a short time and know a little I should like to get some beginner's books and a reader if any one should have them. I am writing some stories on the typewriter for a child shut-in. I will write to you when I have them finished and would like to hear from some little ones who would like them. M. R. B."

Students of German who have advanced beyond the earlier grades of text books are invited to send for the address of one who is in present need of them. I have no doubt that dozens of children, debarred from outdoor sports by illness or lameness, would delight in reading your typewritten stories. It is a happy and an ingenious thought.

Ants in the Pantry.

"Kindly inform me through your Corner how to get rid of ants in the pantry?
"READER."

Lest you may not have seen directions given for the purpose within the week I repeat them here. Mix three tablespoons of sugar with half as much tartar emetic and wet to a sirup with water. Set in saucers upon pantry shelves and in other haunts of the ants. It is poisonous and must be kept out of the children's way. If the ants swarm in the sink, lay rags soaked in kerosene in their tracks, and if they come in through the window, wipe off the sills with a cloth dipped in kerosene. They will devour the sugar and water mixture and die by the score. Replenish the saucers daily and see that the contents are not thrown out where birds and chickens can get at them.

Name of Scotch Queen.

"Will you please let me know the correct pronunciation of the name of the Scotch queen, Mary Stuart, who was beheaded? My husband says it is pronounced 'Start.' I say it is pronounced as 'Stewart.' C. M."

Marie Stuart, giving the sound of the French "u," almost our "eu," is the proper pronunciation. It is not quite "Stewart," but the difference is too subtle to be defined by the printed letters. I have heard it called "Marr-ie Stoart" by a man who informed us that he had "traveled quite some in Yurrup." I never heard it converted into "Start."

Suggestions for Fancy Work.

"Will you ask the women who read the Corner if there are any who can give me ideas about making pretty things of silk and lace. Perhaps they would like silk pieces in return for their kindness? I was paralyzed last December, but am now getting so I can do something, and am in hopes to be able to sell the things that I make to help pay the large doctor's bill I owe. I am going to the country for a while and you may give my address there. L. M. C."

Referred to our great and growing corps of fancy workers. If each of them would devote ten minutes to describing some pretty device in the line of pin cushions, needle books, match safes, pin boxes (the possible list is endless), the paralytic would sing for joy in the bountiful provision for her wants. She shall have all that come to us. Or, better yet, write for her address and communicate directly with her. That will be a double charity. Her thank offering of silk pieces is acceptable.

Reading Matter for Farmers.

"I have farm journals and magazines for mothers that I am sure some one living on a farm would enjoy reading. In fact, I have loads of magazines. Some one must want them. I wonder if any of your girl readers would care for some perfectly good shoes—both low and high shoes, size 3½? MRS. J. G."

May I ask you to hold your offer of reading matter and shoes until we hear from Cornerites? A new member who comes with gifts in both hands. We open ours in welcome to her.

THE GARDENER AT WORK

Paths or Stepping Stones.

FINE gardens are always in the process of making over. As soon as there is no more room for improvement, interest has gone. Few home grounds have satisfactory paths. Even the landscape man, unless he is an artist, has not thought of the path as part of the picture.

In the flower garden there is no need for paths over two feet in width unless plantations are laid out on a grand scale. The average suburban garden needs every inch for growing purposes and wide, bare gravel, cement, or bricked walks are too artificial and too much in evidence.

Narrow grass paths between borders or leading to a garden seat, a shaded nook, or a fountain are the most artistic. The turf should be closely clipped and so will not be very objectionable after a rain or when the dew has fallen. The bands of well kept grass enhance the beauty of the colors of flowers.

Next to the grass path is the sunken stepping stone. This may be a rectangular flag stone two by two feet, placed close together or a foot apart as taste directs. It adds to the detail in design and if irregularly shaped stones are used and the path meander gracefully about the grounds, the stepping stones may be a quaint feature of the garden.

Of course the direct arteries of travel across the grounds from the road to the house, to the garage, to the tool shed should be direct, a gravel path well drained or a bricked walk is best. A neat, unobtrusive path may be constructed of a bed of coal ashes [drained], topped with tan bark. The narrow red brick walk is pretty in a formal garden. The cement walk toned moss color is better than one of a stone white.

Distress: Aphis attack all sorts of plants. You can save your plants (as well as yourself) trouble by pulling every weed inside and on the edge of the garden. Weeds are breeding places for pests.

Lou Tellegen in Paramount Pictures

Lou Tellegen
Appears in the photodramatic productions of
The Jesse L. Lasky Feature Play Co.
which are shown at Paramount Theatres.

NO less an authority than Sarah Bernhardt realized the ability of Lou Tellegen as an actor when she engaged him as her leading man.

He has distinguished himself in a repertoire of the most difficult roles and has won many friends in America who have had the privilege of seeing him in his recent plays.

Lou Tellegen will make his first photoplay appearance this week in "The Explorer" an intensely interesting dramatic production from the Lasky studios.

Watch the advertisements of the local Paramount theatre for the announcement of Lou Tellegen in "The Explorer," then go see him

The Paramount trademark stands for the highest quality photoplays. You can see them at prices ranging from 10 to 50 cents.

A Motion Picture Magazine Free

Ask your theatre for a copy of *Picture Progress*—if you can't get it, write us.

Paramount Pictures Corporation
CONCERNED WITH THE MOTION PICTURE INDUSTRY
WEST FORTIETH STREET
NEW YORK, N.Y.

HEINZ Tomato Ketchup

Free from Benzoate of Soda

Brings out the real flavor of other food and adds the delicate relish of fresh, red-ripe tomatoes. It is delicious.

One of the 57

Valuable idea for preserving

In preserving fruit or making jam, add a flavor superior to anything you have ever tasted, by using instead of sugar

TOWLE'S LOG CABIN CANE AND MAPLE SYRUP

The fruit and maple flavor blend most deliciously.

Order a can of Log Cabin Syrup today. You can always tell it by the log-cabin-shaped can.

The Towle Maple Products Co.
Chicago, Ill. St. Paul, Minn.
New York, N. Y.

AMUSEMENTS

Mr. and Mrs. Vernon Castle
Tonight and Every Night After Theater at Rector Building.
Restaurant Royale Coach and Monroe
IN EXHIBITION DANCES
PUBLIC DANCING—Dinner 6:30 to 8:30, and AFTER THEATER.

AMUSEMENTS

GEO. M. Cohan's Grand | MATINEES Tomorrow
ANOTHER HIT at the HOUSE OF HITS
"It Pays to Advertise"
"A SPIRITED, INGENIOUS, HIGHLY COMIC AND DELIGHTFULLY ACTED."—Post.

AMUSEMENTS

BIG LEAGUE BASEBALL
"CUBS" vs. BROOKLYN
TODAY AT THREE WEST SIDE
Both Eligible for World's Series
SEATS AT SPALDING'S
Spalding made baseball in Chicago years ago. Since then it has proven the National Game.

AMUSEMENTS

OLYMPIC | TONIGHT
A. H. WOODS Presents
KICK IN
Mat. Tomorrow With Richard Bennett and a Fine Cast
800 Seats at $1

AMUSEMENTS

At the Majestic Theatrical
BY PERCY HAM
R. LOU HOUSEM
manager for Al. H
in charge here of "
"He Comes Up Sm
guest of honor at a
given for him Wednesd
fishing's. A gold wrist w
suitable ornaments were
him, and remarks of a fla
were made by William
Robert E. Cantwell, and A
Mr. Housenan's hosts inclu
and theatrical men to wh
feared himself in many
friendly and unselfish min
are characteristic of a grac
gentleman.

At the Majestic:
Isabel, Coan and Co
Bros. "Surgeon Louder, U
of the veterans of vaude
for a pension. It is still
Messrs. Imhof and Conn.

George W. Cooper an
—There is a stage hand
who is funnier than either
play a black face sketch
Gossip."

Mysteria—A variant
picture, presenting a de
The mystery about it is
booked.

Edwin George—One
jugglers. His line of
patter is top-notch nonse
in yesterday's audience
erally.

Cressy and Dayne—
you-loved-my-mother-onc
called "The Man Who Re
the end Mr. Cressy as a cu
orders a carload of cradles
sweetheart, with dim light
playing "Auld Lang Sy
explicit player at least;
seemed elsewhere yesterd

Miss Elizabeth Mur
the most popular, certa
skillful, of the syncopate
Her songs are new, but

Derkin's European
is a dog and monkey p
taining some remarkable

George A. Kingsbury, fo
of the Chicago opera ho
herald the appearance o
side the Lines" at the
romantic war play by Ea
who wrote "Seven Key
and it will be acted by M
Comas. Lewis S. Stone, a

Otis Skinner will imp
time actor man in his ne
Jones play called "Coc
The play was named ye
from Mr. Jones.

"The Passing Show o
the Garrick before long
Winter garden cast—
George Monroe, the He
Daphne Pollard, and Mar

Miss Edna Ferber's "
dium" has been rechris

Tells of Fra
Friendship
MYRON T. HERR
sador to France
ernor of Ohio,
yesterday on his
nis and the expe
He gently disclaimed
aspirations as forming a
tive for his present tranq
ney. He declined to disc
billion dollar loan to the a
Mr. Herrick preferred t
—the generous participa
the San Francisco show
fraternity which he said
toward the United States

"The United States do
I fear, the extent to w
gone in making a compl
representation at the e
Herrick said.

"After the American
vitation had been decline
ain, Germany, Belgium,
European governments
ward and authorized th
$200,000 at a time when
every resource was needed

"She has sent over he
scholars to appear bef
congresses of arts and
has left nothing undon
done.

"Why? Because Fra
ment and the people, th
ciate what has been don
citizens of the United S
Mr. Herrick is to mak
San Francisco Monday
congress.

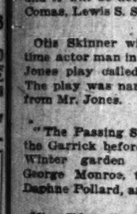

Illustrated
Cloth, $1.35 net
Leather, $1.50 net

NEWS of the THEATERS

At the Majestic: Theatrical Gossip.

BY PERCY HAMMOND.

R. LOU HOUSEMAN, western manager for Al. H. Woods and in charge here of "Kick In" and "He Comes Up Smiling," was the guest of honor at a birthday party given for him Wednesday evening at Schlogl's. A gold wrist watch and other suitable ornaments were bestowed upon him, and remarks of a flattering nature were made by William A. Pinkerton, Robert E. Cantwell, and Ashton Stevens. Mr. Houseman's hosts included newspaper and theatrical men to whom he has endeared himself in many years of the friendly and unselfish ministrations that are characteristic of a gracious and kindly gentleman.

At the Majestic:

Imhof, Conn and Corrocne—Their farce, "Surgeon Louder, U. S. A.," is one of the veterans of vaudeville and is due for a pension. It is still well acted by Messrs. Imhof and Conn.

George W. Cooper and Chris Smith—There is a stage hand at the Majestic who is funnier than either of them. They play a black face sketch called "Hotel Gossip."

Mysteria—A variant of the motion picture, presenting a dull pantomime. The mystery about it is that it was ever booked.

Edwin George—One of those fool jugglers. His line of self-deprecatory patter is top-notch nonsense; but many in yesterday's audience regarded it literally.

Cressy and Dayne—In a maudlin you-loved-my-mother-once pot boiler called "The Man Who Remembered." At the end Mr. Cressy as a country merchant orders a carload of cradles from a former sweetheart, with dim lights and the band playing "Auld Lang Syne." He is an explicit player at least; but Miss Dayne seemed elsewhere yesterday afternoon.

Miss Elisabeth Murray—Probably the most popular, certainly the most skillful, of the syncopated songstresses. Her songs are new, but little else.

Berkin's European Novelty—This is a dog and monkey pantomime containing some remarkable animal actors.

George A. Kingsbury, formerly manager of the Chicago opera house, is here to herald the appearance on Oct. 3, of "Inside the Lines" at the Cort. This is a romantic war play by Earl Derr Biggers, who wrote "Seven Keys to Baldpate," and it will be acted by Miss Carroll McComas, Lewis S. Stone, and others.

Otis Skinner will impersonate an old time actor man in his new Henry Arthur Jones play called "Cock o' the Walk." The play was named yesterday by cable from Mr. Jones.

"The Passing Show of 1915" is due at the Garrick before long with a familiar Winter garden cast—Harry Fisher, George Monroe, the Howard Brothers, Daphne Pollard, and Marilynn Miller.

Miss Edna Ferber's "Roast Beef Medium" has been rechristened "Emma McChesney & Co." Emma McChesney is Miss Barrymore's rôle.

Miss Florence Roberts, an actress of considerable prominence in the far west five years ago, will return to the stage and will be seen in a play of Arizona life, called "The Claim," by Frank Dare.

When the story "Pollyanna" was soaring as a "best seller" its admirers carried on a cheer-up propaganda, which resulted in the formation of various "glad" clubs and societies—guileless guilds, whose slogan was "It might be worse!" The producers of the dramatized "Pollyanna" are reaping direct monetary benefits from those groups of self-conscious optimists, who flock to the performances en bloc. Thus one staggering order yesterday afternoon at the matinée was for eighty-one gallery seats. More than one play has been acted profitably in the Blackstone without drawing that many persons to the gallery in a week.

Lou-Tellegren, who has been in Chicago with Mme. Bernhardt, is to co-star with Miss Katharine Kaelred, known hereabout for impersonations of sultry sirens in "A Fool There Was" and "Joseph and His Brethren." He has for some time been seeking recognition as a star in the English tongue.

Billy Sunday, as a character in a play, reached the stage previously to George M. Cohan's "Hit the Trail Holliday." The ex-ball player is an incidental character in "The Follies" and an important one in "The Eternal Magdalene," a play written by a Cleveland theater manager, R. H. McLaughlin, and recently tried out in that city by a resident stock company. It was so successful in this experiment that the author was able within a week to dispose of it to Selwyn & Co., who, however, were not the only bidders. The author's employers also desired the play for "regular" use. He disposed of it to the rival Selwyn firm, and then handed in his resignation as manager of the unsuccessful bidders' theater.

MRS. VERNON CASTLE in WATCH YOUR STEP
PHOTO © IRA L. HILL'S STUDIO, N.Y.

Tells of France's Friendship for U.S.

MYRON T. HERRICK, late ambassador to France and former governor of Ohio, was in Chicago yesterday on his way to California and the expositions.

He gently disclaimed any presidential aspirations as forming an underlying motive for his present transcontinental journey. He declined to discuss the projected billion dollar loan to the allies.

Mr. Herrick preferred to discuss France—the generous participation of France in the San Francisco show and the deep set fraternity which he said exists in France toward the United States.

"The United States does not appreciate, I fear, the extent to which France has gone in making a complete and beautiful representation at the exposition," Mr. Herrick said.

"After the American government's invitation had been declined by Great Britain, Germany, Belgium, and others of the European governments France came forward and authorized the expenditure of $200,000 at a time when every cent and every resource was needed.

"She has sent over her representative scholars to appear before the various congresses of arts and science and she has left nothing undone that could be done.

"Why? Because France—the government and the people, thoroughly appreciate what has been done for her by the citizens of the United States."

Mr. Herrick is to make an address at San Francisco Monday at the irrigation congress.

Sees Trade Opportunities in South America.

Opportunities for American trade extension in the several South American republics are unlimited, according to E. M. Newman, travel lecturer, who returned yesterday from a South American trip of several months.

"South America is the most logical market for the United States," Mr. Newman said.

"I met bankers and business men and our own consuls and ministers. The sentiment in those countries is crystallizing and growing in strength that all South America must look to the United States to supply the needed commodities.

"There is an extremely friendly feeling throughout South America toward Americans. But they will tell you they thought American manufacturers did not care for export business.

"As an illustration of the impetus given American business I met a representative of an American automobile company. He had taken $52,000 worth of orders in three weeks. In Punta Arenas, Chile, the world's southernmost city, a place of 17,000 population, 200 American motor cars have been sold since Jan. 1. In the same town a representative of a St. Louis hardware house in one morning got orders for $18,000."

* *

Prairie Club Hike.

The Prairie club will walk tomorrow along the lake shore from Lake Forest to Fort Sheridan and Highland Park, four and eight miles. The long walk hikers will have supper on the beach. Leave Chicago and Northwestern railway depot 1:30 p. m.

BRIGHT SAYINGS of CHILDREN

"The Tribune" will pay $1 for each childish saying printed. The stories may be sent in either by children or their parents. The only condition is the story told must never have been printed in any magazine or paper. It is not possible to acknowledge or return unavailable contributions. Address bright sayings to Aunty Bee, "Tribune." Chicago.

I sent my nephew to deliver a note to a girl friend. After reading the note she patted him on the head and said: "You're a nice little man; are you Ethel's brother?" As he started down the stairs he called back: "No, I'm her—her, I mean she's my aunt, and I'm whatever I should be if she's my aunt." E. M.

One day little Eugenia was told by her mother to call me up and tell me of a party to be held that afternoon. Wanting to know if she had the right party, she asked, "Who is yourself?" M. S. H.

Delicious Pastry and Cake depend largely on the flour. To avoid disappointments use a prepared cake flour.

SWANS DOWN PREPARED CAKE FLOUR (Not Self-Rising)

is prepared especially for cakes and pastry. It holds the ingredients of the cake in a light fluffy compound.

Order a package of your grocer by phone and try it. You will be delighted with the results.

Write for "Cake Secrets," a valuable book of cake, pastry, and pudding recipes. It's free.

Igleheart Bros. Dept. T. Evansville, Ind.

Ask Your Grocer for SWANS DOWN STERILIZED PURE WHEAT BRAN Big Package, 15 cts.

All Swans Down Products in Waxed Paper Covered Packages.

Harper & Brothers

Just Published

Beg to announce that they have just published

SIR GILBERT PARKER'S

Splendid New Novel

THE MONEY MASTER

"Perhaps the best and surely the most pleasing of all my novels."

GILBERT PARKER.

Illustrated Cloth, $1.35 net Leather, $1.50 net

SOCIETY and Entertainments

Mr. and Mrs. Dewey Plan Housewarming

AFTER living three years in a tiny lodge keeper's house on the edge of their estate at Lake Forest, while their new home has been in the building, Mr. and Mrs. Charles S. Dewey are giving a black and white informal dancing party for a number of their more intimate friends to mark the house warming ceremonies of their new home, where they are now established.

There is to be nothing whatever formal about the affair, and the distinct feature is to be the house, which of itself holds sufficient interest to any one interested in beautiful homes.

The new home is located on the north of Lake Forest, and guests motoring there this evening will note the pungent odor of the foot and mouth disease disinfectants as they pass Arcady farm, the home of the Arthur Meekers, which is now in quarantine.

For a full half mile of the road approaching the estate the home stands in full view on the highest point of the hill that crowns it. Henry C. Dangler is responsible for the Georgian lines of the house, which is of brick, and which is thoroughly English in every detail save Mrs. Dewey's room on the second floor.

The entrance door is painted a deep green enamel, with brass metal work. Inside the woodwork and walls are ivory, the floors very dark and beautifully polished, and the hangings colored with various shades of dull blue.

There is an eastern court and a western court, and it is in the eastern court that Mr. and Mrs. Dewey are planning to have supper served. The view from here overlooks a tiny lake and the country side, and a flock of white geese flutter about and skim the water.

About the western court is an English wall of brick. The western windows of the drawing room look out over this court. On the eastern wall of the home, above the beautiful fireplace, hangs Mrs. Dewey's portrait that was painted by Abram Poole three years ago, with Mrs. Dewey wearing black velvet and ermine.

Up the stairs, which wind above the entrance, are several unique Japanese prints, and at the top is Mrs. Dewey's room, which is a replica of a French room which she has long admired and for which the woodwork was imported. This room is one of the most attractive in the entire establishment, and there is a cunningly concealed flight of stairs that leads from it to the lower floor, behind an old, worn door, that gives a distinct foreign atmosphere to the room.

Mr. and Mrs. Dewey, who have been collecting old bits of furniture ever since their marriage, have a number of beautiful pieces that are the envy of their friends. In their dining room, which is finished with glazed chintz on the walls, there is a mahogany table, which possesses five distinct sections, which lock together and furnish table space for twenty-two guests. Mrs. Dewey uses only three for her family.

And in the hall there is an old mahogany cabinet, which has just been sent to her from her mother in New York, and which was owned by her great-grandfather. Atop this stately piece of furniture are arranged Mr. Dewey's favorite collection of daggers, far out of the reach of the three little Deweys, who love their dangerous glitter.

And the little people of the Dewey household have been considered and allowed their choice of color schemes in their especial rooms. Little Marie Suzette has chosen pink, and a very beautiful room she has. The son of the family declared for red, vigorously insisting on red woodwork. A compromise was made in his case, and the ivory woodwork was paneled in harrow red enamel strips.

There is a children's study, full of toys and low white bookcases, and the 9 months old little daughter has a beautiful nursery in dull blue.

This evening the guests are asked to come en masque, and a canvas is all ready for stretching over the eastern court should the inevitable shower that has been the custom this season make an appearance.

Mr. and Mrs. Marshall Field III, left yesterday morning for New York and will sail tomorrow for England, where they will join Mr. Field's mother, Mrs. Baldwin Drummond, at her home, "Cadland," Southampton. Mr. Field leaves because of news of his mother's illness, which is reported as mildly serious only. He expects to be gone two months.

Mr. and Mrs. D. Grady of 7645 Dante avenue announce the engagement of their daughter, Nell M., to Raymond R. Lancton.

Mrs. Cuthbert C. Adams of Winnetka, who has been at Woods Hole, Mass., for the summer, arrived home on Wednesday.

Mr. and Mrs. Joseph T. Ryerson arrived in Lake Forest from the east on Wednesday and are the guests of Mrs. Ryerson's parents, Mr. and Mrs. Hugh McBirney, until after the wedding of Miss Isabelle McBirney and Henry Stimson of New York, which will take place next Tuesday.

Mr. and Mrs. John Crerar of 1901 Prairie avenue and family are expected to return home from Bretton Woods, N. H., tomorrow.

Mrs. John de Koven Bowen has as her guest her mother, Mrs. Ledyard Stevens of New York City.

Dr. and Mrs. L. L. McArthur of 4724 Drexel boulevard have closed their home at Mackinac island and returned to town.

MISS MAE VIRGINIA THOMPSON
PHOTO MELVIN H. WYLIE

FORMAL announcement has been made of the engagement of Miss Mae Virginia Thompson, daughter of Mr. and Mrs. Thomas Thompson of 51 North Menard avenue, to Donald E. Crum, son of Mrs. Edith Crum of 701 North Waller avenue.

DEATH NOTICES.

BEST—J. E. Best Sr., suddenly at 5413 Woodlawn-av., Sept. 14, at 2:30 p. m., age 64 years. Former residence Mendota, Ill. Funeral notice later.

BJORKLUND—John A. Bjorklund, Sept. 16, aged 40 years, beloved son of Mrs. Gustafve Bjorklund, brother of Mrs. Ada M. Caster, Chariot V. Roe, Oscar, William, and Victor Bjorklund. Funeral Sunday, at 2 p. m., from late residence, 4145 N. Hermitage-av.; by autos to Graceland.

FINNEGAN—Johanna Finnegan, nee Culhane, beloved wife of Michael, fond mother of Mrs. Frank Kastelon, Mrs. Thomas E. Moran, Dave and Harold Finnegan. Funeral Saturday, Sept. 18, at 9:30 a. m., from late residence, 3210 Flournoy-st., to Our Lady of Sorrows church; autos to Mt. Carmel; member of Birmingham court No. 198, W. C. O. F., and Married aides' Sodality of Lady of Sorrows' parish.

GLOCKLER—August Glockler, Sept. 16, 1915. Member of Garfield Park lodge No. 478, T. A. of M. Funeral Saturday, Sept. 18, 9 a. m., from chapel, 4022 W. Madison-st., to St. Mel's church, where high mass will be celebrated; carriages to Calvary. Native of parish of Listeen, County Clare, Ireland.

HOULIHAN—Patrick Houlihan, beloved husband of Ann Houlihan, nee Fitzgerald, father of Molly Houlihan and brother of the late John Houlihan. Funeral Saturday, Sept. 18, at 9 a. m., from his late residence, 1615 McHenry-st., to Annunciation church, where high mass will be celebrated; carriages to Calvary. Native of parish of Listeen, County Clare, Ireland.

OBITUARY.

WINFIELD S. TINSMAN DIES.

Winfield Scott Tinsman, chairman of the General Managers' Association of Chicago and the Western Association of Railroads, died at Rochester, Minn., on Wednesday. Prior to becoming chairman of the General Managers' association he was general manager and later assistant to the president of the Chicago, Rock Island and Pacific.

He was born at Barryville, N. Y., on Sept. 6, 1867. He entered the service of the Rock Island as a messenger at Trenton, Mo., in 1882, and subsequently served on this road as telegraph operator, train dispatcher, and trainmaster. In 1901 and 1902 he was superintendent of the Rock Island's Chicago terminals, from 1902 to 1905 superintendent of its Oklahoma and Missouri divisions, and from 1905 to 1907 successively general superintendent of the Choctaw and Southwestern districts. In 1907 he became assistant general manager, and in 1908 manager of the Choctaw and Southern districts. In 1909 general manager of the entire system, and in 1912 assistant to the president. He had been chairman of the General Managers' association and the Western Association of Railroads since October, 1912.

Mr. Tinsman's home was at Kenilworth.

ALBERT LEE RICHART died on Wednesday. He was born in Kentucky in 1854, and for twenty-seven years was examiner for the Chicago Title and Trust company.

Paderewski Helps Polish Relief Body.

The Polish central relief committee of America, an organization which has for its purpose efficient relief for Poland, held its yearly meeting Wednesday and yesterday.

Ignace Paderewski was unanimously chosen honorary president of the committee.

The committee decided to draft a memorial in behalf of Poland, to be signed by leading citizens of America and to be forwarded to President Wilson.

Another petition, also to be sent to our executive, is to be signed by American citizens of Polish extraction, urging the freedom of Poland.

DEATH NOTICES.

JERKLIN—John A. Jerklin, Sept. 16, age 40 years, beloved son of Mrs. Gustafve Jerklin, brother of Mrs. Ada M. Caster, Charles V. Roe, Oscar, William, and Victor Jerklin. Funeral Sunday at 2 p. m., from late residence, 4145 N. Hermitage-av., by autos to Graceland.

LEVY—Fannie Levy, beloved wife of the late Louis Levy, mother of Sophie Johnson, and Isidor. Funeral notice later.

MARTIN—Catherine Martin, beloved daughter of Michael and the late Mary, nee Moffitt, fond sister of Mrs. M. Brock, Mrs. J. Hackett, John, James, Edward, Lucille, and Helen Martin. Funeral Saturday, Sept. 18, at 9 o'clock, from her father's residence, 3413 S. Ashland-av., to Our Lady of Good Counsel's church, where high mass will be celebrated; thence by autos to Calvary. Friends please omit flowers.

NOLAN—Mary A. Nolan, beloved wife of the late P. J. Nolan, mother of P. J. Jr., Thomas, John J., and Mrs. W. T. Twomey, and the late George and Joseph F. Nolan, at her residence, 2010 Jackson-blvd. Funeral Friday, Sept. 17, at 9:30, to Our Lady of Sorrows church, where high mass will be celebrated; by autos to Calvary. For seats call Garfield 2100.

OBERG—Paul Birger Oberg, Sept. 16, at Morgan Park, age 8 years 8 months, only son of David S. and Amy May Oberg [nee Salisbury]. Funeral Saturday, Sept. 18, at 3 o'clock, from Morgan Park Baptist church. Interment at Mt. Hope.

OESTMANN—Mary J. Oestmann, nee Fette, beloved wife of Jacob L. Oestmann, mother of Charles E., Ethel M., and Albert G. Oestmann, Sept. 14. Buried Sept. 16 at Forest Home cemetery.

OLSON—Mrs. Hanna J. Olson, aged 33, Sept. 14, beloved mother of Linns and Charles Olson, Mrs. Paul Anderson, Albert Andreson, Mrs. John Billquist, Otto Andreson, and Mrs. Ragnar Larson. Funeral Sunday, Sept. 19, 1:30 p. m., from late residence, 4801 Austin-av., to Gethsemane church, May and Hurlbut sts., thence by autos to Graceland.

PICKERING—Almeda H. Pickering, wife of the late Albert D. Pickering, on Sept. 11, 1915, at Los Angeles, Cal. Services at Oakwoods cemetery Saturday, Sept. 18, 12:30 p. m. Friends invited.

POND—Henry H. Pond, Sept. 14, age 75 years. Funeral Friday, 1 p. m., from late residence, 4343 Langley-av. Burial at Rosehill cemetery under auspices of Cleveland lodge No. 218, A. F. & A. M.

POND—Henry Harrison Pond, Oriental Consistory, S. P. R. S.: The funeral of the late Henry Harrison Pond, 33 deg., past commander in chief, will be held from the residence, 4343 Langley-av., Friday, Sept. 17, at 1 o'clock p. m.

GEO. W. McPATRICH, 33 deg., Commander in Chief.
S. E. GURNEY, 33 deg., Secretary.

RESEVER—Walter MacFarland Reever, aged 64 years 7 months. Funeral Saturday, Sept. 18, at 2 o'clock, to Forest Home. 425 Wesley-av., Oak Park.

RICHART—Albert Lee Richart, Sept. 15, husband of Julia L., nee Early, father of Ruth and Gunsaluss. Services at Graceland chapel, Saturday, Sept. 18, 1915, 11 a. m. Please omit flowers.

ROSS—A. L. Ross, 4310 Calumet-av., 7:30 a. m., Sept. 16, beloved husband of Marie Ross. Services at the home Saturday, 3 p. m.; burial Lafayette, Ind., Sunday afternoon. He was a member of K. P. lodge and T. P. A. of Logansport and C. T. A. of Indianapolis, Ind.; was salesman for I. P. Farnum for a number of years and later for Converse Rubber company.

RYAN—Timothy Ryan, Sept. 14, beloved son of the late William and Fannie, nee Kenny, brother of Dennis, Mrs. John Phelan, and Officer Charles Ryan. Funeral Saturday, Sept. 18, at 8:15 sharp, from late residence, 1620 N. Crawford-av., to Maternity church, where solemn high mass will be celebrated; autos to union depot. Burial El Paso, Ill.

SCHULTZ—Charles Schultz, 68 years old; Sept. 14, 1915; beloved husband of Martha Schultz, and father of Charles Schultz Jr. and Mrs. Olga Huber; step-father of Carl Dieber. Funeral from his late residence, 800 Oakwood-blvd., Friday, Sept. 17, at 2 p. m.; by autos to Graceland cemetery.

SOAPER—Mrs. Cora Cook Soaper, Sept. 16, at residence of her daughter, Mrs. Howard P. Clements, Winnetka. Burial Henderson, Ky.

THOMPSON—Agnes Thompson, 895 N. La Salle-st. Funeral services from chapel, 520 N. Clark-st., to Grace M. E. church, corner of Locust and N. La Salle-sts., Saturday, 3:30 p. m., Sept. 18, 1915. Interment Graceland.

WHELAN—Elizabeth Whelan, Sept. 16, 1915, beloved daughter of the late James and Fannie Whelan of Campbell Cross, Cowan, Wexford, Ireland. Funeral from the residence of her cousin, Mrs. Thomas Corrigan, 3633 Indiana-av., Saturday at 9:30 a. m., to St. Elizabeth's church; thence by autos to Mount Olivet.

CEMETERIES.

WANTED—EIGHT GRAVE LOT IN CALvary. State particulars. Address " 492 Tribune.

Look for Today's Programs in The Tribune's

MOVIE DIRECTORY

The Movie Fan's Best Guide to High Class Motion Picture Theaters in Chicago and Suburbs

DOWNTOWN

Strand Theater Co.
ORCHESTRA HALL
Michigan Ave., Bet. Adams & Jackson
DAILY—CONTINUOUS—NOON TO 11:00 P. M.
PARAMOUNT PHOTOPLAY
BLANCHE SWEET
—IN—
"The Case of Becky"
Unusual Superb Strand Program
All Pictures shown are exclusively first run
25—ORCHESTRA—25
LEONORA ALLEN, Soprano.
Entire Bill Changed Every Monday
Mats., 10-15-25c Eves., 10-15-25-50c
THE CHILDREN'S HOUR SATURDAY. 10:30 A. M. A Program the "Kiddies" Like 10 and 25 cents
Announcement:
The Beautiful New Strand Theater, Wabash Avenue, Opposite the Blackstone, Will Open Early in October.

ORPHEUM—110 So. State St.
TODAY—"THE KEY TO POSSESSION." "THE PROFESSOR'S DINNER." And Other Big Features. All Seats, 10 Cents.

CASINO | 58 WEST MADISON STREET

WORLD 61 W. RANDOLPH. The Home of CHARLIE CHAPLIN.

NORTHWEST

LOGAN SQUARE
MILWAUKEE AV. & LOGAN SQUARE.
JOHN BAXTER SONG REVIEW.
And Feature Photoplays.

AUSTIN

IRIS 5747 Chicago Av. 101 Bison. Featuring Gene Gauntier and Jack Clark.

SOUTH SIDE

ASCHER'S President
55th and Calumet. Doors, 6:30, 7 to 11 P. M.
FRANK DANIELS in
5 ACTS Crooky 5 ACTS
A Comedy of Errors of the Highest Order. A Picture You Cannot Afford to Miss.
OTHER FEATURE PICTURES.

NEW KENWOOD 47th & Kimbark 7 to 11 P. M.
FANNY WARD
In a Wonderful Picturization of
THE MARRIAGE OF KITTY
Pathe Weekly. Kleine Old World Scenes And a Nestor Comedy.

SOUTH SIDE

Adults 15c Children 10c
Alfred Hamburger's WILLARD
51st STREET & CALUMET AVE.
LAST TWO DAYS
Tribune German WAR Pictures
One-Half Proceeds to Blind and Crippled Soldiers.
MONDAY in Exclusive Advance
HOUSE OF A THOUSAND SCANDALS
NO ADVANCE IN PRICES.

ASCHER'S COSMOPOLITAN
79th and HALSTED ST.
Double Header. 2 5 Reelers & Pathe News No. 73
Recommended as one of the most delightful evenings we have ever offered our patrons.
MYRTLE STEDMAN
In a Tremendous Picturized Success,
"WILD OLIVE" 5 Acts
One of the best listings on the Park Program.
KALEM OFFERS THIS 5-ACT SENSATION.
"THE BARNSTORMERS"
Featuring
MYRTLE TANNEHILL

HARPER
"HOUSE OF QUALITY"
Harper Avenue and 53rd Street.
THE GREAT BLUE RIBBON FEATURE.
"The Scales of Justice"

SHAKESPEARE—484 St. and Ellis Av. Eve., 7 to 11.
ELSIE JANIS in
"NEARLY A LADY"
5 Acts. A Romance of a Western Girl, an English Lord and a Montana Sweetheart. Kleine Travelogues and Pathe Weekly.

HYDE PARK 53rd and Lake Park. Evening 7 to 11 P. M.
GAIL KANE and BRUCE McRAE in PAUL ARMSTRONG'S "VIA WIRELESS." Greatest Picture Ever Produced.

HARVARD | 63rd and Harvard M. J. Mintz, Mgr.
FRANCIS X. BUSHMAN in
"THE SECOND IN COMMAND."

E. A. R. 6339 Wentworth. Hobart Bosworth in "The Scarlet Sin," 4 Pts.

SOUTH SIDE

FRESH AIR VISTA FRESH AIR
47th Street and Cottage Grove Avenue
Matinee 3 P. M. Eve., 6:45, 8:30, 9:45.
THE PEERLESS DRAMATIC ACTRESS
GAIL KANE
(Star of "Seven Keys to Baldpate") in
"HER GREAT MATCH"
CLYDE FITCH'S Powerful Dramatic Drama.
Selections by VISTA ORCHESTRA.

MONROE—55th and Kimbark—EVE. 7 TO 11.
WILLIAM FAVERSHAM in
"THE RIGHT OF WAY." 5 Acts.
And Other Features.

NORTH SIDE

ASCHER'S LAKESIDE
4730 SHERIDAN ROAD. MAT. & NIGHT.
Chicago's Handsomest Photo Play Palace.
Bruce McRae and Gail Kane
"VIA WIRELESS"
In 5 Acts.
"SAVE THE COUPONS"
Vitagraph Comedy Featuring Lillian Walker.
"JEALOUSY"
A 1 Act Comedy Drama.
Recommended in all sincerity as one of the most satisfying programs of the season.

VITAGRAPH
3133 Lincoln Ave. Nr. Belmont
CONTINUOUS—1:30 to 11:00 P. M.
Clifton Crawford
in "The Galloper"
5 PARTS.

LAKE SHORE
Chicago's Finest Picture House
BROADWAY AND BELMONT
Marguerite Fisher
in "INFATUATION"—Big 5 Act Feature

BRYN MAWR
BRYN MAWR, NEAR BROADWAY
"THE GALLOPER"
By RICHARD HARDING DAVIS.
"Tribune Weekly with Old Doc Yak."

DE LUXE WILSON AND CLIFTON
"A GANGSTER OF THE HILLS."
2 Reel Kalem. "THE BLACK LEOPARD."
And 2 Other Good Ones.

BROADWAY | BROADWAY Near FOSTER.
3rd Episode (latest release) of
"Neal of the Navy"
Other Dramas and Comedies.

NORTH SIDE

BIOGRAPH
2433-43 Lincoln Av., nr. Fullerton
CONTINUOUS—2:00 to 11:00 P. M.
WM. A. BRADY Presents
Holbrook Blinn in
"THE IVORY SNUFF BOX"
By Frederick Arnold Kummer. 5 Acts.

PARKWAY Clark St. and Diversey Blvd.
Pathe Presents the Second Gold Rooster Feature Shown First Run in This Theater.
"Via Wireless"
A 5 Part Photo Drama. Featuring BRUCE McRAE and GAIL KANE. Also MR. and MRS. SYDNEY DREW in a Comedy. NUFF SED.

KEYSTONE Sheridan Rd. at "L" Sta.
METRO PROGRAM.
Albert Chevalier
The International Stage Favorite in
"The Middleman"
5 REEL FEATURE.

CLARK | CLARK STREET AT WILSON
FRANCIS X. BUSHMAN
In "The Second in Command," 5 Acts.
Eddy Lyons in "Too Many Smiths."

KENMORE WILSON and KENMORE
"THE QUEEN OF HEARTS."
With ANNA LITTLE, in 3 Reels.
And Other Good Ones.

MORSE | 1330 MORSE AVENUE At Rogers Park "L" Station
MABEL TALIAFERRO
In "11:30 A. M." in 5 Reels.

BUCKINGHAM—3319 N. Clark St.
"CAPITAL PUNISHMENT."
A 5 Part All Star Feature.
GEO. ADE FABLE and Others.

REGENT 6746 SHERIDAN ROAD Near Loyola "L" Station
BLANCHE SWEET
In "STOLEN GOODS." 5 Reels.

STEVENS—3663 Broadway. CLARA KIMBALL YOUNG in a Vitagraph Feature.

JULIAN BELMONT AT CLARK.
"OLD AND WATER."
WILSON AVENUE—Wilson and Broadway. 1st Run Pictures and Excellent Vaudeville.

SOUTHWEST

THE LINDEN 63rd and Halsted Street.
JOE FAUCETT
—IN—
"HIS MAJESTY OF THE LAW."

MISCELLANEOUS

Do Not Fail To See "VICTORY OF VIRTUE."
Released by the United Photo Play Co.

WEST SIDE

HAMLIN
3826 to 3834 W. Madison St.
—TONIGHT—
The Greatest Picture of the Year,
VIA WIRELESS
5 Parts, with An All Star Cast. And Other Reels.
"In a Class by Itself"

CRAWFORD
Crawford Ave. near Madison St.
GEORGE FAWCETT
in "THE MAJESTY OF THE LAW"

Kedzie Avenue Annex
Cor. Kedzie Ave. and Madison St.
PARAMOUNT NIGHT.
"KILMENY" 5 Parts Complete
LENORE ULRICH
"SAVE THE COUPONS."—Vita Comedy.
"DREAMY DUD"—Comedy.

GOLD—3411 West 12th St.

MISCELLANEOUS

See The CHICAGO TRIBUNE Animated Weekly With the Adventures of OLD DOC YAK
AT THESE THEATERS TODAY:
EDITION No. 15
Bryn Mawr Theater...1125 Bryn Mawr
McVicker's Theater, Madison Street, between State and Dearborn.
EDITION No. 14
Empress Theater...Grand Rapids, Mich.
EDITION No. 13
Standard Theater...730 N. Clark St.
Princess Theater...Springfield, Ill.
Calumet Theater...Calumet, Mich.
Grand Opera House...Elwood, Ind.
EDITION No. 12
Dawn Theater...Streator, Ill.
EDITION No. 11
Hildreth Theater...Charles City, Iowa
Crown Theater...Calumet, Mich.
EDITION No. 10
Amuse U Theater...Clinton, Iowa
EDITION No. 9
Fox Theater...Washington, Iowa
Opera House...Rankin, Ill.
Music Hall...Park Ridge
Rex Theater...Charleston, Ill.
EDITION No. 8
Empress Theater...Belding, Mich.
Home Theater...Rantoul, Ill.

RAILWAYS DENY STATE'S CHARGE OF TAX DODGING

Officials Say Lines Cited as Offenders Were Absorbed by Larger Systems.

Charges that certain railroad companies of Illinois were parties to a "gigantic conspiracy" to defraud the state from millions of dollars in taxes, were denied last night by railroad officials. The charges were made by J. J. Viterna and Arthur Donoghue of the state board of equalisation.

The state equalizers declared that the electric and steam railways of the state failed to make proper reports and evaded the payment of taxes. In support of their charges, they listed twenty-two electric roads and twenty-eight steam roads. The records, they asserted, failed to show that these fifty lines had paid any taxes. For twenty years, the state officials maintained, the state has suffered a net annual loss of from $1,000,000 to $2,000,000 because of this alleged non-payment of taxes.

Denial by Steam Roads.

Railroad officials were firm last night in their statements that, at least so far as the steam roads are concerned, there is no tax dodging. The general position was that the state equalizers appeared to have dug up the names of corporations whose properties were now integral parts of larger systems. These larger systems, the railroad men declared, made full reports and paid all taxes on the properties of the older companies, some of which are extinct.

John W. Mulligan, assistant general land and tax agent of the Chicago, Rock Island and Pacific Railway company, asserted that he was unable to understand the charges made by Mr. Viterna and Mr. Donoghue.

"Every railroad in the state of Illinois is making its regular reports and paying taxes on all its holdings in accordance with the law," said Mr. Mulligan. "The Peoria and Bureau Valley railroad and the Morris Terminal railway, which has been mentioned by the state board, are old corporate names, and their lines are now integral parts of the system of the Chicago, Rock Island and Pacific Railway company. Taxes on the trackage and properties of the old corporations are scheduled and paid under the name of the Chicago, Rock Island and Pacific."

New York Central Denial.

Herbert D. Howe, general land and tax agent for the New York Central Railroad company, also denied the charges made by the state officials.

"The Danville and Indiana Harbor railroad is listed as a tax dodger," said Mr. Howe. "That company is no longer in existence. In 1906 or 1907 it was absorbed by the Chicago, Indiana and Southern railroad, and by the consolidation in December of last year all the properties were taken over by the New New York Central company."

CONDITION OF NEWMAN ERB, POISONED RAIL MAN, GOOD.

Physician Announces Victim of Mistake in Medicine Is Not in Immediate Danger.

Deal N. J., Sept. 16.—[Special.]—The condition of Newman Erb, the railroad magnate, who was poisoned Tuesday afternoon by swallowing a bichloride of mercury tablet, remains unchanged. The following bulletin was given out at 8 o'clock tonight by Dr. Edwin Sternberger, the attending physician:

"Mr. Erb passed a comfortable day and so far the case has progressed satisfactorily. He lies quietly and his mind is perfectly clear. He is in no immediate danger."

COURT TEST BY CRIME DOCTORS

Judge Burke Asks Orificial Surgeons to Examine Prisoners.

SEEKS SCIENCE AID.

A test of the efficacy of orificial surgery will be made in the chambers of Judge Richard E. Burke of the criminal court this morning on prisoners sentenced to state's prison or the house of correction.

The test will be made by Dr. W. A. Guild of Des Moines, president-elect of the American Association of Orificial Surgeons, Dr. G. R. Herkimer of Dowagiac, Mich., and Dr. L. V. Dawson of Odessa, Mo., members of the association, which is in convention here.

Judge Asks for Test.

The test is made at the invitation of Judge Burke, who, with other jurists, was invited to attend a session last night.

"I have some suspects in the Criminal court," said Judge Burke, "among them four men sentenced to the state's prison and house of correction, and if you think you can help me solve their conditions through your practice, you are welcome to do so. The public seems to take a great interest in what the judges do not do, but the public fails to take an interest or to say what the doctors do not do."

Blease Urges Lockup Cure.

The best cure for the liquor habit, according to former Gov. Cole Blease of South Carolina, is to lock the victim up for a period, then parole him, or her, during good behavior, and, if the habit reappears, "lock them up for an indefinite period."

The mere thought of being locked up, he said, would remove the desire for strong drink.

Mr. Blease, the principal speaker at the afternoon session, defended his administration as governor of South Carolina, and declared that "of the 1,700 and more convicts that I paroled there has not one been returned to prison since I left the executive's office eight months ago."

WHITE PAVING COMPANY FAILS TO WIN CITY JOBS.

Concern "Organized to Break the Trust" Outbid by Others for Street Work.

When bids on a batch of paving jobs were tabulated yesterday by the board of local improvements it was found the White Paving company was out of the running. The White company was recently organized by "friends of the administration" for the announced purpose of "breaking the paving trust."

The day's low bidders follow:

F. P. McCormick, 8,200 square yards at $1.74; Campbell avenue from Madison street to Harrison.

R. F. Conway company, 4,800 square yards at $1.74; Forty-fourth street from Union avenue to Canal street.

R. F. Conway company, 2,000 square yards at $1.75; Harding avenue from Fullerton avenue to Belden avenue.

American Asphalt Paving company, 1,920 square yards at $1.69; Leamington avenue from Augusta street to Thomas street.

American Asphalt Paving company, 14,800 square yards at $1.64; Stewart avenue from Sixty-third street to Normal parkway.

R. F. Conway company, 2,520 square yards at $1.70; Ward street from Addison to Waveland.

Frank J. Proudfoot, 66,800 square yards at $1.48; the "Yale avenue system."

The White company put in bids on most of these contracts. Their bid on Stewart avenue paving was $1.67.

LEFT RINGS AT SINAI CENTER

Mrs. A. W. Monfort, manager of a photographic studio at 27 East Monroe street, has appealed to the police to find two diamond rings, valued at $275, which she says she lost at the Sinai Social center, Forty-sixth street and Grand avenue. Mrs Monfort declared she deposited her handbag containing the rings with the management before going in swimming.

NEW YORK FIRM HIGH BIDDER FOR DRIED GARBAGE

Contract, on $6 a Ton Offer, Probably Will Go to C. R. Van Etten.

C. R. Van Etten, general manager of the New York Reduction company, probably will be awarded the contract for the purchase of dried garbage from the city. Bids were opened yesterday by Health Commissioner Robertson.

Van Etten's proposal was $6 a ton. If he is given the contract he will be permitted to use the degreasing plant and mill house which form a part of the city's garbage reduction plant at Thirty-ninth and Iron streets.

He agreed to pay $1,800 rental, but this amount, it is said, will barely cover the cost of steam to be furnished by the city.

Dr. Robertson asked Van Etten to put in a bid during the health commissioner's recent trip east. His nearest competitor was the Western Tankage company, a copartnership composed of S. R. Thompkins and Joseph B. Ziegler, which offered $3.60.

The only other bidder was the Fairo company, which offered to purchase the dried garbage for $2.90 a ton without reference to the use of the degreasing plant and mill house.

Dr. Robertson indicated he would recommend acceptance of the Van Etten bid.

The present contractors, the Harris Bros. company, agreed to pay the city $5.77 a ton. Dr. Robertson says they owe the city more than $100,000.

Mandel Brothers
Sixth floor

53-pc. dinner sets at 4.85

They came here in a special deal

All with border decorations and gold edges. Each set consists of

6 dinner plates	6 cups and saucers
6 salad plates	2 platters
6 bread and butter plates	2 open vegetable dishes
6 soup plates	1 sauce boat
6 sauce dishes	1 pickle dish
1 covered vegetable dish	

Sixth floor.

The number of these sets is not large, so we cannot promise that late comers will find any remaining.

A Prize Winner in the Fashion Gallery

A TRUE-TO-LIFE photographic likeness of a new 'Lytton Ideal' model. Tailored handsomely in the new brown flannels and Scotch tweed effects—the center of spirited interest in our fall opening exhibit of men's wear.

Young Men's Suits, College Floor—the Third. **$25** *Men's Suits, Second Floor.*

THE HUB
Henry C. Lytton & Sons
N. E. Cor. State and Jackson

Mandel Brothers
The store that keeps step with youth

Misses' new street frocks in a notable week-end sale

—these piquant models at 18.50

—fall frocks of taffeta, crepe de chine, crepe meteor, and serge and satin in combination

Each with that demure character, that stylish simplicity which practically has become the "trademark" of our achievements in outfitting misses. *Fourth floor.*

All the new La Grecque corset models for fall are at

Mandel Brothers

These the corsets that are such able allies of fashion. Prices $2 to $5

Any style you require to make your figure what you wish it.

Third floor.

Mandel Brothers
New household utilities section—sixth floor

Sale of bathroom fittings
—all one price—all underprice

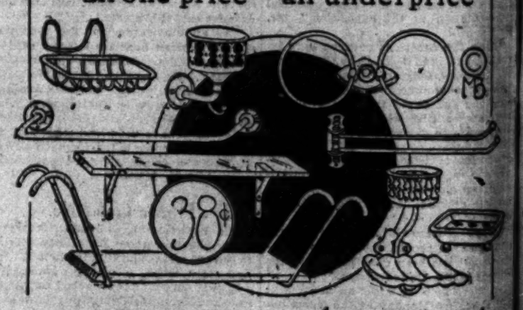

—at 38c—today only

21, 24 in. nickel-plated towel bars. 15, 18 in. glass towel bars.
2-arm towel racks. Coat and hat hooks Slab soap dishes
2-ring towel holders. Tooth brush holders Tumbler holders
Combination tumbler and tooth brush holders.
Toilet paper holders. Bath tub soap dishes. Bath seats.
Combination glass and soap holders. 18-inch glass shelf.

Every metal piece is of brass, highly nickel-plated and polished. The assortment at 38c includes practically every minor fitting a bathroom requires. *6th floor.*

Mandel's Magazine—a metropolitan fashion guide—sent free to anyone living outside Chicago.

Mandel Brothers
Millinery salon—fifth floor

As much of revelation in hat values here as in the exclusiveness of scores of new autumn styles.

Special deal in untrimmed hats
-at 1.75-1.95-2.50-2.95

—and other untrimmed hats in this sale at 2.25, 2.75 and 3.50: the whole assortment including fine black velvet hats in the new shapes, many new shirred hats, the high

crown puritan model and other quaker styles. Pokes, draped turbans, rolled-brim and straight-brimmed sailors: plenty of the high crown hats: also, small and medium size hats for middle aged women.

No charge for trimming if the hat and trimmings are purchased in our millinery section.

Ready today—1200 new trimmed hats

at $5, 7.50 and $10—Ostrich trimmed hats included in 7.50 group

French flower-trimmed models likewise of special prominence in this sale. Each and every hat individual in its striking interpretation of the new fashion—many the "true to life" reproductions of hats that came direct from Paris. *Fifth floor.*

Marshall Field & Co.

The Moderately Priced Dress Section Announces Another Important Selling Event:

Women's Silk Frocks, Special at $15.00

This Section has earned a reputation for extra value giving that again proves itself well deserved in this important offer.

Frocks for street wear, for afternoon wear—for wear without a coat or with a coat. Frocks of crepe de chine, meteor, satin-striped taffeta and charmeuse.

Many have sheer chiffon or crepe sleeves and white crepe or satin vestees and over collars. Buckle-trimmed girdles, skirts softly plaited, plainly flared or trimmed with flounces, are assurances of the charm of these Frocks—five of which are sketched. All the smart colors of the new season are offered.

We suggest early choice.

Sixth Floor, Wabash Avenue.

G. A. R. Encampment Washington, D. C.

For the 49th national gathering of Civil War veterans—Washington, Sept. 27 to Oct. 2—tickets will be sold Sept. 25, 26 and 27 over

PENNSYLVANIA LINES

Good returning to reach original starting point Oct. 15 with *liberal stop-overs.*

Round Trip Fare From Chicago, $30.55

Thirty-day tickets to Atlantic City and New York allow stop-overs at Washington and any other points en route.

For particulars call at CHICAGO CITY TICKET OFFICE, 248 South Clark Street
Phones: Wabash 1661; Auto. 33-812.
Or address C. L. KIMBALL, Assistant General Passenger Agent, CHICAGO.

Albert Hoefeld Says—

"About 9 years ago I invested in one of your Stanhopes which was succeeded about 3 years later by one of your close drive coupes. During the past three years I have enjoyed the ownership of one of your four door cars. I could say no more to prove that I am satisfied with the service given me by Woods Electrics."

WOODS MOTOR VEHICLE CO.
25th St., Calumet & Cott. Grove
TEL. CALUMET 1643.

"If You Love Your Wife Give Her a WOODS."

THE MODERN CHICAGO WOMAN doesn't let her husband take the TRIBUNE with him when he goes to work. She keeps it for herself and reads it carefully. Her husband buys another at the station or on the car.

others
ith youth
et frocks
-end sale

els at 18.50
ta, crepe
eor, and
bination
that stylish sim-
e the "trademark"
isses. Fourth floor.

others
ion—sixth floor
om fittings
underprice
day only
18 in. glass towel bars.
Slab soap dishes.
ders Tumbler holders.
h brush holders.
p dishes. Bath seats.
s. 18-inch glass shelf.
highly nickel-plated
t 38c includes prac-
room requires. 6th floor.
lbert Hoefeld
Says—
"About 9 years ago I invested
one of your Stanhopes which
as succeeded about 3 years
ter by one of your chain
rive coupes. During the past
ree years I have enjoyed the
wnership of one of your four
oor cars. I could say no
ore to prove that I am satis-
ed with the service given me
y Woods Electrics."
WOODS MOTOR
VEHICLE CO.
St., Calumet & Cott. Grove
TEL. CALUMET 1643.
"If You Love Your Wife
Give Her a WOODS."
MODERN CHICAGO WOMAN
t let her husband take THIS
UNE with him when he goes to
She keeps it for herself and
t carefully. Her husband buys
r at the station or on the car.

SECTION TWO.
GENERAL NEWS,
MARKETS, WANT ADS.

The Chicago Daily Tribune.

THE WORLD'S GREATEST NEWSPAPER

CIRCULATION
OVER 500,000 SUNDAY
OVER 300,000 DAILY

FRIDAY, SEPTEMBER 17, 1915.

TEST POWER OF LABOR GRAFTERS AT NEW STATION

Fight to Rid Unions of Sluggers and Bilking "Agents" Will Begin Today.

POLICE TO PROTECT WORK.

The first move on the part of the contractors to drive the grafters out of the labor unions will be made this morning on the new Union Station building.

Laborers, excavators, and tunnel miners who are not affiliated with either the Italian or the Irish and German unions will be started to work. Chief Healey has promised that there will be sufficient police on hand to protect the laborers and the union men who are doing the other work.

The employment of nonunion laborers, it was reported, has the sanction of Simon O'Donnell, president of the Building Trades council, and the members of that organization who are trying to eliminate the grafting, slugging element from the ranks of the building trades in Chicago.

Aim at Padrone System.

The starting of the work today with nonunion laborers is the foreword of a plan mapped out by the Building Construction Employers' association to end the padrone system employed by the business agents of the laborers' union.

Reports have reached the contractors that these business agents had planned a rich harvest on the construction of the new Union station.

"These unscrupulous agents planned to make $100,000 by charging the men to work on the Union Station building," a contractor said. "Contractors might just as well end that system now. It has and will cause trouble as long as it remains in operation here."

State's Attorney Hoyne returned to his office yesterday after a vacation in California and Waukegan. He took off his coat and called in Assistant State's Attorney Charles Center Case Jr., who has had charge of the labor slugging investigation.

Indictments Promised.

After the interview with Mr. Case Mr. Hoyne said:

"We have evidence to indict a large number. They will be indicted. In other investigations we have had difficulty in getting the witnesses to stand pat. We have them now and we're going through with this investigation."

Mr. Case is watching closely the operations of "Diamond Joe" Esposito and his Italian gang on the west side. It is expected that they will attempt to cause trouble on the new Union Station building this morning when the nonunion men are put to work.

John Metz, president of the Carpenters' District council, said that the trouble in labor affairs is caused by the large number of unions that are in the field.

"The trouble is," Mr. Metz said, "that there are so many unions they get into fights with themselves over the work. Jurisdictional fights are back of most of the trouble that is being complained about by the public today. Fifteen years ago, when there were only the basic trades, there was no slugging and fighting as there is today.

Fight Among Themselves.

"I do not believe that the leaders of any of the leading unions which have standing among the contractors and business men of the city would hire sluggers. A slugger is a dangerous man and works for money. He would slug his employer for money just as quick as he would a man whom he was employed to slug.

"The present trouble is in the ranks of the unions not working under the uniform agreement. The unions that have signed that agreement are working without trouble and giving satisfaction."

Mr. Metz attributed most of the shooting affairs in the unions during the last few years to internal strife.

Some Super-Babies to Be at State Fair.

More than 200 babies have been entered in the better baby contest to be a feature of the state fair at Springfield.

Prizes have been offered in three divisions—one for children 1 year old, another for 2 year olds, and the other for 3 year olds. In each division prizes are offered for the best rural boy, the best rural girl, the best city boy, and the best city girl.

A sweepstakes prize will be given to the perfect super-child finally selected by ten baby specialists as the best of the lot. Some of the entrants are John Edwin Oliphant and Jack Oliphant of 6159 Kenwood avenue, Helen Koenig of Springfield, Rachelle Schlifkin of 1320 North Washtenaw avenue, Charles E. Eaton of Springfield, Adaline A. Erisman of Springfield, Roger F. Kelly of Randolph, Ill., and E. Bernice McComb of 3366 Colorado avenue.

HIS LAMP CURE BEGETS HIM WOE

Where Woman Had Only Rheumatism Before, She Now Has Blisters, Too.

Now, they were sitting one day in the synagogue deploring the terrors of rheumatism. There were the husband of Vera Gelb and a couple of the elders, and S. M. Kunchinisky, who is a vender of such wares as are carried in a pack.

"My wife," said Mr. Gelb, "has got this rheumatism something fierce. She don't seem to get any relief."

"Rheumatism," observed Mr. Kunchiniski; "that's a bad business. But surely there must be something to cure it."

"No," said Mr. Gelb, "it seems not. We tried everything."

Sure He Can Cure It.

"But I bet I can cure it," said Mr. Kunchiniski. "My sister-in-law already told me about her brother-in-law in Russia, and he's got a cure for it. It's an alcohol lamp."

"I tell you what, Kunchiniski," said Gelb, "you fetch that lamp to my house, 1264 North Wood street."

It was on a balmy afternoon that Kunchiniski strode forth from his home, 1273 Milwaukee avenue, and brought to the Gelb residence his cure.

Mrs. Gelb sat in Judge Flanagan's court yesterday and told the rest.

"He fills this little tub with alcohol," said Mrs. Gelb, "and lights it. Such a blue flame—and hot."

Held Over Blue Flame.

Now Mrs. Gelb's firm and plump arm, where lay the misery, was bared, and, advised by Kunchiniski, she held it in the blue, hot flame. In another moment on her arm came large, round blisters.

Mr. Gelb sprang gallantly forth to extinguish the flames and slapped with an ardent zeal that firm arm all covered with blisters. The blisters all exploded, and there were a hundred miseries where only one existed before.

"A warrant for that loafer," was the verdict from the cure, and Kunchiniski was arrested for practicing medicine without a license.

"But I didn't practice," defended Kunchiniski; "I only told them what my sister-in-law's brother-in-law done in Russia, already."

"We'll continue the case," said the judge.

LOOK FOR WOMEN AS 'DIPS.'

Suspected of Picking Man's Pockets of Checks and Cash on Street Car.

Two women pickpockets are sought in connection with the loss of $3,450 in checks and $11 in currency by H. B. Hinkson, 6316 Dorchester avenue. Mr. Hinkson was on a Madison stret car when two women jostled him. After he left the car he found his wallet gone. One check for $2,850 was on the Illinois Trust and Savings bank and the other for $600 on the First Trust and Savings.

PETE WEDS ANNA; LOCKS KIDS OUT

Widower and Spinster, Both 69, Spliced by Third Preacher.

Peter Heim has been living with his daughter, 1936 Warner avenue, since he buried his wife a year ago last August. Six months ago he sold his saloon at Irving Park boulevard and Lincoln avenue and retired on a sum estimated at $150,000.

For thirty years Peter is said to have had a warm spot in his heart for Mrs. Anna Joost, the sister of his dead wife Both are 69 years old. Mrs. Joost is said to possess $100,000.

Peter Hunts Preacher.

Peter's children are said to have objected to the widower's affection for the sister of his dead wife. Nevertheless Peter secured a marriage license on Sept. 4 and began a hunt for a minister.

The Rev. J. E. A. Mueller, pastor of St. Luke's Evangelical church, 1501 Melrose street, says he refused to perform the ceremony because it is contrary to the tenets to marry persons where kinship is involved.

The Rev. William Grotefeld of Bethany Evangelical church, 3937 North Paulina street, says he thought the ceremony should be performed by the Rev. Mr. Mueller, if at all, as the parties involved were members of the St. Luke's congregation.

Wedding Gift for Bride.

The Rev. C. F. Weisse, 2006 Bradley place, was persuaded to perform the ceremony Wednesday night. Some one telephoned Peter Heim's children. They besieged the parsonage and were locked out until after the ceremony.

"When they came out," one relative is quoted as saying, "the only gifts were blows. The new Mrs. Heim got one."

COPET FOR HIGHLAND PARK?

Women's Club Wants Policewoman to Lead War Against the Naughty Mashers.

Highland Park, the chances are, is about to have a copet. The civics department of the Highland Park Women's club, under the leadership of Mrs. C. A. Winston, yesterday prepared a resolution asking the city council to appoint a policewoman, and this will be presented at the next meeting. Mrs. Winston believes the appointment of a policewoman will have a salutary effect on children as well as provide for the safety of young women against mashers.

Hanged Herself to Door.

Mrs. Mary Vlock, 2013 Blue Island avenue, hanged herself yesterday from the top of the door of a bedroom. Illness is said to have been her act. A 16 year old son found the body.

PANIC AVERTED AT MOVIE FIRE

Crowd Obeys Warning After Blast and Files Out as Girl Plays.

WHAT TO DO IN A MOVIE FIRE.

When you enter the theater locate the red exit lights.

If there are cries of "Fire!" don't hurry.

Don't try to run over other persons in reaching the exits.

There are sufficient exits to accommodate all the patrons.

Take your time—more persons are killed in theater crushes than by fires.

Two hundred persons in the Alcazar theater at 69 West Madison street were holding their breath for the climax of "The Red Virgin" reel at 10:30 o'clock last night. The silence was intense.

From the operator's iron box in the rear of the audience came the cry of "Fire!" "The Red Virgin" exploded at the climax. The theater was filled with smoke. The smell of celluloid was suffocating.

A. Johnson, night manager of the theater, and also possessor of a stern voice, appeared in the rear.

Warns Against Crowding.

"Don't crowd!" he shouted. "There are plenty of exits. See the red lights in front of you. There's plenty of time. Don't hurry! Don't push!"

The 200 persons obeyed. Part of the crowd which filled the theater took the front exits and walked into the alley. The others went out the way they came in. TRIBUNE reporters reached the theater before it was half empty. There was no confusion. Ushers kept the patrons from crowding. Not a single member of the audience was injured.

Girl Plays Despite Smoke.

Miss Mattie Lamb of 1328 South Spaulding avenue played the piano, although almost overcome by smoke, until the theater was empty.

George Garrick, the projector operator, was burned on the left hand when the film exploded. The theater was slightly damaged.

TWO JANITORS IN HERO ROLES

One Catches Robber Suspect After Chase, Other Lands a "Raffles" Behind Bars.

Neither fact nor fiction nor public sentiment has been kind to the apartment building janitor. But he had his inning in Chicago yesterday.

One janitor, on being told by a tenant that her flat had been robbed, promptly pursued a suspect, routed him from his hiding place, and delivered him to the police. Another found himself something of a hero because a youth he had chased and captured the night before confessed to being an amateur "Raffles."

Mrs. Lottie Hefferan returned to her flat in the Garibaldi apartments, at Walton place and Rush street, early in the afternoon to find that it had been ransacked of $800 worth of jewelry. When Janitor Stephen Leparota appeared, in answer to her screams, she told him of having seen a man in overalls.

The janitor ran out, saw a man wearing overalls, and fired three shots at him, pursuing him into a vacant flat on Elm street, a block or two away. A wagon load of detectives responded to a riot call and at the station the man in overalls said Leparota "had him all wrong."

"I'm Harry Kelly, an electrician," he said, "and I was in there fixing some electric bells."

Kelly and the janitor were held pending an investigation.

Frank Brenchberger, janitor of the Blackstone apartments at 5081 South Michigan avenue, was luckier with Jack Grimsley, whom he captured with a hammer as his only weapon. Grimsley confessed to the police that he had ransacked several south side homes.

"I never got much," said the boy, who is 19 years old and wears "snappy" clothes, "but when I'd pass a house and see the lights burning low I couldn't resist getting into the place."

WELL, HERE GOES ANYWAY! LAW LEAPS IN LAW'S ARMS.

Rodman, Famous Leaper, Jumps Wrong Way for the First Time in Dizzy Career.

Rodman Law jumped wrong yesterday for the first time. He landed square in the arms of a policeman.

Law's list of spectacular stunts includes nearly everything from climbing up the walls of skyscrapers to being shot out of cannons. Recently he rode into the river off the Rush street bridge draw.

A few days ago he took chances with a loop hotel by jumping his board bill, as the manager complained to the central police.

Yesterday somebody telephoned the police that Law was at the home of his sister Mrs. Eleanor Law Dixon, 805 Drexel square, and three policemen surrounded the house. While one made inquiries at the door, Law, relying upon his famed means of eliminating space, leaped from a second story porch.

He lit at the feet of Detective Sergt. Hagun

EDITOR BRAND, IN OPEN LETTER, STATES ATTITUDE.

Was Passive Applicant for Membership at Union League and Had a Call from President.

Horace L. Brand editor of the Staats-Zeitung, whose application for membership in the Union League club was withdrawn, occasioning considerable comment, has written an open letter in which he explains his attitude throughout—that he was a passive applicant and that he was out of Chicago when the controversy arose.

"The club," Mr. Brand writes in conclusion, "shows it seeks publicity and will have it even at the expense of tact."

Mr. Brand says the president of the club called upon him at his office on Sept. 15 and expressed his displeasure concerning the publicity brought about by a "member," and that Mr. Brand's application had not been brought to the attention of the membership committee or the board of directors.

"I demanded an explanation," says Mr. Brand, "and the president came and gave it. The falsehood is thus most glaring if Director Beatty is correctly quoted."

President Hypes of the Union League club had "nothing to say" when called by telephone in regard to Mr. Brand's communication.

CITY JOBS GIVEN TO 200 NEGROES

Mayor Invokes Record in Carrying Out "Equal Rights" Policy.

"To deny equal opportunity to the negro in this land would be out of harmony with American history, untrue to the sacred principles of liberty and equal rights, and would make a mockery of our boasted civilization and justice."—MAYOR WILLIAM HALE THOMPSON.

It is estimated that Mayor Thompson has given jobs to approximately 200 negroes. A census of the negro employes of the city was suggested by the mayor's statement at the half century anniversary exposition that it is his duty to elevate rather than degrade the race.

The estimate does not include negro laborers and other employes who were in the city service during former Mayor Harrison's term of office. The negroes appointed by the new administration have for the most part taken jobs formerly held by white men and women.

Jobs Given 200 Negroes.

The distribution of the 200 new negro employes is as follows:

Law department, attorneys, investigators, and clerks.	7
Health department, city controller's office, etc.....	5
Garbage plant, laborers...	20
Water pipe extension division, laborers	40
Bureau of streets, laborers..	125
Total	197

The appointments in the law department constitute one of the biggest departures from precedent, although the number of negroes named is not relatively large.

These Hold Law Positions.

Their names and positions are:

J. Tipper Jr., 3606 South Wabash avenue, investigator.

Louis B. Anderson, 3821 South Wabash avenue, assistant corporation counsel.

Edward H. Wright, 3963 South Wabash avenue, assistant corporation counsel.

The Rev. A. J. Carey, 3428 Vernon avenue, law claim investigator.

Mrs. Gertrude Fowler, 23 East Forty-seventh street, clerk and telephone operator.

Jerry M. Bramfeld, 6209 South Loomis street, assistant city attorney.

Supplant White Men.

In the garbage plant negro laborers supplanted white men. The same is true of the forty negro employes in the water pipe extension division.

The estimate of the number of negroes given employment by the administration is only approximate, as the amount of work varies from time to time and the street bureau keeps no record of the color of employes. In the Second ward fifty-three out of eighty men at work on the streets are colored, but a large percentage of these are holdovers from the Harrison administration, according to the ward superintendent.

Under Mr. Harrison about 500 negroes, mostly laborers, were employed by the city. That number, it is believed, has been increased to 700 or more.

FLAT DWELLERS, READ THIS!

Maybe It'll Cheer You Up When You Have Your Next Row with the Janitor.

Declaring himself the victim of the janitors' union, George Gouch, janitor for a building at Sixty-second street and Drexel avenue, brought suit yesterday to restrain the union from interfering with him. He says he is a member of the union in good standing, but has helped in the organization of the "Janitors' Benefit and Protective association," an organization for benefit. He says the union has once forced him to quit his job and that he is now threatened with boycott of milkmen and icemen unless he drops his new affiliation.

Boy Flees Police in Loop.

Harry Olson, a 16 year old boy sentenced to the St. Charles School for Boys by Judge Pomeroy, started some excitement in the loop yesterday when he escaped from Officer John M. Donohue at the door of the city hall. After a race for three blocks he was caught by Fireman John E. Phelan.

"Dry" Attorney Calls Austrian Liar in Court

Citizens' Lawyer Halted by Judge at Sunday Lid Trial.

IN CONTEMPT PERIL

Attorney Arthur R. McCold, counsel for the Chicago citizens' committee, was examining veniremen for jury service before Judge Frank H. Graham yesterday.

Alfred S. Austrian of Mayer, Meyer, Austrian & Platt appeared as counsel for the defendant, Fred Greisbach, a partner in the saloon of Greisbach & Borchardt, 102 South Wabash avenue.

Greisbach is charged by the committee with keeping his saloon open in violation of the Sunday closing law.

Attorney McCold asked a venireman this question:

"Do you know any member of the brewers' syndicate or wealthy interests which, if it is proved they are backing this defendant, would influence your decision?"

Objects to Insinuation.

Attorney Austrian objected:

"The only objection I have," he said to the judge, "is the insinuation that Mr. Greisbach is supported by the money interests. It is not so."

"I know who is behind this case," shouted Attorney McCold.

"I know what you are in this case for. You are after a piece of coin," retorted Attorney Austrian.

"Well, I'm not after any of yours and you are a d— liar," shouted Attorney McCold. "Any man who will stand before me and say that must take his medicine."

Ready for His Medicine.

"Your honor," said Attorney Austrian to Judge Graham, "I am ready to take my medicine at any time."

Judge Graham then addressed Attorney McCold:

"I see no reason why I should not impose a fine for contempt of court upon you."

"But, your honor, he insinuates that I am accepting a bribe," said Mr. McCold.

"I made no such insinuation," replied Mr. Austrian.

"You said I'm after a piece of coin," shouted Attorney McCold.

Apology by Austrian.

"Your honor," said Mr. Austrian, "I'll apologize for my part in this affair before the court. But I don't think the opposing counsel is conducting himself properly."

"Well, go on and let's get the jury impaneled and not waste any more time," said Judge Graham.

Thereupon the incident was dropped.

The jury was completed and sworn in at 5:15 o'clock. The taking of testimony will begin this morning.

SOME THORNS CUT OUT OF FRESHMAN'S PATH.

University of Chicago Upper Classmen Will Escort Newcomers About Campus First Three Days.

The path of the innocent freshman will be made considerably easier for him this year at the University of Chicago.

Wide eyed, alfalfa scented youngsters may be spared many of the sad experiences of the newcomer by the new code of the university undergraduate council.

Each freshman will be escorted into the environs of the campus by an upper class counselor. And besides a new ruling of the undergraduate advisory body has forbidden the fraternities to "rush" freshmen during the first three days of the term.

Every freshman will be advised concerning the routine of matriculation, registration, and the like.

The committee in charge of the appointment of upper class counselors has started its work. Notices will be sent to the upper class men to the effect that "Your freshman's name is So-and-so and his address is such-and-such. Get in touch with him and do your best to make his entrance into the university as free from trouble as possible."

PAYS OLD BILL; DROPS DEAD

Printer Settles Debt and Prepares to Breathe Easier, but Collapses.

After paying a bill of $6 that was long overdue, W. W. Coe, a printer, 147 West Sixty-sixth street, dropped dead last night in Weber Bros.' store, South Clark and Van Buren streets.

"I've had a hard time trying to pay this bill," he said to the cashier. "Work has been slack in the printing business and we old fellows who can't operate the machines have to depend upon a day's work now and then. This bill has given me a lot of trouble, but now that it is paid I can breathe easier."

Putting the receipted bill in his pocket, Coe turned to leave and fell dead.

LIFE AT STAKE, WON'T TALK.

"Man of Mystery" Remains Mum When Placed on Trial Charged with Murder.

Vincenzo Ciollaro, known to the police as "the man of mystery," was placed on trial yesterday in Judge Turney's court for the murder of Mrs. Helen Fisel on Feb. 8. Since the crime every effort to break the defendant's silence has met with failure. Judge Turney tried his hand when the trial opened, but he also failed. The defendant refused aid of a lawyer, but an attorney was appointed to defend him. Witnesses for the state testified Mrs. Fisel was shot when she spurned Ciollaro's attentions. The case will go to the jury today.

Quarrels with Wife; Takes Poison.

Louis Bender, 1302 West Seventy-fourth place, attempted suicide last night by swallowing carbolic acid. According to the police he had quarreled with his wife.

RECRUIT ROSTER NEAR 600 MARK AS ENTRIES END

Civilian Troops to Report Monday Forenoon for Drill at Sheridan Camp.

FEVER VACCINATION URGED.

The Fort Sheridan civilian military camp will open next Monday morning, with approximately 600 recruits. This number became assured yesterday when the application lists closed in the evening with 585 approved enlistments and between twenty-five and thirty applications to be passed on this morning.

In addition to that today's mail may bring another fifty or one hundred applications from outside cities. Army officers in charge of preparations turned a deaf ear to all requests to enlist after 5 p. m. last evening, but Col. D. A. Frederick, commander of the central department, as a special concession to out of town applicants, directed that applications mailed yesterday would be received and acted on.

More Concerns Send Men.

Several additional business concerns announced they will send a quota of men on full pay and camp expenses paid. The board of trade appropriated $1,000 to pay the expenses of twenty-five men. Henry J. Patten brought eight of the men to the army headquarters in the federal building and had them enrolled.

"I would advise you to get your uniforms before coming to camp," Capt. Sheldon said. "Get them as soon as you can and report at Fort Sheridan next Monday morning. All recruits must be at the post before 12 noon. Lieut. J. H. Barnard, camp quartermaster, will take charge of your $25 deposit."

Capt. Sheldon announced that the elevated roads will send jointly three men and the Metropolitan Elevated one man, and the Adams & Westlake company of 119 West Ontario street, two men.

Aided by Newspapers.

"The newspapers have done splendid work in making this camp a success," Capt. Sheldon said. "The Hamilton club also deserves credit, as does Mr. Wharton Clay and Chester E. Church."

The camp surgeon, Lieut. Col. W. B. Banister of the medical corps, issued a statement urging all recruits to take vaccination against typhoid fever before opening of camp. He pointed out that it is given without expense and rarely causes any discomfort.

Latest Enlistment List.

Here are the latest approved enlistments from Chicago.

Langlund, Arthur A.	Cooksey, Charles L.
Wrenn, Harold R.	Fish, James.
Doyle, Ignatius P.	Kemper, H. G.
Johnson, William H. A.	Irons, William H.
Porter, William G.	Robertson, George B.
Galt, Thomas A.	Campbell, William H.
Waddick, Thomas F.	Emerson, Dumont.
Desmond, Wm.	Daly, Jas. J.
O'Hara, Barratt.	Longwell, Walter U.
Atkinson, A. K.	Helton, Walter R.

SOLDIERS FROM LEAVENWORTH

Leavenworth, Kas., Sept. 16.—Company A, Signal corps, will go direct from Fort Sheridan, Ill., to the Canal Zone. Company A leaves here tomorrow for Fort Sheridan for a month's service at the Business Men's training camp.

THIS LITTLE DEW-DAD UPSETS ALL EVANSTON.

Justice Boyer and Chief Leggett "Fall" for New Dingus and Things Begin to Happen.

An agent for a new-fangled burglar alarm dew-dad, dropped into Evanston the other day and said he had something that would fool all the thieves this side of Gehenna. He prevailed upon Chief of Police C. W. Leggett and Magistrate John Boyer to have samples of the invention installed in their homes.

The plan of the device is a system of wires and triggers that operate in such a manner that when a protected door or window is opened a cartridge is exploded.

Chief Leggett forgot about the alarm yesterday and, upon opening his front door, let off the cartridge with a bang that scared him out of a year's growth.

About the same time Justice Boyer was sleeping, but Mrs. Boyer had gone to the kitchen to eat about that breakfast. She, too, forgot about the new dingus and opened a window for air.

The resulting explosion caused the judge to leap about nine feet out of bed, after which he seized his flintlock and made for the first floor to shoot up a couple of crackesmen.

Later the judge and the chief have got together on burglar alarms and have arranged to have one installed in the home of Mayor Pearsons. But there is nothing sinister in their plan.

MOTHERS' PENSION FUND AVAILABLE TO MRS. RAY.

Woman Widowed by Mistaken Shot Will Not Be Left Destitute, Says Department Official.

Mrs. Walter Ray, the mother of six small children, who last Saturday night was widowed by a mistaken shot, will not be left destitute. That much was assured when she visited the Juvenile court yesterday afternoon.

Owing to the fact that Mrs. Ray still has $276 which was paid her by the Prudential Insurance company, her application for a mother's pension was not accepted, for the law requires that widows receiving pensions shall have only their furniture and personal effects.

"When she gets down to $75 we will take her application," said Mrs. Emma Quinlan, head of the women's pension department. "That way we will be able to investigate her case and have the pension granted before her fund is entirely exhausted."

NEWS OF THE COMMERCIAL WORLD—REAL ESTATE TRANSACTIONS

FRENCH BUYING RALLIES WHEAT

Foreign Orders for December Big Factor; September Futures Strong.

Active buying of wheat futures, especially the December, credited to Dreyfus & Co., a leading French grain importing house, was regarded as one of the most significant phases of the wheat market yesterday. The purchases for the account of this house were supposed to have been liberal, some estimates being as high as 500,000 bu. As a result of this buying and reports from New York indicating that negotiations for the big loan to the allies would be successful, there was a sharp advance in prices.

The September was independently strong, due to the advance in premiums for cash wheat, and closed 2½c higher. The December was 2@2½c higher and the May 1½c up. Armour was a buyer of September wheat, and there was heavy buying of December by commission houses, led by Ware-Leland, who bought over 1,000,000 bu.

Local Traders Bullish.

Local traders, as a rule, were bullish, and they took their cue largely from the supposed buying for French account, it being presumed the December bought would later be exchanged for cash wheat. On the advance shorts covered freely. The local cash trade was restricted. Sales were only 25,000 bu, but the paucity of offerings was shown by the advance in premiums for No. 2 hard and No. 2 red to 14@15c over the September.

The sale of 30,000 bu wheat to go to store was reported, but, judging from present prospects, there will be little wheat delivered on September contracts, and shorts are likely to have to cover in the pit unless much wheat is brought here from the northwest, which possibly will be done. There is a big demand from mills all over for spring wheat and premiums for that kind are high.

Northwest News Favorable.

Northwest reports were extremely favorable and yields reported are much above expectations generally. It is believed final estimates of the government will show a bigger crop of spring wheat than was indicated Sept. 1. The seaboard reported a big trade in Manitoba wheat, total sales being 1,250,000 bu, and high premiums prevail for spot wheat at Winnipeg.

Receipts in the west were 2,356,000 bu, compared to 3,174,000 bu a year ago, and northwest points had 1,283 cars, compared to 1,368 cars a year ago. Winnipeg had 446 cars; last year, 1,209 cars. Argentine shipments were estimated at 800,000 bu for the week. Cables from Liverpool showed spot wheat there unchanged. The consumptive requirements abroad are heavy and neither the offerings of foreign nor native wheat are ample enough. Clearances for the day from this country and Canada were 630,000 bu. Local receipts were 170 cars.

Armour Is Corn Buyer.

Buying of September corn by Armour lifted that month 1¼c, but the demand for the new crop months was not so urgent and prices were a shade to ½c higher. The shipping call from the east showed some improvement and sales were 220,000 bu, with sample prices advanced ½@¾c. The country shipments are not large, but primary receipts are running larger than a year ago, 629,000 bu, against 331,000 bu a year ago.

Weather conditions were fairly satisfactory, mild temperatures prevailing over the belt, although the rains in the western half of the corn country were unwelcome.

Cables were unchanged to ¼d lower, and Argentine shipments were estimated at 6,375,000 bu for the week. The continued heavy offerings from Argentina are making a weak situation abroad, especially as the fodder crops have been excellent.

Oats Show Slight Gains.

Oats acted in sympathy with other grains, the September gaining ⅛@1c, while the other months were ¼@¾c higher. The cash market was ½c higher, with a moderate inquiry, sales for shipment being 150,000 bu. A somewhat better inquiry from abroad was reported from the seaboard.

Receipts were only 272 cars, and primary arrivals were 1,063,000 bu, or 17,000 bu more than a year ago. Clearances were quite liberal at 405,000 bu. Armour was credited with buying May and September, with commission houses and local traders selling.

A sharp break in hog prices affected provisions, and there was also selling on the small decreases in stocks at Chicago the last two weeks. Hogs were 10@25c lower at the close, light hogs being especially weak. Commission houses were free sellers and there was not much support. Cash products were steady and there was a good demand, sales being quite liberal.

Receipts of hogs were 18,000, with 15,000 the estimate for today. Western receipts were 56,200, compared to 47,600 a year ago. Receipts of lard and meats were 20 cars and shipments were 92 cars. Liverpool prices were unchanged on cash stuff, except for a 3d advance on lard and 2d on backs.

Rye Prices Up Sharply.

Rye was 2@2¼c higher, with sales of No. 2 at 96@96¼c; No. 3, 93@95½c; No. 4, 90c; sample grade, 80@85c. Receipts, 17 cars.

Armour Is Corn Buyer.

Barley was quiet. Spot malting sold at 52@53½c, feed 51@52c, and screenings 41@44c. Malting to arrive sold at 50c. Receipts, 62 cars.

Timothy seed closed strong, with September $8.75 bid and $9.25 asked; October, $8.25 bid; year, $8.00 bid and $8.50 asked; March, $8.50 bid. Sales of 50 bags of September were made at $9.00. Cash lots, $5.50@8.00 nominal. Clover seed was unchanged, with cash lots $11.00@16.00 nominal.

Duluth closed ¼@1c higher. Cash on track, September, October, and November, $1.65½; December, $1.64¼. Receipts, 1 car. Minneapolis was 2½c higher, with cash on track $1.64½@1.65½. Receipts were 9 cars. Winnipeg closed 1½@1½c higher, with October $1.44¾; November, $1.44¼ and December $1.45¼. Receipts, none.

AMERICAN GRAIN MARKETS.

MINNEAPOLIS, Minn., Sept. 16.—WHEAT—Futures—September opened 95½c; high, 95½c; low, 93½c; close, 95¾c. December opened 93½c; high, 93½c; low, 91¾c; closed, 93½c. Cash—No. 1 hard, $1.02½; No. 1 northern, 97¾@$1.01¼; to arrive, 96¾@99½c; No. 2 northern, 94¾@96½c; No. 3 wheat, 90¾@94¾c; No. 2 corn, No. 3 yellow, 75¼@75c. OATS—35c. No. 3 white, 32¾@34¼c. FLAX—$1.64½@1.66½. WHEAT—Cash—Higher early. Receipts, 256 cars, compared with 306 cars a year ago. FLOUR—Unchanged. Shipments, 66,200 brls. BARLEY—44@56c. RYE—96@99c. BRAN—$19.00.

ST. LOUIS, Mo., Sept. 16.—WHEAT—Futures higher. September, $1.08⅝; December, 97½@98c. CORN—Higher; September, 72¾c; December, 64¼@64½c. OATS—Higher; September, 35½c; December, 36¼c. WHEAT—Cash higher; track, No. 2 red, no trading; No. 2 hard, no trading. CORN—Steady; track, No. 2, 74c; No. 2 white, 74@74½c. OATS—Higher; track, No. 2, 34@34½c; No. 2 white, nominal. RYE—Higher, 93c. FLOUR—Steady; red winter patents, $4.75@5.00; extra fancy and straight, $4.20@4.65; hard winter clears, $3.30@3.75.

MILWAUKEE, Wis., Sept. 16.—WHEAT—Higher. December, 96½c; May, 99¾@99¼c. CORN—December, 67c; May, 68¼c. OATS—December, 36¼@36½c; May, 38½c. WHEAT—Cash, No. 1 northern, $1.05@1.08; No. 2 northern, $1.02@1.05; No. 3 hard winter, $1.06@1.11. CORN—No. 3 yellow, 76c; No. 8 white, 75½c; No. 3, 75½c. OATS—Standard, 36½c; No. 3 white, 35@35½c; No. 4 white, 35c. RYE—No. 1, 95½c. BARLEY—Malting, 53@60c; feed and rejected, 48@50c. SAMPLE—$1.00@1.05.

KANSAS CITY, Mo., Sept. 16.—WHEAT—Cash, unchanged to 1c higher; No. 2 hard, $1.06@1.08; No. 3, $1.02@1.06; No. 2 red, $1.11@1.13; No. 3, $1.04@1.09. CORN—Unchanged. No. 2 mixed, 69c; No. 3, 68c; No. 2 white, 69½c; No. 3, 68½@69c; No. 2 yellow, 70½@71½c; No. 3, 69c. OATS—Unchanged to ½c higher; No. 2 white, 37@38c; No. 2 mixed, 35½@36½c. RYE—89c. HAY—Steady, unchanged.

NEW YORK, Sept. 16.—FLOUR—Firmly held. WHEAT—Spot strong; No. 2 red and No. 2 hard, $1.29¾ c. i. f., New York; No. 1 northern, Duluth, $1.04¾ and No. 2 northern, Manitoba, 98½c c. i. f., Buffalo. Futures firm: September, $1.17. CORN—Spot firmer; No. 2 yellow, 85½c, prompt. OATS—Spot firm; No. 3 white, 40@41c. HAY—Firm. HOPS—Steady.

DULUTH, Minn., Sept. 16.—LINSEED—Cash, $1.65½; September, $1.65½; December, $1.64¼. WHEAT—No. 1 hard, $1.03¾; No. 1 northern, $1.62¾; No. 2 northern, 99½c; Montana, No. 2, $1.00¾; September, 98¾c; December, 94¼c. DURUM—No. 1, $1.05¾; No. 2, $1.02¼@1.03¼; September, $1.03¾; December, 99c. OATS—32¾c. RYE—91c. *BARLEY, 48@53c.

PEORIA, Ill., Sept. 16.—CORN—Unchanged to ½c up; No. 2 white, 74½c; No. 3 yellow, 75¼@76c; No. 3 yellow, 75¼@76c; No. 4 yellow, 74½c; No. 2 mixed, 74¼c; No. 3 mixed, 74c; No. 4 mixed, 74½c; sample, 73@73½c. OATS—Unchanged; No. 2 white, 33½c; No. 4 white, 33@33¼c.

TOLEDO, O., Sept. 16.—WHEAT—Cash and September, $1.16½; December, $1.08¼. CLOVERSEED—Prime, cash, $10.60; October, $11.80; December, $10.97½. ALSIKE—Prime, cash, $8.35; October, $9.40; March, $9.70. TIMOTHY—Prime, cash, $3.60; October, $3.50; March, $3.40.

OMAHA, Neb., Sept. 16.—WHEAT—No. 2 hard, $1.04@1.06; No. 3 hard, $1.03@1.05. CORN—No. 2 white, 69¼@69½c; No. 3 white, 68@68½c; No. 2 yellow, 69½@70c; No. 3 yellow, 69½@70c; No. 2, 68½@68c; No. 3, 68¼@68½c. OATS—No. 3 white, 34@34½c.

Liverpool Grain Market.

LIVERPOOL, Sept. 16.—WHEAT—Spot No. 1 Manitoba, 11s 11¼d; No. 2, 11s 11d; No. 3, 11s 9½d; No. 1 northern Duluth, 11s 4d; No. 2 hard winter, 11s 9½d. CORN—Spot American mixed, new, 8s 10½d.

December, 54½@54½c. OATS—Higher; September, 35½c; December, 36¼c. WHEAT—Cash higher; track, No. 2 red, no trading; No. 2 hard, no trading. CORN—Steady; track, No. 2, 74c; No. 2 white, 74@74½c. OATS—Higher; track, No. 2, 34@34½c; No. 2 white, nominal. RYE—Higher, 93c. FLOUR—Steady; red winter patents, $4.75@5.00; extra fancy and straight, $4.20@4.65; hard winter clears, $3.30@3.75.

MILWAUKEE, Wis., Sept. 16.—WHEAT—Higher. December, 96½c; May, 99¾@99¼c. CORN—December, 67c; May, 68¼c. OATS—December, 36¼@36½c; May, 38½c. WHEAT—Cash, No. 1 northern, $1.05@1.08; No. 2 northern, $1.02@1.05; No. 3 hard winter, $1.06@1.11. CORN—No. 3 yellow, 76c; No. 8 white, 75½c; No. 3, 75½c. OATS—Standard, 36½c; No. 3 white, 35@35½c; No. 4 white, 35c. RYE—No. 1, 95½c. BARLEY—Malting, 53@60c; feed and rejected, 48@50c. SAMPLE—$1.00@1.05.

KANSAS CITY, Mo., Sept. 16.—WHEAT—Cash, unchanged to 1c higher; No. 2 hard, $1.06@1.08; No. 3, $1.02@1.06; No. 2 red, $1.11@1.13; No. 3, $1.04@1.09. CORN—Unchanged. No. 2 mixed, 69c; No. 3, 68c; No. 2 white, 69½c; No. 3, 68½@69c; No. 2 yellow, 70½@71½c; No. 3, 69c. OATS—Unchanged to ½c higher; No. 2 white, 37@38c; No. 2 mixed, 35½@36½c. RYE—89c. HAY—Steady, unchanged.

NEW YORK, Sept. 16.—FLOUR—Firmly held. WHEAT—Spot strong; No. 2 red and No. 2 hard, $1.29¾ c. i. f., New York; No. 1 northern, Duluth, $1.04¾ and No. 2 northern, Manitoba, 98½c c. i. f., Buffalo. Futures firm: September, $1.17. CORN—Spot firmer; No. 2 yellow, 85½c, prompt. OATS—Spot firm; No. 3 white, 40@41c. HAY—Firm. HOPS—Steady.

DULUTH, Minn., Sept. 16.—LINSEED—Cash, $1.65½; September, $1.65½; December, $1.64¼. WHEAT—No. 1 hard, $1.03¾; No. 1 northern, $1.62¾; No. 2 northern, 99½c; Montana, No. 2, $1.00¾; September, 98¾c; December, 94¼c. DURUM—No. 1, $1.05¾; No. 2, $1.02¼@1.03¼; September, $1.03¾; December, 99c. OATS—32¾c. RYE—91c. *BARLEY, 48@53c.

PEORIA, Ill., Sept. 16.—CORN—Unchanged to ½c up; No. 2 white, 74½c; No. 3 yellow, 75¼@76c; No. 3 yellow, 75¼@76c; No. 4 yellow, 74½c; No. 2 mixed, 74¼c; No. 3 mixed, 74c; No. 4 mixed, 74½c; sample, 73@73½c. OATS—Unchanged; No. 2 white, 33½c; No. 4 white, 33@33¼c.

TOLEDO, O., Sept. 16.—WHEAT—Cash and September, $1.16½; December, $1.08¼. CLOVERSEED—Prime, cash, $10.60; October, $11.80; December, $10.97½. ALSIKE—Prime, cash, $8.35; October, $9.40; March, $9.70. TIMOTHY—Prime, cash, $3.60; October, $3.50; March, $3.40.

OMAHA, Neb., Sept. 16.—WHEAT—No. 2 hard, $1.04@1.06; No. 3 hard, $1.03@1.05. CORN—No. 2 white, 69¼@69½c; No. 3 white, 68@68½c; No. 2 yellow, 69½@70c; No. 3 yellow, 69½@70c; No. 2, 68½@68c; No. 3, 68¼@68½c. OATS—No. 3 white, 34@34½c.

Liverpool Grain Market.

LIVERPOOL, Sept. 16.—WHEAT—Spot No. 1 Manitoba, 11s 11¼d; No. 2, 11s 11d; No. 3, 11s 9½d; No. 1 northern Duluth, 11s 4d; No. 2 hard winter, 11s 9½d. CORN—Spot American mixed, new, 8s 10½d.

BOARD OF TRADE TRANSACTIONS.

RANGE OF ACTIVE FUTURES.

WHEAT.

	Open	High.	Low.	Closing Sep. 16.	Sep. 15.
Sept.	1.00¾-¾	1.03	99¾	1.03	1.00¾
Dec.	.94¼-93⅞	96⅝	93½-⅝	96⅛	94⅛
May	.97¾-½	99¼	97	99¼-¾	97¾-¾

CORN.

Sept.	.71⅛-¼	72¾-⅝	71¼	72⅝	71⅜
Dec.	.56¼-⅜	57⅛	56¼-⅜	57	56⅞-57
May	.58-57⅜	59⅜	57⅜	58¼-½	58-⅛

OATS.

Sept.	.36⅛-⅜	37½	36⅜	37⅜-½	36½
Dec.	.35⅞-36-35⅞	36⅜	35⅞	36¼	36
May	.38⅝-½-⅜	39⅜-⅛	38⅜	38⅝	38½

PORK.

Sept.	12.60	12.60	12.47½	12.47½	12.65
Oct.	12.65	12.65	12.47½	12.55	12.72½
Jan.	15.15	15.15	14.97½	15.00	15.30

LARD.

Sept.	.....	.....	.....	8.02½	8.17½
Oct.	8.15	8.15	8.02½	8.02½	8.17½
Jan.	8.70	8.70	8.60	8.60	8.75

SHORT RIBS.

Sept.	8.02½	8.02½	8.00	8.00	8.12½
Oct.	8.15	8.10	8.05	8.05	8.22½
Jan.	8.47½	8.50	8.40	8.42½	8.55

PRICES AT OUTSIDE MARKETS.

WHEAT.

	September—			December—		
	High.	Low.	Close.	High.	Low.	Close.
St. L.	1.08½	1.06	1.08¾	98	96¾	97¼
K. C.	1.02⅞	1.00¼	1.02⅝	92¾	90¼	92⅜
Min.	95⅝	93⅜	95⅝	93⅞	91⅞	93⅝
Dul.	98⅜	96	98⅜	1.02½	1.01	1.02½
Win.	*90	87	89⅜	89⅜	87	89⅛
Tol.	1.15½	1.12⅜	1.15½	1.08½	1.06	1.08½
Balt.	....	....	1.10½	....	....	....

CORN.

St. L.	72¾	71⅜	72¼	54½	53⅜	54¼
K. C.	68	67	68	52⅝	52	52½
Tol.	....	....	76⅜	....	....	58½

OATS.

Win.	*35⅜	35	35⅜	....	....
Tol.	....	....	40½	....	....

*October.

GRAIN INSPECTION.

	Stand-ard.	No.2 or better.	No.3.	Lower gr'd's.	T'l cars.
Winter wh't ..	2	96	46	42	146
Spring wh'at ..	11	3	6	20	40
West'n wh'at ..	1	7	....	8	16
Mixed wh't.. ..	....	3	1	4	8
Velvet chaff. ..	10	8	10	28	56
Corn	221	16	27	264	528
Oats	3	2	125	124	254
Rye	2	5	4	11	22
Barley	1	22	20	43	86
Totals ...	3	250	287	238	778

Loaded from unlicensed elevators: Wheat: No. 2 red, 2 cars; No. 3 red, 11 cars; No. 4 red, 5 cars; No. 2 hard, 21 cars and 2,500 bu; No. 3 hard, 31 cars; No. 4 hard, 17 cars; sample, 2 cars; No. 3 hard mixed, 28 cars; No. 2 mixed velvet, 2 cars. Corn: No. 2 yellow, 23 cars and 159,166 bu; No. 3 yellow, 1 car; No. 2 white, 2 cars and 32,000 bu; No. 2 mixed, 5 cars; No. 3 mixed, 5 cars. Oats: Standard, 14 cars and 12,707 bu; No. 3 white, 11 cars; No. 4 white, 6 cars; sample, 1 car; purified, 52 cars; clipped, 113 cars; No. 2 mixed, 1 car; sample mixed, 1 car. Rye: Sample grade, 1 car.

DAILY BIDS AND OFFERS.

WHEAT.

	Bids.			Offers.	
	High.	Low.	Close.	High.	Low.	Close.
Sept.	1.01½	1.00¾	1.01	1.07	1.05¼	1.06½
Dec.	94⅞	94⅜	94⅝	98⅝	98	98⅛
May	98	97⅜	98	1.01¾	1.00¾	1.01¼

CORN.

Sept.	72¼	71⅞	72¼	74	73¼	74
Dec.	56⅝	56⅜	56⅝	57½	57¼	57⅜
May	58	57⅝	57⅞	58½	58⅜	58½

OATS.

Sept.	37	37	37	38¼	38	38¼
Dec.	36¼	36¼	36¼	36⅝	36¼	36⅝
May	38⅝	38⅜	38⅝	38⅞	38⅝	38⅝

WEEKLY BIDS AND OFFERS.

WHEAT.

	Bids.	Offers.
December	.90	1.04
May	.93	1.06½

CORN.

December	.54 @ 61¼
May	.55¼ @ 62

OATS.

December	.35¼ @ 37¼
May	.37⅜ @ 39⅝

PRIMARY MOVEMENT.

WESTERN.

	Received— Wheat.	Corn.	Shipped— Wheat.	Corn.
Chicago	274,000	309,000	220,000	375,000
Milw'kee	10,000	15,000	24,000	29,000
Min'polis	733,000	12,000	342,000	11,000
Duluth	823,000	.....	957,000	.....
St. Louis	103,000	42,000	70,000	16,000
Toledo ..	27,000	7,000	13,000	6,000
Detroit ..	10,000	1,000	4,000	1,000
Ka. City	240,000	22,000	223,000	30,000
Peoria ..	25,000	97,000	19,000	29,000
Omaha ..	25,000	86,000	26,000	62,000
Ind'polis.	11,000	20,000	1,000	7,000
Cin'nati .	75,000	18,000	58,000	11,000
Tot., bu.	2,356,000	629,000	1,969,000	587,000
Last yr.	3,174,000	331,000	1,423,000	807,000

EASTERN.

New Y'k.	206,000	.....	.....	.....
Boston ..	60,000	.....	.....	.....
Ph'phia.	130,000	10,000	235,000	.....
Balt'm'e.	37,000	.....	.....	.....
N. Or'ns.	103,000	15,000	241,000	12,000
Galve'n ..	169,000	.....	.....	.....
Nt. News	85,000	.....	.....	.....
Tot., bu.	790,000	25,000	486,000	12,000
Last yr.	299,000	83,000	670,000	13,000

CASH TRANSACTIONS.

FLOUR—Market easy. Quotations:

SPRING WHEAT.

Special brands, wood	$6.30
Pat., jute	$4.50@4.75
Straight	$4.30@4.50
First clr	$4.00@4.25
Sec. clear	$3.10@3.30

WINTER WHEAT.

Soft winter— Straight	$4.00@4.85
Pat., juté	$5.00@5.10
Clear	$4.00@4.25
Pat., jute	$4.90@5.00
Straight	$4.50@4.80
Clear	$4.30

RYE FLOUR [NEW].

White., pt. $5.00@5.10; Dark .... $4.50@5.00

WINTER WHEAT—Firmer. Sales: In store: Mixed lots, 20,000 bu. Track: No. 4 red, $1.02; No. 3 red, $1.13¾; No. 4 hard, $1.04; No. 3 hard, $1.12¾@1.14. Illinois proportional billing: No. 4 red, $1.04 @1.06; No. 3 red, $1.10¼@1.12; No. 2 red, $1.15½; No. 4 hard, $1.02@1.06½; No. 2 hard, $1.17.

CORN—Firm; ½@¾c higher; 70@77¼c. Sales: In store: Mixed lots, 220,000 bu. Track: Sample grade, 70@76¼c; No. 2 mixed, 74¼@74¾c; No. 3 mixed, 75@76¼c; No. 2 mixed, 75¼@76½c; No. 6 yellow, 75¼ @75¾c; No. 3 yellow, 77c; No. 2 yellow, 77c; No. 6 white, 74¾c; No. 2 white, 75@75½c. Illinois proportional billing: No. 6 mixed, 74¾c; No. 3 mixed, 74¼@76¼c; No. 2 mixed, 75¼@75½c; No. 6 yellow, 76@76½c; No. 3 yellow, 77@77¼c; No. 2 yellow, 77@77¼c; No. 4 white, 74¾c; No. 2 white, 75@75½c.

OATS: Firm, ¼@¾c higher; 28@36c. Sales: In store: Mixed lots, 183,000 bu. Track: Sample grade, 30@31½c; No. 4 white, 32@35½c; No. 3 mixed, 33c; No. 3 white, 34@36c; standard, 35½c. Illinois proportional billing: Sample grade, 28@ 33½c; No. 4 white, 33½@34½c; No. 3 mixed, 33@34½c; No. 3 white, 34¼@34¾c.

HOG PRODUCTS—Easy. Cash lots: Mess pork, $12..50@12.62½; lard, $8.02½; short ribs, $7.75@8.37½.

BEEF PRODUCTS—Quiet. Beef hams, $29.50@30.50; extra mess beef, $16.00@ 16.50; plate beef, $16.50@17.00; extra plate beef, $17.50@18.00. TALLOW—Choice edible, 7@7¼c; prime packers', 6¼@6½c. No. 1 packers', 5¾@6c; No. 2 packers', 4½@6c; No. 1 renderers', 5¾@6¾c; choice country, 6¾@7c; No. 2 country, 5@5½c; oleo stearin, 10@10½c; lard stearin, 9¾@9¾c; extra oleo, 9¾@10c; oleo stock, 8@8½c.

GREASE—Quiet. Brown, 4@4½c; yellow, 4½@5¼c; B white, 5¾@6c; A white, 5¾@5¾c; choice white, 6¼@6c.

HAY.

HAY—Steady; receipts, 801 tons; shipments, 235 tons; new timothy, $8.00@ 12.00; new prairie, $8.00@13.50.

STRAW—Rye, $6.50@7.50; oat, $5.50@ 6.50; wheat, $4.50@5.50.

NEWS AND GOSSIP OF BOARD OF TRADE.

Export sales at the seaboard were reported at 1,250,000 bu, but the business was mostly in Manitobas. The local exporters said there was little inquiry for domestic wheat. The urgent demand was largely confined to the supplies light enough to make further advances in local premiums. No. 2 grades sold at 14@15c premium, which was 2@3c higher than the previous day, and No. 3 grades were 1@2c higher. Even at the advance there was little wheat offered, and stocks of wheat here are not showing much increase. Judging from the demand shippers are in about as bad a plight as ever and are paying extravagant prices for wheat to fill sales. So far there is no appearance of any big country selling, and reports of poor quality of winter wheat have been borne out by the developments in the cash trade so far. While the news from the northwest was bearish, cash premiums were well maintained. Local sales were 35,000 bu.

"For the first time on record the New York flour trade is confronted with the fact that there is practically no stock of old crop flour left on hand," says the New York Commercial. "With the new crop season just getting under way consumers are forced to look to the future for their supplies. It is impossible to estimate the amount of old flour left on hand in New York City, which is distributed among the big baking and grocery concerns, but some estimates by prominent flour brokers place the total around 50,000 brls, which is a small total and considered practically nothing. A fact which stands out prominently is that when orders are placed for spot grades they cannot be filled."

"I do not believe it will be possible to sell abroad all our surplus wheat this year," said Earl Harrison, one of the largest wheat exporters of the country, who was here yesterday. "It will make little difference whether the pending loan is negotiated or not, as we have little chance of selling wheat for export with the Canadian wheat so much cheaper than ours. Foreigners are not buying much wheat at present, but they are taking all they need apparently. More spring wheat has been raised than is shown by the last government report, and all we need is good weather and there will be a big movement. There is a little export business in durums."

The government has issued a special report warning farmers to take extra precautions to secure seed corn for next year from the early corn, as, owing to the backward condition of the corn crop, the danger of frost damage is great. Where any of last year's corn is left farmers are urged to save the best ears.

The big premiums for cash wheat now over September make the present price of December look relatively cheap and the cash situation would be materially and quickly changed with any substantial increase in the market-

Bulls were disappointed in there being no report issued so far by the agricultural department in regard to the winter wheat. Up to date the Aug. 1 figures stand at 659,000,000 bu. It is quite generally admitted that there is considerable damage to the quantity and quality of the crop. It has been expected the government would make some comment on winter wheat conditions, but a dispatch from Washington yesterday said there will be no revision of the winter wheat estimate of Aug. 1 and that no special report would be issued.

The cash corn market was ½@¾c higher and oats were ¼@½c higher. The demand for corn was the best in some time and sales were 220,000 bu. Oats sales were 150,000 bu. The seaboard reported a fair inquiry for oats.

Winnipeg reported a good demand for No. 1 northern wheat, with bids received of 10½c over Winnipeg October for wheat on the spot. It is estimated Winnipeg will have to ship out 700,000 bu a day during the remainder of this month if the freight room is to be filled.

Ocean freights are firm at the extreme figures of the late year and berth rates are possibly a little over the maximum figures of last year. New York to Liverpool rates are equal to 28c per bu.

Chicago interests were credited with buying considerable velvet chaff wheat in the Minneapolis market. Millers at Minneapolis were credited with being free sellers of December wheat.

Argentine shipments for the week were estimated at 800,000 bu wheat and 6,375,000 bu corn. Last year actual shipments were 24,000 bu wheat and 2,202,000 bu corn.

Estimated receipts for today: Wheat, 170 cars; corn, 229 cars; oats, 273 cars; rye, 17 cars; barley, 62 cars; hogs, 14,000 head.

Bert McNamee was back yesterday from a vacation of several weeks in the northwest.

James A. Prindiville made application for membership on the board of trade.

Further rains were reported in Argentina except in the Pampas district.

Minneapolis stocks increased 415,000 bu for five days.

BAROMETER OF WHEAT PRICES FOR CHICAGO.

September closed:	
Thursday, Sept. 10	$1.03
Wednesday, Sept. 15	1.00¾
Net gain for the day	**.03¾**
Thursday, Sept. 17, 1914	1.07¼
December closed:	
Thursday, Sept. 10	.96⅛
Wednesday, Sept. 15	.94¼
Net gain for the day	**.02-⅛**
Thursday, Sept. 17, 1914	1.10

Clearances— Bushels.

Thursday, Sept. 16.... 630,000
Thursday, Sept. 17, '14. 938,000

Visible supply:

Monday, Sept. 13..... 8,522,000
Monday, Sept. 14, 1914..31,775,000

Yearly range:

	Sept.— High.	Low.	Dec.— High.	Low.
1914	$1.21	$ .76¾	$1.21⅝	$ .79⅝
1913	.93⅝	.84⅜	.96⅛	.81⅝
1912	1.11	.87⅝	1.11	.83⅛
1911	.96	.85	1.02⅛	.86⅝
1910	1.09	.88⅝	1.01⅝	.88⅝

ROCK ISLAND RECEIVERS ORDER 4,000 BOX CARS.

Judge Carpenter in the United States District court yesterday entered an order authorizing Jacob M. Dickinson and H. U. Mudge, receivers for the Rock Island, to purchase 4,000 steel frame box cars at a total cost of $3,409,540. The contracts are to be given to three companies, the Pullman company to furnish 2,500, the Haskell & Barker company, Michigan City, Ind., 500, and the Bettendorf company, Davenport, Ia., 1,000 cars.

The cars are to be leased and paid for in cash in twenty semi-annual installments. They are to be equipped with certain specialties.

A supplemental order was entered relative to the authority granted the receivers to pay the $500,000 interest on $20,000,000 worth of the road's debenture bonds. Before issuing receivers' certificates the receivers were directed to ascertain whether or not as much as a majority of all the interest coupons due July 15, 1915, are available for payment and whether payment will be accepted at face value.

L. P. C. MOTOR COMPANY IN VOLUNTARY BANKRUPTCY.

Racine, Wis., Sept. 16.—[Special.]—The L. P. C. Motor company, the automobile manufacturing concern started with a capital of $2,000,000 after the Mitchell Motor company had been taken over by bondholders, went into voluntary bankruptcy today, marking the second important financial difficulty in the recent career of Capt. William Mitchell Lewis.

Capt. Lewis was the founder of the Mitchell company, which expanded too rapidly and was taken over by the bondholders, then floated the L. P. C. company, and in a statement today said the business would be continued under the assignee, F. Lee, formerly of the Case companies. He said the assignment was due to the inability to secure funds to meet obligations maturing this month.

GOV. DUNNE LENDS SUPPORT TO JOLIET-PEORIA HIGHWAY.

La Salle, Ill., Sept. 16.—[Special.]—Gov. Dunne gave his support to the Joliet-Peoria highway project at a gathering of good roads boosters here tonight. Delegates from every city and village in the Illinois valley were in attendance and promised their aid in establishing a highway through the valley.

The project gives promise of extending itself to Chicago, and representatives of various Chicago associations were in attendance. The governor was the guest of honor at a dinner given to the good roads men tonight.

NO PASSENGERS KILLED ON U. P. LINES LAST YEAR.

The Union Pacific railway reports that as a result of its safety campaign it is able to show that for the year ended June 30, no passenger was killed on any of its lines. The system handled 8,961,364 passengers during the year.

The record of no killing applies not only to those passengers actually on board of trains but includes those who were preparing to go aboard, or who were leaving the trains of the company.

A comparison of accidental injuries to employés for the period referred to with the corresponding period in 1912-'13 shows that they were reduced 25.6 per cent last year.

WANT TRADE OF AMERICANS.

New York, Sept. 16.—Dr. L. S. Rowe, secretary-general of the Pan-American financial congress, who returned today from a three months' trip to South America, where he studied financial, industrial, and commercial conditions, declared that in Peru and Chile especially he found a feeling of disappointment that American exporters had not taken advantage of the opportunity to build up closer trade relations.

IN FOREIGN STOCK MARKET.

LONDON, Sept. 16.—Money was in better supply and easy today. Discount rates declined early, but hardened in the afternoon on the bank return. American exchange remained uncertain, with a narrower movement. Cable transfers advanced to 4.68, but later reacted to 4.67¾. The stock market continued cheerful, with most of the movement confined to Russian and Japanese securities and gold mining shares. The latter were bought on African account. The war loan was steady at the recent setback.

American securities were idly steady awaiting a decided lead from Wall street. The Erie issues were about the only lively shares. The closing was quiet and easy.

Bar silver, 23 7-16d per ounce.

Money, 2½@4 per cent.

Discount rates, short bills, 4¼@4¾ per cent; three months, 4 11-16@4¾ per cent.

PARIS, Sept. 16.—Prices were heavy on the bourse today.

Rentes, 67 francs 25 centimes.

Exchange on London, 27 francs 74 centimes.

Bank of France Report.

PARIS, Sept. 16.—The weekly statement of the Bank of France shows the following changes:

	Francs.
Gold in hand increased	60,118,000
Silver in hand increased	295,000
Notes in circulation increased	48,992,000
Treasury deposits increased	13,986,000
General deposits increased	122,585,000
Bills discounted decreased	18,029,000
Advances decreased	1,482,000

Bank of England Report.

LONDON, Sept. 16.—The weekly statement of the Bank of England shows the following changes:

Total reserve decreased	£3,466,000
Circulation decreased	275,000
Bullion decreased	3,741,384
Other securities decreased	275,000
Other deposits increased	4,226,000
Public deposits decreased	2,613,000
Notes reserve decreased	3,179,000
Government securities unchanged.	

The proportion of the bank's reserve to liability this week is 23.92 per cent; last week it was 26.11 per cent.

Rate of discount, 5 per cent.

BUYS BIG FLAT ON SOUTH SIDE

Nell E. Jordan Purchases Building on East Sixty-seventh Place.

Several large apartment house sales in various parts of the city featured yesterday's real estate market news. In two of them the consideration was in excess of $60,000, while another approximated $50,000. There also was an interesting sale by the Gustavus Swift estate in West Hammond, with several medium priced transactions in flat and residence property.

Murray Wolbach appeared as the seller in the most important of the apartment house deals, which covered the new twenty-four apartment building

NEWS OF THE BUSINESS AND FINANCIAL WORLD, INVESTORS' GUIDE.

HEAR BIG LOAN MOVES SLOWLY

Private Reports Say Stand of Allies Against Collateral Is Obstacle.

Trustworthy private information from New York yesterday from an authoritative source was that progress in the matter of the foreign loan is being made slowly because the Anglo-French commission "seems wholly disinclined to offer collateral, whereas bankers generally believe collateral absolutely necessary to handle a loan of any great magnitude." And to quote further:

"Well informed men seem to believe that not more than 15 to 25 per cent of the amount desired can be secured without collateral. The probable outcome will be a compromise as to the amount with some portion collateralled.

"The official conferences are between Morgan's firm and the commissioners, other bankers having only informal contact with the individuals on either side.

"Bankers generally understand the state of the public mind and are not enthusiastic over the loan, as all feel the mention of a bank being active in negotiations may do it harm and all are waiting to see what kind of a deal will really be offered to the public.

"It is not believed the west will join to any considerable extent."

Record Cheap Money Outlook.

The coming autumn promises to make a record in the matter of low money interest rates, covering the last fifteen years in Chicago. The movement of currency, the trend of credit, and the lack of demand, together with the volume of deposits and easy public confidence, all point at this time toward an unusual autumn in money.

In the past the banks at this season have about been able to mark up rates to around 4½ and 5 per cent. Now commercial paper goes readily at 3½ per cent and all funds are quoted at 4 per cent. Country banks are not asking for credit or cash and the abundance of loanable funds continues. The situation is more pronounced in New York than in Chicago. There the surplus is such that important banking houses are asking their Chicago friends to accept funds on special deposit at an interest rate of 3 per cent. One of the largest local banks has just declined to accept $3,000,000 on that basis.

Too Much Money to Lend.

With rates at 3½ and 4 per cent, the banks have more than they can profitably lend and are unwilling to take additional deposits on which interest of 3 per cent is asked.

It is difficult to forecast the result of such easy conditions. For a time longer it probably will mean little more than reduced banking profits. Eventually some use must be found for loanable funds, and it may take the form of increased speculation. It has not done so as yet because the banks have not grown away from the conservatism with which they have been accustomed to regard bank reserve.

Although the federal reserve act provides for national banks in New York, Chicago, and St. Louis, a cash reserve of 18 per cent as against 25 per cent before the reserve act, the banks are slow to take advantage of the new requirement. But in order to secure profitable returns the banks may be expected in time to lend more closely to the 18 per cent limit than they do at present.

Criticize McAdoo's Gold Deposits.

Secretary McAdoo's announced intention of depositing $30,000,000 treasury gold with the federal reserve banks at Richmond, Atlanta, and Dallas is not pleasing to southern bankers, because of the manner in which the deposits are being made. The secretary expects the reserve banks to advance money to member banks on paper discounted at a low rate, provided the member banks make loans to cotton growers at a low rate of interest. It is declared the bankers of the south are placed in the attitude of being willing to hold up the planters in order to make a profit.

Meanwhile the controller of the currency issued a statement on Aug. 19 covering the condition of the national banks, in which he said:

"The actual figures show that the present condition of the national banks of this country and their ability to meet legitimate demands which may be made on them is unsurpassed.

Banks in Strong Position.

"They have never before been so strong and so thoroughly prepared to grapple with and handle successfully any problem, however large, which may be presented to them as they are today. These figures show that the national banks and the twelve federal reserve banks, exclusive of the state banks and trust companies, have at this time an unemployed loaning capacity sufficient to enable them, if need be, to carry for our own people at market value the entire cotton crop and half if not the whole of the wheat crop and the tobacco crop (which it is not, of course, conceivable that they will be asked to do), and also finance, until the purchasers can pay us in gold or its equivalent, $1,000,000,000 or so of exports of foodstuffs or manufactured products to be shipped to the rest of the world."

In the circumstances the Washington view is that the secretary of the treasury is playing politics with government funds.

Industrial Alcohol Up.

There is continued absorption of Industrial Alcohol stock on two rumors, one that the shares will go on a 7 per cent basis soon, and the other that there will be a 10 per cent cash dividend.

Ford Motor of Canada.

The Ford Motor Company of Canada is expected to make a large stock distribution. Net earnings for the current year are estimated at $3,000,000, or 300 per cent on the stock. People in Detroit, who are in touch with the company, express the opinion that the stock dividend will be at least 600 per cent and probably be announced the coming fall. The regular dividend is 40 per cent cash per annum. The present capital of $1,000,000 represents a growth through declaration of stock dividends from $125,000 in 1906.

Through agreement with Henry Ford the company sells Ford products in Canada, without competition, and the British colonies, which include Australia, India, British South Africa, and New Zealand. It does not, however, sell in the British Isles. The company's stock is quoted around $1,500 a share, having advanced in a little more than a month from around $1,000.

Dividends Declared.

The Republic Railway and Light company declared the regular quarterly dividend of 1½ per cent on its preferred stock, payable Oct. 15 to holders of record Sept. 30.

The usual semi-annual dividends of 2 per cent on the preferred and common stocks of the New York and Harlem will be paid Oct. 1 to holders of record Sept. 22.

Manning, Maxwell & Moore, Inc., declared the regular quarterly dividend of 1½ per cent, payable Sept. 10 to holders of record the same date.

The Ohio State Telephone company declared a quarterly dividend of $1.75 on preferred stock, payable Oct. 1 to stock of record Sept. 20.

The Cincinnati, Hamilton and Dayton Traction company declared the regular quarterly dividend of 1 per cent on common and 1¼ per cent on preferred, payable Oct. 1.

The Philadelphia company declared the usual quarterly dividend of 1¼ per cent on common stock and the usual semi-annual dividend of 3 per cent on the preferred stock, payable Nov. 1 to holders of record Oct. 1.

Compared with previous semi-annual regular 3 per cent and an extra dividend of 2 per cent, the Vacuum Oil company has now declared the regular 3 per cent payment.

The Silver King Coalition company declared a dividend of 15 cents, payable Oct. 1 to stock of record Sept. 20. The distribution amounts to $185,500; total distribution for year, $362,500.

Money and Exchange.

Money rates in Chicago steady at 4@4½ per cent on collateral, 3½@4 per cent on commercial paper, and 4@4½ per cent over the counter. New York exchange sold at 5c discount and par. The Chicago bank clearings were $56,646,750.

Railroad Earnings.

LOUISVILLE AND NASHVILLE.

	Increase.
First week of Sept.—Gross.$	1,075,545 $ 16,396
From July 1—Gross	10,197,488 *372,529

ALABAMA GREAT SOUTHERN.

First week of Sept.—Gross.	84,094 1,728
From July 1—Gross	875,857 *64,107

CINCINNATI, NEW ORLEANS AND TEXAS PACIFIC.

First week of Sept.—Gross.	172,561 *4,961
From July 1—Gross	1,666,951 *128,728

*Decrease.

Chicago Securities.

Chicago Pneumatic Tool sold off 3½ points on the local exchange due to a considerable volume of profit taking. There were no eastern orders in the market and traders realised on their long purchases.

Peoples Gas firmed up about 1½ points since the withdrawal of the Hogarth suits before the utilities commission. But the attitude of the mayor of Chicago in seeking lower prices for gas appears to have offset the good effect of relief from a possible turning over of the financial conduct of the company.

Swift & Co. shares held steady at 118½. Stewart-Warner was up 1 point. In the bond department Commonwealth Edison 5s were active and firm.

Sales on the Exchange.

Sales and the range of prices on the Chicago stock exchange were:

	Sales.	High.	Low.	Sept.16.	Sept.15.	—Close—
Am. Locomotive	100	57¾	57½	57½	57¾	58%
Am. Shipbuilding	85	37	36	36	36	38½
Am. Steel Fdries.	100	55	55	55	55	54½
Booth Fish. pfd.	80	79	79	79	79	79
Chi. Pneu. Tool	1,460	84	81¼	81¼	83¼	83¼
Chi. Title & Trust.	40	208	208	208	208	209
Diamond Match.	31	95	95	95	95	95
Deere & Co. pfd.	110	98½	98	98½	98	96
Illinois Brick	2	65¼	65¼	65¼	65	65
Pub. Service pfd.	2	96	96	96	96	96½
Peoples Gas	108	117¼	116¾	116¾	116¼	116¼
Quaker Oats	5	255	255	255	255	255
Sears-Roebuck	100	154¾	154¾	154¾	154¼	154½
Stewart-W. com.	1,008	87	85¾	86¾	86¾	87¼
Swift & Co.	253	118¾	118¼	118½	118¼	118¼
Union Carbide	70	160	160	160	160	159½

BONDS.

$ 1,000 Armour & Co. 4½s	92
24,000 Com. Edison 5s	101¼
4,000 Com. Edison 6s	101¼
4,000 Com. Edison 5s	101¼
1,000 Cosmopolitan 5s	100¼
5,000 Com. Edison 6s	101¼
1,000 Diamond Match 6s	101½
12,000 Swift & Co. 5s	99¾

ANTIMONY.

NEW YORK, Sept. 16.—(Special.)—ANTIMONY—The situation remains unchanged and prices are held nominal at 20c per lb for Chinese and Japanese brands and 47@50c per lb for Cookson's and Hallett's.

U. S. TREASURY STATEMENT.

Washington, D. C., Sept. 16.—[Special.]—The following is a statement of the condition of the United States treasury of Sept. 14:

Income to date this year	$181,809,645
Income to date last year	151,167,465
Increase	18,357,760
Outgo over income this year	85,116,969
Outgo over income last year	25,154,757
Increase	19,357,760
Balance general fund	49,265,642
Balance previous day	49,360,267
Decrease	734,355

FINANCIAL NEWS NOTES.

The Westinghouse Electric and Manufacturing company has issued a notice to holders of the convertible sinking fund 5 per cent gold bonds stating they will be redeemed on Jan. 1, 1916, at a premium of 5 per cent over par value.

The advance in Bethlehem Steel preferred was accompanied by rumors of a big merger and exchange of new securities for that issue on a basis making it worth more than would be the case as a 7 per cent nonpumulative issue.

Plans for listing Kennecott Copper shares on the New York stock exchange are making progress. The company has been in existence but little over three months. It has, however, proved to be a large earner.

The public utilities commission of Illinois has granted the application of the Chicago and Northwestern Railway for permission to issue $1,045,000 refunding bonds to meet payments on underlying mortgages.

Gross revenues of the Detroit Edison company in August were $548,504, an increase of 19.3 per cent over the previous year. Net earnings for the month increased 34 per cent.

The Erie Railroad company has placed orders for thirty-three locomotives. The American Locomotive company will build eighteen, the Baldwin ten, and the Lima five.

The government suit seeking a disintegration of the Corn Products Refining company is scheduled for a hearing in New York on Sept. 21.

The annual meeting of stockholders of the Chicago, Rock Island and Pacific Railway company has been called for Oct. 14 in Chicago.

The preferred stock issue of the Insurance Exchange Building company will be listed on the local exchange.

The New York banks gained $464,000 from the subtreasury on Wednesday and since last Friday have gained $6,705,000.

The Texas company has advanced the price of Caddo light oil 5 cents a barrel to 70 cents.

The Reading company's surplus for the year ended June 30 was $9,000,957, against $11,322,083 last year.

NEW YORK STOCK TRANSACTIONS

	Sales.	High.	Low.	Close.	Previous close.
Alaska Gold	1,300	32¾	32¾	32¾	33
Allis-C. Mfg.	26,600	43¾	41½	42½	43¾
Do pfd	1,200	70¾	70	70	70½
A. Agr. Chem.	200	61½	61½	61½	61¾
A. Beet Sugar	1,900	65¼	64	64½	65¾
Am. Can	36,100	62	60¾	60½	61½
Am. C. & Fdy.	3,500	70¾	68¾	69½	69¾
Am. Cot. Oil	600	50½	50	50½	50¾
Am. Exp.	100	102	102	102	101
Am. H. & Les.	300	8¾	8½	8¾	8¾
Do pfd	200	37¼	36¾	37¼	
Am. Ice Sec.	400	25¼	25¼	25½	25¾
Am. Lin. Oil	400	20	19½	19½	19¾
Do pfd	600	38¾	38¾	38½	
Am. Loco.	15,200	57⅞	56¼	57	56¾
Am. Malt. pfd.	100	26¼	26¼	26¼	26
Am. Smelting	2,500	81	80¾	80¾	80¼
Do pfd	200	106½	106½	106½	106½
Am. Steel F.	4,300	55¼	54½	54¾	54½
Am. Sugar	400	108¾	108	108	108¼
Am. T. & T.	1,000	124¾	123½	124¼	123
Am. Tob.	100	229	229	229	227
Am. Woolen	100	44	44	44	44
Do pfd	100	94	94	94	94
Anaconda	3,400	71¾	70¾	71¼	71½
Atchison	1,200	101¾	101¼	101¼	101¼
Do pfd	300	99	98¾	98¾	99
A. C. Line	100	103	103	103	103
Bald. Loco.	4,700	80¾	79	79½	80¾
Do pfd	100	106¾	106¼	106¼	106
Balt. & Ohio	1,500	83¼	82¾	83	83¼
Beth. Steel	2,400	347	335½	341	346
Do pfd	2,200	169	154½	160	158
B., R. & P.	100	80	80	80	
Butte & Sup.	2,900	60	59	59½	60¾
Cal. Pet. pfd.	400	44	43¾	43¾	44
Can. Pac.	400	154	153½	154	153¾
Cent. Lea.	900	44¼	43¾	44	44
Do pfd	100	106¾	105¾	106¾	
Ches. & Ohio	1,800	48¾	47¼	47¾	48
C. G. W.	200	12	11¾	11¾	
C., M. & St. P.	500	84¾	83¾	84¾	84¼
Chino	1,800	44	43¾	43¾	44¾
C., R. I. & P.	5,700	20¾	19¾	20¼	20¾
Crucible Steel	35,000	94½	92½	92¾	94¼
Do pfd	1,700	106¼	106	106	106¾
Colo. Fuel	69,400	54	46¼	52¾	47
Com. Tun.	100	10c	10c	10c	
Con. Gas	100	126¾	126½	126½	127¼
Corn Prod.	5,000	18	17¾	18	17¾
Do pfd	400	84¾	84	84½	
Dis. Sec.	1,100	26¼	25¾	25¾	26
D., S. S. & A.					
pfd	100	9	9	9	
Dome Mng.	8,700	23¾	21¾	22¼	21¼
Erie	11,000	30¾	29½	30	30
Do 1st pfd.	3,200	51½	50¾	50½	51¼
Do 2d pfd.	500	40	39	39	40
Elect. S. B.	100	72	72	72	72½
Gen. Elec.	200	171½	170¼	170¾	171
Gen. Motors	2,200	266	257	263	257
Do pfd	300	115	114¼	115	114
Goodrich	2,200	63¼	62¾	63	63
Gt. Nor. Ore	2,400	41¾	41	41¼	41¾
Gt. Nor. pfd.	800	118½	118½	118¼	118½
Gugg. Expl.	800	64¾	64½	64½	64½
Hav. El. pfd.	100	100¼	100¼	100¼	
Ill. Cent.	200	103	102¾	102¾	
Insp. Cop.	1,000	34¾	34¾	34¾	34¾
Int. Ag. Corp.	100	19	19	19	
Do pfd	600	38¾	38¾	38½	
Int. H. of N. J.	100	107	107	107	107¾
Int. Nick.	100	20¼	20¼	20¼	20¾
Do pfd	100	74¼	74¼	74¼	74½
Int. Met.	1,500	20¼	20	20	20¾
Int. Paper	1,000	10¾	10	10¾	
Do pfd	300	39	38	39	
K. C. Sou.	500	26¼	25¾	25¾	26
Do pfd	200	59	59	59	59½
Lack. Steel	2,600	69¼	67¾	68¾	69¾
Leh. Valley	1,400	144	142¾	144	143¾
Louis. & Nash.	100	118	118	118	118½
Long Island	100	47	47	47	49
Max. Mot. 1 pf	100	87¾	87¼	87¼	87
Mex. Petrol.	4,400	85¾	84	84¾	85¾
Miami Cop.	1,900	27¾	27¼	27⅝	27¾
Minn. & St. L.	400	11	10	11	9
M., K. & T.	900	6¾	6¼	6¼	6¾
Do pfd	700	15	14½	14⅝	14⅝
Missouri Pac.	800	3¼	3¼	3¼	3⅝
Mont. Power	100	57¼	57¼	57⅛	
Nat. Enam.	500	28¾	28	28⅝	28¾
Nat. Lead	400	63⅝	63¼	63½	63⅝
Nat. Ck. & St.	300	82	82	82	81¾
Nev. Copper	110	14⅛	14¼	14¼	14⅝
N. Y. A. Bke.	810	145¾	144½	144½	146½
N. Y. Cent.	700	92¼	91⅝	92	92½
N.Y., C. & St.L.	100	30¾	30¾	30¼	
N.Y., N.H. & H.	600	67	66½	66½	66¾
N. Y., O. & W.	200	27	27	27	26¾
Nort. & West.	400	106¾	106¼	106½	106¾
North Am.	1,900	73¾	72	73	71⅝
North. Pac.	1,000	107¾	107¼	107¾	107⅜
Pacific Mail	100	30	30	30	30¼
Penn. Ry.	1,300	106¼	106	106	106⅜
Peo. Gas	200	117⅛	117⅜	117½	116½
Phila. Co.	300	87¾	87	87¾	
Pitts. Coal	800	33	33	33	33¼
Do pfd	100	101	101	101	100¾
Pressed S. Car	2,300	61½	60¾	61	61¾
Quicksilver	100	2¾	2¾	2¾	
Ry. Steel Spg.	400	39	38¾	38½	39
*Ray Cons.	1,700	22	21½	22	22½
Reading	3,500	149¼	148¾	149	149¾
Rep. Iron & S.	3,100	43¾	42¾	43¾	43
Do pfd	200	99¾	99¾	99¾	
Rumely	700	3¾	3¾	3¾	3¾
Do pfd	400	7¾	7	7	7¾
Rutland pfd.	100	22	22	22	
Sears-Roe. pf.	100	124¼	121¼	121¼	
Sloss-Sheff	600	53	51	52	
Southern Pac.	600	88¾	88¼	88¾	88¾
Southern Ry.	1,000	15¾	15½	15¾	15⅝
Stand. Milling	300	65	64	65	62
Do pfd	100	76¼	76¼	76¼	73¾
Studebaker	5,500	117⅛	115½	117	116¾
Tenn. Copper	2,800	58⅝	54½	55	55⅝
Texas Oil	200	155	155	155	155
Third Avenue	2,800	58¾	58	58⅝	58¾
Un. Bag & P.	100	6⅝	6⅝	6⅝	
Union Pac.	3,200	129¼	128⅝	129	129½
Un. Cig. Mfg.	600	50⅜	50	50	50⅜
U. S. Alcohol	7,700	85¼	83½	84	84
U. S. Express	100	65¼	65¼	65½	
U. S. Rubber	4,300	52	50¾	51⅞	51
Do 1st pfd.	100	104¾	104¾	104¾	
U. S. Steel	60,400	75⅝	74¼	74½	74⅞
Do pfd	1,300	118¾	118	118¼	118¾
*Utah Copper	1,300	66	65¼	65½	67
Va. Chemical	400	37¾	37¼	37⅞	38
Va. Coal & C.	300	60	59	59	58¾
West. Mary	1,300	28¼	28	28	28
Western Un.	1,400	76⅝	76⅜	76⅞	76½
West'se Elec.	45,000	117⅜	115¼	115⅝	116⅞
Do 1st pfd.	100	134½	134½	134½	
W.-Overland	1,500	186	185	186	186½
Woolworth	100	106⅝	105½	106⅝	

*Ex dividend.

GOVERNMENT BONDS.

	Bid.	Asked.
United States 2s, registered	97	98
United States 2s, coupon	97	
United States 3s, registered	100⅜	
United States 3s, coupon	100⅜	
United States 4s, registered	109	110
United States 4s, coupon	109½	
United States Panama 2s, 1938	96	

NEW YORK BOND TRANSACTIONS

No. thous.	Last sale.
3 Jap 2d 4s German	72¼
7 Rep Cuba 5s 1014	91
9 N Y City 4½s 1957, Nov.	101¾
1 do 4½s 1968	101¾
3 do 1965	102
38 do 4½s 1964	99
1 do 4s 1958 reg	94
5 N Y City 4s 1959	95
2 Panama Exp 4s	76
5 Alaska Gold 6s	103
5 Am Agr 1st 5s	100
1 do 5s	94
4 Am Smelters 6s	106¼
23 Am T & T 4s	87⅝
25 do cv 4½s	102¾
1 Ann Arbor 4s	57
15 Armour 4½s	91⅛
22 Atch gen 4s	91¾
11 do adj 4s stamped	80⅞
2 do cv 4s 1955	100⅜
1 do 1960	101⅛
3 do S F S L 4s	85⅝
12 A C L 1st 4s	86½
1 B & O 3½s	90
21 do 4s	85½
40 do cv 4½s	86½
1 do S W 3½s	87
17 Beth Steel 1st 5s	102
17 do ref 5s	99⅜
1 B R T 5s	102
5 do notes	100¼
18 B U Elec 5s	98½
5 do stamped	98⅝
6 B U Gas 5s	100
1 Bush Term 4s	87
2 Can So 5s	100
8 Cent Leather 5s	99¼
51 Cent Pac 4s	85
19 C & O 4½s	84½
23 do cv 4½s	75½
1 C & A 3½s	44
11 C B & Q gen 4s	88½
12 do Ill 3½s	82
21 do 1st 4s	87⅝
6 C M & St P 4½s	98
5 do cv 4½s	98¾
1 do gen 4s	72
1 do 4s	72
1 do 4s	72
1 do

ALL LIVE STOCK ON WEAK BASIS

Receipts Large, While the Warm Spell Has Tendency to Slow Up Demand.

LIVE STOCK QUOTATIONS.

CATTLE.

Beef steers, good to choice	$8.50@10.25
Beef steers, fair to good	7.25@ 8.50
Beef steers, common to fair	6.75@ 7.25
Yearlings	7.40@10.20
Beef cows	4.75@ 6.90
Fat heifers, fair to selected	4.75@ 8.50
Canners and cutters	3.00@ 4.50
Good to prime vealers	9.50@11.50
Bulls	5.00@ 7.15

HOGS.

Bulk of sales	$8.85@7.80
Common to mixed	6.60@7.05
Fair to choice medium weights	7.10@7.40
Lightweights	8.00@8.35
Fair to selected butchers	7.75@8.20
Selected 200@300 lb butchers	6.85@7.10
Boars, according to weight	2.50@3.50
Pigs	6.50@7.50
Stags	6.00@6.40

SHEEP.

Range wethers	$5.25@6.85
Native wethers	5.40@6.75
Range yearlings	5.75@6.75
Range ewes	4.75@5.40
Native ewes	4.50@5.35
Bucks	4.00@6.35
Native lambs	7.25@8.25
Range lambs	8.00@8.65
Cull lambs	6.00@7.00

Weakness pervaded all branches of the live stock market at Chicago yesterday and lower prices were made by beef cattle, hogs, and lambs. Receipts were of generous proportions, while warm weather had a tendency to slow up the demand, particularly as values in nearly all lines were higher than they have been for some time.

Hogs sold largely 10@15c lower than on Wednesday, but still remained 10@20c higher than a week ago. Beef steers, cows and heifers were 10@25c lower for the day, but showed net gains of 25c to 60c for the week. Lambs were 10@15c lower.

Packers were slow to buy hogs, even at the decline, and shipping orders were less urgent. The trade was slow and the market had a weak close, with about 3,500 hogs left unsold. Top sales were at $8.35 and the bulk made $8.85@7.80.

Veal calves met with a restricted demand and sold 25@50c lower, in spite of light receipts. Best vealers sold at $11.50 with the bulk at $11.00@11.25.

Hog purchases for the day: Armour & Co., 2,100; Swift & Co., 1,300; Sulzberger & Sons, 1,200; Morris & Co., 1,200; Anglo-American, 2,300; Hammond, 1,000; Boyd-Lunham, 700; Roberts & Oake, 300; Western Packing company, 600; Miller & Hart, 500; Independent Packing company, 500; Brennan Packing company, 1,000; butchers, 500; shippers, 400; total 7,300; left over, 3,500.

Movement at Chicago Yards.

	Cattle.	Calves.	Hogs.	Sheep.
Receipts— Wed., Sept. 15	10,185	1,187	21,704	13,500
Thurs., Sept. 16	8,205	1,450	12,470	11,258
Thurs., Sept. 16	4,500	1,000	16,000	12,000
Shipments— Wed., Sept. 15	2,133	81	4,295	1,501
Thurs., Sept. 9	1,068	68	3,857	1,000
Thurs., Sept. 16	1,500	100	4,000	1,000

Receipts for Sept. 17 were estimated at 1,500 cattle, 14,000 hogs, and 7,000 sheep, against actual arrivals of 1,781 cattle, 11,430 hogs, and 19,418 sheep for Friday, Sept. 10, 1914.

Live Stock Markets Elsewhere.

KANSAS CITY, Mo., Sept. 16.—HOGS—Receipts, 4,000; steady to 10c higher; bulk $6.80@8.05; heavy, $6.60@7.40; packers and butchers, $7.50@8.05; light, $7.60@8.10; prige, $7.00@7.75. CATTLE—Receipts, 2,500; steady to 10c higher. CALVES—$6.00@10.50. SHEEP—Receipts, 12,000; steady to 10c lower.

PITTSBURGH, Pa., Sept. 16.—CATTLE—Steady; supply light. SHEEP—Steady; supply light. CALVES—$11.50@11.50. HOGS—Active; receipts 10 double-decks. Prime heavies, $7.70@7.75; mediums and heavy yorkers, $8.00@8.05; light yorkers, $7.50@7.75; pigs, $6.50@7.10; roughs, $6.00@7.25.

EAST BUFFALO, N. Y., Sept. 16.—CATTLE—Receipts, 350; slow. VEALS—Receipts, 50; active and steady. HOGS—Receipts, 2,000; active; heavy, $8.00@8.40; mixed, $8.05@8.70; Yorkers, $7.75@8.70; pigs, $7.25@7.50; roughs, $6.40@6.50; stags, $5.00@5.75. SHEEP AND LAMBS—Receipts, 1,400; active.

ST. LOUIS, Mo., Sept. 16.—HOGS—Receipts, 4,800; 5 to 10c lower; pigs and lights, $5.75@8.30; mixed and butchers, $8.05@8.30; good heavy, $7.85@7.90. CATTLE—Receipts, 3,000; 10c higher. CALVES—$9.00@11.00. SHEEP—Receipts, 1,700; steady to 15c lower.

OMAHA, Neb., Sept. 16.—HOGS—Receipts, 4,000; steady. Top, $8.00@8.00; light, $7.60@7.85; pigs, $6.00@7.50; bulk of sales, $6.50@7.00. CATTLE—Receipts, 3,000; steady. Calves, $7.00@10.00. SHEEP—Receipts, 25,000; steady.

SIOUX CITY, Ia., Sept. 16.—CATTLE—Receipts, 1,000; steady. HOGS—Receipts, 3,500; light 5c lower, others 10@15c lower. Top, $7.75; bulk, $6.60@7.60. SHEEP—Receipts, 1,000; steady, strong.

NEW YORK, Sept. 16.—BEEVES—Receipts, 700; no trading. CALVES—Receipts, 213; steady. SHEEP AND LAMBS—Receipts, 3,446; easy. HOGS—Receipts, 1,468; firm at $7.50@8.05; roughs, $6.50@6.75.

SOUTH ST. PAUL, Minn., Sept. 16.—HOGS—Receipts, 1,400; steady; range, $6.60@7.90; bulk, $6.75@7.90. CATTLE—Receipts, 2,500; killers 10c higher. CALVES—Steady; $8.75@10.25. SHEEP—Receipts, 3,800; steady.

ST. JOSEPH, Mo., Sept. 16.—HOGS—Receipts, 5,500; steady to 5c lower; top, $8.00; bulk, $6.75@8.00. CATTLE—Receipts, 200; steady. SHEEP—Receipts, 10,000; steady.

OILS.

CHICAGO, Sept. 16.—OIL—Wholesale prices for carbon and other oils: Standard white, 8½c; perfection, 8½c; headlight, 178, 10½c; cocene, 10½c; elaine, 17½c; V. M. P. naphtha, 9½c; linseed oil, 86c; boiled, 87c; turpentine, 45c; summer black oil, 6½c; winter black oil, 6c. These prices apply to barrel lots f. o. b. Chicago.

NEW YORK, Sept. 16.—COTTON SEED OIL—Final prices showed a net loss of 9 to 18 points. Sales, 19,600 brls; prime crude, $5.12@5.17; prime summer yellow, spot, $6.15; September and October, $6.17; November, $6.18; December, $6.21; January, $6.26; February, $6.34; March, $6.46; April, $6.56. Prime winter yellow and summer, $6.60@6.65.

OIL CITY, Pa., Sept. 16.—Credit balances, $1.65; runs, 102,856; average, 83,375; shipments, 35,282; average, 58,026.

COFFEE AND SUGAR.

NEW YORK, Sept. 16.—COFFEE—Futures: Sales, including exchanges, 47,000 bags; September, 6.08c; October, 6.00c; November, 6.11c; December, 6.13c; January, 6.18c; February, 6.25c; March, 6.29c; April, 6.34c; May, 6.38c; June, 6.44c; July, 6.49c.

Spot quiet; Rio 7s, 6¾c; Santos 4s, 9c. Cost and freight offers from Santos were reported easier, with quotations as low as 5.85c for 4s. Rio offers were unchanged.

Rio exchange on London was 1-16d lower, with milreis prices unchanged. Brazilian port receipts, 67,000 bags; Jundiahy, 48,000. Fine weather was reported in Sao Paulo.

NEW YORK, Sept. 16.—SUGAR—Raw nominal; centrifugal, 4.93c; molasses, 4.63c. Refined quiet. Sugar futures opened lower today and at noon prices were 1@5 points net lower. Later the selling continued, induced by the unsettled conditions in both the raw and refined markets. The closing was easy, 1@8 points lower. Sales, 4,100 tons. December, 3.06c; March, 2.98c; May, 3.04c; July, 3.05c.

CHICAGO, Sept. 16.—SUGAR—The following prices were quoted by wholesale dealers per 100 lbs: Cut loaf, H. & E., $7.05; powdered, standard, 6.50; eastern granulated, 6.75; beet granulated, $5.85; extra C, $5.00; canary, $6.30.

Change in B. & O. Directorate.

NEW YORK, Sept. 16.—Charles W. Barkness, a director of the Standard Oil company, was today elected a director of the Baltimore and Ohio railroad at a meeting of the directors here. He succeeds the late Norman B. Ream. The board authorized the construction of a new export coal pier at Baltimore at an estimated cost of $1,800,000.

PRODUCE MARKETS.

EGGS.

CHICAGO, Sept. 16.—Market steady at former prices. Receipts, 5,511 cases. Quotations:

Firsts	22@23c	Extras	26c
Ordinary firsts	21½c	Checks	19@14c
Miscellaneous, cases returned	17½@ 22c	Storage packed— Firsts	23@23½c
Extras	26½c	Fillers	21½c
Cases included	18@22½c	Cartons	27½c

NEW YORK, Sept. 16.—EGGS—Firm: receipts, 12,129; fresh gathered extra fine, 29½@31c; extra firsts, 26@29½c; firsts, 26@27c; seconds, 25@25c; nearby henneries, 32@35c; nearby brown, 32@35c; nearby henneries, 32@35c.

PHILADELPHIA, Pa., Sept. 16.—EGGS—Higher; nearby firsts, f. c., $7.30@8.10; current receipts, f. c., $7.20@7.50; western extra firsts, f. c., $8.10@8.40; firsts, f. c., $7.50@8.50.

KANSAS CITY, Mo., Sept. 16.—EGGS—Firsts, 23c; seconds, 19c.

ST. LOUIS, Mo., Sept. 16.—EGGS—Unchanged.

BUTTER.

CHICAGO, Sept. 16.—Market a shade firmer, with the better grades showing a slight improvement in prices. Receipts, 8,990 tubs. Quotations:

Extras	24½@25c	Extras to grocers—	
Extra firsts	23½@24c	Firsts	26½c
Firsts	22c	Prints	27½c
Seconds	21@22c	Pack'g stock	19@20c

NEW YORK, Sept. 16.—BUTTER—Easy; receipts, 19,485; creamery extras, 92 scoring, 26@26½c; creamery, higher scoring, 30½@27c; firsts, 24@25½c; seconds, 22@23½c.

KANSAS CITY, Mo., Sept. 16.—BUTTER—Creamery, 27c; firsts, 25c; seconds, 23c; packing, 19½c.

PHILADELPHIA, Pa., Sept. 16.—BUTTER—Steady.

ST. LOUIS, Mo., Sept. 16.—BUTTER—Unchanged.

CHEESE.

CHICAGO, Sept. 16.—Market firm and prices unchanged to slightly higher for American makes. Quotations:

Young Americas	16c	Daisies, doubles	18½c
Twins	18½c	Limburger	14c
Longhorns	15c	Swiss	14½@17½c
Daisies	14c		

NEW YORK, Sept. 16.—CHEESE—Steady; receipts, 483; state, whole milk, fresh flats, white and colored, specials, 19½@19c; do average, fancy, 18½c.

PHILADELPHIA, Pa., Sept. 16.—CHEESE—Firm.

POULTRY.

CHICAGO, Sept. 16.—Live roosters sold at a decline of ½c and ducks had a weak market. Receipts, 8 cars and 1,805 coops. Quotations:

Live—		Iced—	
Fowls	14c	Fowls	13@14½c
Springs	16c	Springers	16c
Roosters	10c	Ducks	14c
Turkeys	14c	Turkeys	15c
Geese	10@13c	Geese	10@11c

NEW YORK, Sept. 16.—POULTRY—Live irregular; western chickens, broilers, 19c; fowls, 15@18c; turkeys, 15c. Dressed steady; western frozen roasting chickens, 19@22c; fresh fowls, 15½@18c; turkeys, 15@20c.

KANSAS CITY, Mo., Sept. 16.—POULTRY—Hens, 13½c; roosters, 9c; broilers, 15c.

ST. LOUIS, Mo., Sept. 16.—POULTRY—Unchanged; chickens, 11@13c; springs, 14½c.

VEGETABLES.

CHICAGO, Sept. 16.—Potato market had a weaker undertone, but values were without quotable change. Receipts, 35 cars. Quotations:

Cucumbers, doz	30c	hampers	75c@$2.00
Beets, 100 bchs	$1.00	Cabbage, per 100	$1.00@1.25
Carrots, 100 bunches	$1.00@1.25	Potatoes, northern, bu	35@40c
Celery, Mich.	25@30c	Do, eastern	50@58c
Pea beans	$2.62@6.25	String beans, home grown, box	75@90c
Red kidney	$3.50@3.60	Tomatoes, Climax, baskets	25@50c
Cauliflower, cases	$1.00@1.50		
Head lettuce,			

FRUITS.

CHICAGO, Sept. 16.—Peaches sold at new low prices and did not clean up. Other fruits were without change. Quotations:

Lemons, cases	$2.75@3.25	Peaches, Mich., bu	25@50c
Oranges, cases	$4.00@6.00	Apples, brls	$1.00@3.00
Pineapples, crates	$1.25@2.25	Blueberries, 16 qts	$1.50@2.50
Plums, 16 qts	40@60c	Watermelons, car	$300.00
Do, bu baskets	75c@$1.25	Cantaloupes, standard crates	$1.00@2.50
Pears, bu	75c@$1.25		

NEW YORK, Sept. 16.—EVAPORATED APPLES—Dull. PRUNES—Firm. APRICOTS and PEACHES—Steady. RAISINS—Quiet.

VEALS.

50@60 lbs	12@13½c	90@110 lbs	14@15c
60@90 lbs	13@13½c	125@160 lbs	7@10c

SOUTH WATER STREET BEEF.

	No. 1.	No. 2.	No. 3.
Ribs	18	16	10
Loins	22	19	10
Rounds	14	13	8½
Chucks	12	11½	8½
Plates	8	7½	6½

J. V. FARWELL CO. REVIEW.

The John V. Farwell company weekly review of the wholesale dry goods trade says:

"With the well known shortage in dye stuff supply and the advancing cotton market the opening of New England made ginghams for the spring of 1916 at reduced prices has created unsual interest in these lines, and orders are being placed freely at the new prices. The early withdrawal of many of the desirable colors is foreshadowed by the action of the mills in taking orders now for these colors only subject to being able to secure the necessary fast color dyes.

"Crêpe de chines, georgette crêpe marquisettes, chiffon cloth, and all sheer weave fabrics of a similar character are in active demand. Owing to existing conditions in the velvet market, retailers are anticipathg their wants on velveteens. There is an unprecedented demand for black and colored silk velveta.

"Trade in the house this last week has bought ribbons freely, especially fancy and holiday assortments. Cloths for ready to wear lines are scarce. Merchants seem to realize the situation and are placing their orders early, so as to be sure to have goods on hand when needed. Fancy and initial handkerchiefs are selling freely for immediate delivery."

PROBATE COURT RECORD

Wills.

Anna Maria Conley; amount, $50,000; real estate, $46,000; personal property, $4,500. Heirs—Bertha Elizabeth (Kripp), daughter, 6036 Michigan avenue, et al., beneficiaries; Oscar E. Lahsen, executor.

Bankruptcy Petitions.

Charles V. Mannell, 2628 Park avenue, teamster; liabilities, $1,746.26; assets, $445.

Robert Lange, Downers Grove; liabilities, $294.06; assets, none; exemption, $1200.

Emil E. Havlik, 2436 South Harding avenue, clerk; liabilities, $229.35; assets, $165.

Conrad S. Kau, 1543 North Harding avenue, restaurant; liabilities, $2946.84; assets, none.

NEW INCORPORATIONS.

New corporations were licensed yesterday by the secretary of state at Springfield as follows:

Chicago Glue company, Chicago; capital, $2,500; incorporators, Dwight P. Green, Herbert D. Schmidt, Charles J. Gothlaf.

Marget, Chicago; capital, $2,500; incorporators, Halson Hankey, Louis W. Stevens, Irene B. Garrison.

National Plant and Flower company, Chicago; capital, $10,000; incorporators, Edward Normann, Georgia M. Merritt, Merritt W. Weiss.

N. U. Stryker & Co., Chicago; capital, $5,000; incorporators, Beninour F. Bartol, Albert C. Ball, J. M. Palmer.

Reagan Insurance Agency, Peoria; capital, $10,000; incorporators, George W. Reagan, H. E. Wilson, Hiram E. Todd.

Forsyth Bowling company, Chicago; capital, $2,500. Incorporators, Jacob Levin, David Blumrosek, Lazarus Krinsky.

Time Saving Specialties company, Chicago; capital, $5,000; incorporators, O. M. Rogers, M. Slade, W. J. McAllister.

NOT FOR PROFIT.

Stewart Benevolent Association and Athlette club, Chicago; incorporators, Joseph Hallagan, James L. Griffin, John J. Bailey.

Illinois Association of Window Cleaning Contractors, Chicago; incorporators, A. D. Marrs, A. Brown, A. S. Margolis.

Lithuanian Red Rose Amusement and Benefit club, Cicero; incorporators, George Kaupas, F. B. Zalaetzius, Adolph Zaltuis.

CHANGES.

Marquette Drug Shop company, Chicago; dissolved.

Paper Manufacturing company, Chicago; name changed to Transo-Envelope company.

Lithuanian Red Rose Amusement company, Cicero; dissolved.

Mono-Duplex Seal company, Chicago; capital stock increased from $15,000 to $50,000.

Aurora Island Hotel company, Aurora; capital stock increased from $27,500 to $100,000.

EXPORTS OF U. S. TO JULY 31 SHOW GAIN OVER LAST YEAR.

Washington, D. C., Sept. 16.—[Special.]—Exports for the month of July increased more than $114,000,000 over the corresponding month last year, while imports during the same month fell off a little more than $16,000,000 in comparison with July, 1914. The exports this year were valued at $268,974,610 and last year at $154,138,947. The imports were $143,244,737 and $159,677,291 respectively.

A statement issued by the department of commerce today indicates that for the seven months of the calendar year ending July 31 the exports of the United States were valued at $1,970,783,115, while for the corresponding period last year they were valued at $1,200,982,162. On the other hand, the value of the imports for the seven months ending with July 31 was $1,009,054,556, while for the corresponding period last year it was $1,140,593,573, a decrease of more than $131,500,000.

The greatest increase in exports, as well as the greatest decrease in imports, is found in the list of "manufactures ready for consumption." Foodstuffs, partly or wholly manufactured, also show tremendous increases in the exports for July and for the seven months period ending with July.

GETS ORDER ON RECEIVER.

An order directing W. C. Niblack, receiver for the defunct La Salle Trust and Savings bank, to pay the Central Locomotive and Car works $90,488.55 was entered yesterday by Judge Lockwood Honoré. The suit, tried before a master in chancery, was based on a transaction in November, 1913, when the plaintiff company loaned the bank $70,000, secured by collateral of 140 bonds of the Southern Traction Company of Illinois. The complaining company also had $18,338.35 on deposit, which is included in the judgment.

BANK CASHIER IS GUILTY.

Danville, Ill., Sept. 16.—Oliver A. Harker, cashier of the First National bank of Johnson City, Ill., today was found guilty in the federal court of making false entries to the extent of $10,000. He will be sentenced later. James J. West and Henry J. Froelich, Chicago brokers, indicted on charges of conspiracy in connection with the wrecking of the bank, were released, the charges being nolled.

OFFICIAL WEATHER FORECAST.

Chicago, Sept. 16.—Following is the forecast issued by the Chicago weather district:

Illinois, Missouri, and Kansas—Unsettled but generally fair Friday and Saturday; rather warm.

Wisconsin, Minnesota, Iowa, North Dakota, South Dakota, and Nebraska—Generally fair and rather warm Friday and Saturday.

Washington, D. C., Sept. 16.—Forecast:

Upper Michigan—Fair Friday and probably Saturday.

Indiana—Local thunderstorms Friday; Saturday, fair.

Ohio—Partly cloudy with probably local thunderstorms; not quite so warm.

Lower Michigan—Fair and cooler Friday; Saturday, fair.

Place of observation.	Sept. 16, 1915. 7:00 p. m. Central time.	Highest today.	Lowest last night.	State of weather.	Direction of wind.	Velocity of wind.	Precipitation 24 hours.
Eastern states—							
Albany	90	70	62	Clear	N.E.	6	.00
Atlanta	78	80	68	Cloudy	E.	6	.04
Boston	80	94	70	Cloudy	N.	4	....
Buffalo	80	92	68	Clear	N.W.	4	....
Charleston	76	84	80	Rain	N.E.	14	.77
New York	80	88	70	Clear	S.W.	18	....
Parkersburg	78	90	70	Clear	S.	8	....
Philadelphia	78	88	72	Clear	S.	8	....
Pittsburgh	82	90	70	Clear	S.W.	14	....
Raleigh	82	90	70	Fair	S.	4	....
Washington	80	92	72	Clear	S.	4	....
Gulf states—							
Abilene	76	92	68	Cloudy	S.	4	.01
Amarillo	74	90	64	Clear	S.	8	....
El Paso	70	84	66	Fair	N.E.	18	.34
Galveston	82	90	76	Cloudy	E.	6	....
Jacksonville	78	84	74	Clear	E.	16	....
Miami	78	92	76	Fair	E.	18	.42
Mobile	74	94	70	Cloudy	N.E.	6	....
Montgomery	74	90	72	Cloudy	N.E.	6	.02
New Orleans	76	84	76	Cloudy	N.E.	6	.18
San Antonio	72	92	70	Cloudy	E.	12	1.12
Shreveport	86	90	70	Clear	S.	4	....
Tampa	82	88	74	Clear	N.E.	6	.08
Vicksburg	72	92	70	Cloudy	E.	4	....
East Central states—							
Alpena	76	78	52	Cloudy	W.	22	1.06
Chicago	78	86	70	Clear	N.W.	14	....
Chicago	78	87	65	Clear	W.	14	Tr.
Cincinnati	80	88	68	Clear	S.	4	....
Columbus	82	94	68	Clear	S.	12	.02
Detroit	78	84	64	Clear	S.W.	6	.01
Escanaba	68	80	58	Rain	S.	4	.30
Evansville	78	92	68	Clear	S.	4	....
Fort Wayne	78	88	70	Cloudy	S.W.	8	....
Grand Haven	68	74	62	Cloudy	N.W.	8	....
Grand Rapids	74	84	62	Cloudy	N.W.	12	.02
Green Bay	64	68	58	Fair	S.	8	.74
Indianapolis	76	88	70	Rain	S.W.	8	.77
Kansas City	68	72	58	Cloudy	W.	4	1.78
Marquette	58	60	52	Rain	N.W.	4	.12
Memphis	76	90	72	Clear	S.	4	....
Milwaukee	72	78	60	Fair	N.W.	8	.66
Nashville	82	90	68	Clear	S.E.	16	....
Peoria	76	86	68	Cloudy	S.	4	.04
Ste. Marie	52	52	46	Cloudy	N.E.	4	.54
Springf'd, Ill.	78	88	72	Clear	W.	4	....
West central states—							
Bismarck	64	72	44	Clear	W.	4	....
Charles City	64	72	58	Clear	S.W.	4	.02
Concordia	78	82	60	Clear	W.	6	....
Davenport	72	82	64	Fair	N.W.	6	.22
Des Moines	72	76	62	Clear	W.	4	.66
Devil's Lake	58	66	42	Clear	N.W.	4	.02
Dodge	74	90	66	Fair	E.	4	.16
Dubuque	72	74	60	Cloudy	W.	4	1.70
Duluth	60	62	52	Clear	S.W.	10	.04

INDEX TO CLASSIFIED ADVERTISEMENTS

	Page.	Col.
AUCTION SALES	21	7
AUTOMOBILES	21	4
GASOLINE	21	6
ELECTRIC	21	6
MOTOR TRUCKS	21	6
AUTO SUPPLIES, ACCESSORIES	21	6
AUTOMOBILES WANTED	21	6
AUTO LIVERIES	21	5
BARTER AND EXCHANGE	19	4
BICYCLES AND MOTORCYCLES	21	3
BILLIARDS AND BOWLING	21	3
BOARDING AND LODGING	18	4
BOARD WANTED	18	4
BOATS, YACHTS, ETC.	16	5
BOOKS AND MAGAZINES	21	8
BUILDING MATERIAL	21	1
BUILDINGS FOR SALE & WTD	21	2
BUSINESS CARDS	21	2
BUSINESS CHANCES	21	2
BUSINESS PERSONALS	17	3
CAMERAS, KODAKS, ETC.	21	8
CASTOFF CLOTHING	19	8
CLEANERS AND DYERS	19	8
CLOTHING, FURS, ETC.	19	8
CLUB & ASSN. MEMBERSHIPS	17	2
CONTRACTS TO LET AND WTD	21	1
DANCING SCHOOLS	21	2
DOGS, BIRDS, POULTRY, ETC.	21	7
DRESSMAK'G AND MILLINERY	17	1
FINANCIAL	21	2
FOR SALE	21	1
FURNACES	17	6
GARAGES	21	6
HELP WANTED—MALE	17	6
HELP WANTED—FEMALE	17	6
HORSES AND CARRIAGES	17	7
HOTELS	18	3
HOUSEHOLD GOODS	21	1
INSTRUCTION	21	3
JEWELRY, WATCHES, ETC.	17	2
LAND INFORMATION	20	1
LAWYERS	17	7
LEASEHOLDS	21	1
LEGAL NOTICES	17	7
LIGHT AND HEAVY MFG.	21	1
LOST AND FOUND	17	7
MACHINERY AND TOOLS	21	1
MISCELLANEOUS	21	1
MORTGAGES FOR SALE	20	1
MOTORCYCLES AND BICYCLES	21	3
MOTOR TRUCKS TO RENT	21	6
MUSICAL AND DRAMATIC	21	3
MUSICAL INSTRUMENTS	21	3
OFFICE DEVICES	17	7
PARCEL POST AND EXPRESS	17	7
PARTNERS WANTED	21	2
PATENTS, PATENT ATTYS	17	7
PENSIONS	21	2
PERSONAL	17	7
PERSONAL PROPERTY LOANS	21	2
PRINT'G, ENGRAV'G, BIND'G	17	8
REMEDIES & LIGHT FIXTURES	17	8
REAL ESTATE—CENTRAL	20	1
APARTMENTS—SOUTH SIDE	20	1
APARTMENTS—NORTH SIDE	20	1
APARTMENTS—NORTHWEST	20	1
APARTMENTS—WEST SIDE	20	1
BUSINESS PPTY—SOUTH SIDE	20	1
BUSINESS PPTY—SOUTHWEST	20	1
BUSINESS PPTY—NORTH SIDE	20	1
BUSINESS PTY—NORTHWEST	20	1
BUSINESS PTTY—WEST SIDE	20	1
HOUSES—SOUTH SIDE	20	1
HOUSES—SOUTHWEST	20	1
HOUSES—NORTH SIDE	20	1
HOUSES—NORTHWEST	20	1
HOUSES—WEST SIDE	20	1
VACANT—SOUTH SIDE	20	1
VACANT—SOUTHWEST	20	1
VACANT—NORTH SIDE	20	1
VACANT—NORTHWEST	20	1
VACANT—WEST SIDE	20	1
MISCELLANEOUS SOUTH	20	1
MANUFACTURING PPTY	20	1
SUB'N—OAK PARK, AUSTIN	20	1
SUB'N—SOUTH	20	1
SUB'N—NORTH	20	1
SUB'N NORTHWEST	20	1
SUB'N—WEST	20	1
ACRE PROPERTY	20	1
OTHER CITIES	20	1
SUMMER RESORTS	20	1
FARM LANDS	20	1
CATTLE RANCHES	20	1
MISCELLANEOUS	20	1
REAL ESTATE WANTED	20	1
REAL ESTATE TO EXCHANGE	20	1
REAL ESTATE LOANS	20	1
REAL ESTATE LOANS	21	1
ROOMMATES	18	4
ROOFING	17	6
SAFES	16	5
SITUATIONS WANTED—MALE	17	6
SITUATIONS WANTED—MALE	17	7
SITUATIONS WANTED—FEMALE	17	7
STEAMSHIP LINES	21	3
STOCKS AND BONDS	21	2
STORE AND OFFICE FIXTURES	16	5
STORES	21	1
TALKING MACHINES	17	7
TO RENT—ROOMS	18	1
TO RENT—HSKPG ROOMS	18	1
TO RENT—HOUSES	18	1
TO RENT—FURNISHED HOUSES	18	1
TO RENT—WINTER RESORTS	18	1
TO RENT—FLATS	18	1
TO RENT—FURNISHED FLATS	19	1
TO RENT—STORES	19	1
TO RENT—OFFICES & STUDIOS	19	1
TO RENT—FLOORS AND LOFTS	19	1
TO RENT—MFG. PROPERTY	19	1
TO RENT—BUILDINGS	19	1
TO RENT—HALLS	19	1
TO RENT—GARAGES	19	1
TO RENT—MISCELLANEOUS	19	1
TRADE SCHOOLS	17	7
TRADE SCHOOLS	17	7
TYPEWRITERS AND SUPPLIES	17	7
WANTED—TO RENT—ROOMS	18	1
WANTED—HOUSES	18	1
WANTED—FLATS	19	1
WANTED—STORES & OFFICES	19	1
WANTED—TO RENT—MFG	19	1

STORE AND OFFICE FIXTURES.

DESKS—LARGE LOT OF ROLL TOP, FLAT top, typewriter desks, chairs, etc., taken in exchange for new Franklin sanitary desks, will be sold regardless of cost. All have been repaired and refinished. FRANKLIN DESK FACTORY, 28 E. Jackson-blvd.

JULIUS BENDER,

901-903-905-909-911 W. Madison-st.

TELEPHONE MONROE 1712.

Manufacturer and jobber of store and office fixtures. Second hand fixtures of every description. Rebuilt and repaired.

FOR SALE—TWO HIGH GRADE MAHOGany desks, one double and one single; also one phonographic table, with glass tops; excellent condition; prices reasonable. Call 920 Borland Building.

FOR SALE—2 ROLL TOP DESKS, CHAIRS, and other office paraphernalia; all in first class condition. Call any day between 10 and 12. O'CONNOR SHOE CO., 28 and 30 S. Market.

WILL SACRIFICE SECOND HAND DESKS, formerly used by insurance company; complete line of new office furniture; lowest prices. SABATH DESK CO., 518 S. Wabash-av.

LATEST STYLE OF LUNCHROOM OUTFIT, complete with glass top counters and tables. No reasonable offer refused. 644 W. Madison-st.

STORE FIXTURES, NEW AND USED—Cheapest prices in medium and high grade store outfits; cash or terms. CHAS. BENDER CO., 608-614 Wells-st.

GLOBE-WERNICKE CO.,

11 and 15 N. Wabash-av.

Used desks, chairs, and files.

DESKS, CHAIRS, ETC., HIGH GRADE FACtory samples and discontinued patterns; big bargains. P. CASEY SONS, 178 N. Fifth-av.

CIGAR STORE FIXTURES AND OUTFITS for every line of business; lowest prices. CHAS. BENDER CO., 608-614 Wells-st.

DESKS—ROLL TOP, $10; FLAT, $7; TYPEWR. desks, $15; chairs, $2. Big bargains in new furn. H. Walter Brown Co., 168 W. Lake.

STORE FIXTURES FOR EVERY BUSInness at the lowest prices in the country. American Store Fixture Co., 120-126 E. Hubbard.

FOR SALE—ROLL TOP DESK AND CHAIR. Phone Edgewater 816.

DESKS, ETC.—BIGGEST BARGAINS IN town; must sell to get cash. 410 S. Dearborn.

5 FT. ICELESS SODA FOUNTAIN, $100 FOR quick sale. 1919 S. Halsted. Ph. Black 862.

SALES.

TO RENT—6021-27 S. MICHIGAN-AV., 4-5 rms. and rear parlor ..... $40-$50.00
621 E. 50th-st., 5 rms.; steam 35.00
4210-20 Grand-blvd., 7 rms.; sun par. 35.00
2652 Belden-av., 7 rms., 2d floor 45.00
2643 Calumet-av., 7 rms., 1st. steam 35.00
2642 Vernon-av., 6 rms., 2d floor, steam 31.50
REGER-JENSON & CO., 83 W. Wash.-st.

SPECIAL SALE — UNITED STATES EXpress company's fireproof safes. Big bargains in all sizes. Also other safes, ranges also. York Safe and Lock Company, 55 N. Market-st., Chicago. Main 3782 and 3.

DESBOLD SAFE & LOCK CO., ESTABlished in Chicago 50 years. New and second hand safes. 122 S. 6th-av. Main 2957.

FOR SALE—BURGLARPROOF SAFE, INside box with combination; one Silver typewriter. 421 S. Peoria-st.

NEW & SECOND HAND SAFE BARGAINS—Small payment down, $1.25 wk.; no interest. Gray Safe Co., 367 W. Madison. Franklin 8508.

APPROXIMATELY 75 SECOND

SITUATIONS WANTED—MALE.

Miscellaneous.

BETTER OPPORTUNITY.

Young married man, at present employed, full of ambition, good personality, business experience, and have a good education; in growing business where energy and hard work will be appreciated. Address P 135, Tribune.

SITUATION WTD—A COLLEGE STUDENT who has taught school; any kind of employment; extra hours. Address O 96, Tribune.

Situations Wanted with Investm't.

SITUATION WTD — THOROUGHLY CAPABLE young man would invest $250 or more with services in some profitable business; state particulars first letter. Address P 196 Tribune.

SITUATION WTD—$1,000 AND SERVICES to investor; bookpr. and salesman. What have you? Address R 548, Tribune.

SITUATION WTD—YOUNG MAN CAN INVEST $500. Address P 226, Tribune.

Day and Contract Work.

SITUATION WTD — CARPENTER WORK done very reasonable. JOHN LOGAN, 1127 N. Avers-st. Phone Belmont 2284.

SITUATIONS WANTED—FEMALE.

Bookkeepers and Clerks.

SITUATION WTD — PERMANENT, BY qualified business woman, to manage small or branch store, or would accept night position on road; want to become associated with high class house; no other need answer. Address E C 16, Tribune.

SITUATION WTD—BOOKKEEPER AND stenographer; experienced; com. high; legal; desires responsible position. Address O 289, Tribune.

SITUATION WTD—A1 BOOKKEEPER, ACcountant; all charge; familiar with all up to date systems and methods; absolutely reliable; stenography. Drexel 8047.

SITUATION WTD—AS CLERK; 10 YEARS' exp. in large book store. Address R 469, Tribune.

SITUATION WTD—BOOKKEEPER AND stenographer; proficient in each; half day; references. Address R160, Tribune.

SITUATION WTD—BILLER; EXP. EXTENsion; discounts; assist bkkpr.; $11. Address Q 146, Tribune.

SITUATION WTD—NEAT, EFFICIENT young lady; office work; good penman, asst. bookkpr. Gypsist. Address S 155, Tribune.

SITUATION WTD—EXP. BOOKKEEPER-cashier-steno; A1 refs.. Address S 504, Tribune.

SITUATION WTD—BOOKKEEPER, BILLoffice work; 3 yrs' exp. Address P 566, Tribune.

SITUATION WTD—NEAT, EFFICIENT young lady; office work; good penman, asst. bookkpr. Gypsist. Address S 155, Tribune.

SITUATION WTD—EXP. BOOKKEEPER-cashier-steno; A1 refs.. Address S 504, Tribune.

SITUATION WTD—BOOKKEEPER, BILLoffice work; 3 yrs' exp. Address P 566, Tribune.

SITUATION WTD—BOOKKEEPER AND stenographer; 8 yrs. Address P 506, Tribune.

SITUATION WTD—BOOKKEEPER; 15 MOS.' exp.; some ability. Garfield 8800.

SITUATION WTD—ASSIST. BKPR., STEN.; 3 yrs. lumber exp. South Chicago 8092.

SITUATION WTD—BOOKKEEPER, A1, BEginner, 18 yrs.; good at figures. Yard 8490.

SITUATION WTD—EXP. BKKPR., STENO.; small set part time. Address R 808, Tribune.

SITUATION WTD — A1 BOOKKEEPER-steno.; comp.; full charge. Drexel 2093.

Professions and Trades.

ABSOLUTELY FIRST CLASS milliner wants position in exclusive shop; now employed. Address C P 284, Tribune.

SITUATION WTD—

HAIRDRESSER

and manicurist; expert; good appearance; in beauty shop. Tel. Wabash 7 to 9 a. m.

SITUATION WTD—HAIRDRESSER; SOME experience; small wages. Ph. Well. 8605.

Domestics and Cooks.

SITUATION WTD — CHICAGO, NORTH side suburb, while attending evening courses; housework in exchange for room and board; fine embroidering, care of baby, elderly lady; reference; do not mind wages. Address O 46, Tribune.

SITUATION WTD—YOUNG STUDENT WILL assist in home or care for children for board and room. Call 3836 Gra. GRAD. HEDstr., 561 N. La Salle-st.

SITUATION WTD — SWEDISH GIRL, BY day; washing, ironing, and cleaning; will work at no high wages. Address R 234, Tribune.

SITUATION WTD—COMPETENT COOK; refs.; American family, where second girl is kept. Douglas 3749.

SITUATION WTD — COOK; COLORED; boarding house, family hotel. Phone Normal 2360.

SITUATION WTD—NEAT COL. GIRL, housemaid or general. Phone Douglas [illegible].

SITUATION WTD—BY NEAT COL. GIRL, housework in small family; refs. Phone Douglas 2066.

SITUATION WTD—COL. GIRL; DAY OR steady work; city or suburban; refs. RAymond 2706 mornings.

SITUATION WTD—HOUSEWORK OR HOtel work; col. VIOLET SINGLETON. Douglas 1146.

SITUATION WTD—COL. GIRL, MARRIED, neat work; maid, $7 or $8. Doug. 5528.

SITUATION WTD—COL. MAID OR GENERal work; refs. Phone Douglas 2329.

SITUATION WTD—REFINED WOMAN, housekeeper or cook. Phone Douglas 7408.

SITUATION WTD—RELIABLE WOMAN; good cook; general work; refs. Douglas 3927.

SITUATION WTD—SISTERS AS COOK, 2D girl. Phone Douglas 2420 Prairie-av.

SITUATION WTD—COL. MAID IN DANCE hall. Phone Douglas 789.

SITUATION WTD—COL. GIRL, HOUSE OR cook. Douglas 4259.

SITUATION WTD—COLORED GIRL, MAID, cook, or morning work. Phone Doug. 5925.

SITUATION WTD—EXP. COOK, GERMAN, 2d work; wash. $6. Graham, 4602 S. Green-st.

SITUATION WTD—AS SECOND MAID; 5 yrs. refs.; $8. Phone Prospect 4528.

SITUATION WTD—COLORED MAID; REFS., $4 per week; Douglas 2072.

Housekeepers and Caretakers.

SITUATION WTD—WIDOW BELOW MIDdle age as housekeeper in widower's home; will do every branch of home making; would have city references. Address R 435, Tribune.

SITUATION WTD—EXP. HOUSEKEEPER, small American family; apt.; S. Side. Doug. 7391.

SITUATION WTD—REFINED, COMPEtent working housekeeper; good cook; apartment only. Address S 106, Tribune.

SITUATION WTD—CULTURED YOUNG lady as cashier; assistant bookkpr.; 6 yrs.' exp.; $12. Address S 494, Tribune.

SITUATION WTD—YOUNG LADY, 19, 3 YRS. exp. as cashier, bookkpr., typist; $15. Address S 497, Tribune.

SITUATION WTD — BRIGHT YOUNG LADY switchboard operator, with knowledge of stenography; telephone Graceland 6601.

SITUATION WTD—FIRST CLASS BKPR., stenog., executive. Address P 550, Tribune.

SITUATION WTD—BOOKKEEPER; 15 MOS.' exp.; some ability. Garfield 8800.

SITUATION WTD—ASSIST. BKPR., STEN.; 3 yrs. lumber exp. South Chicago 8092.

SITUATION WTD—BOOKKEEPER, A1, BEginner, 18 yrs.; good at figures. Yard 8490.

SITUATION WTD—EXP. BKKPR., STENO.; small set part time. Address R 808, Tribune.

SITUATION WTD — A1 BOOKKEEPER-steno.; comp.; full charge. Drexel 2093.

Professions and Trades.

SITUATION WTD—

HAIRDRESSER

and manicurist; expert; good appearance; in beauty shop. Tel. Wabash 7 to 9 a. m.

SITUATION WTD—HAIRDRESSER; SOME experience; small wages. Ph. Well. 8605.

Domestics and Cooks.

SITUATION WTD — CHICAGO, NORTH side suburb, while attending evening courses; housework in exchange for room and board; fine embroidering, care of baby, elderly lady; reference; do not mind wages. Address O 46, Tribune.

SITUATION WTD—YOUNG STUDENT WILL assist in home or care for children for board and room. Call 3836 Gra. GRAD. HEDstr., 561 N. La Salle-st.

SITUATION WTD — SWEDISH GIRL, BY day; washing, ironing, and cleaning; will work at no high wages. Address R 234, Tribune.

SITUATION WTD—COMPETENT COOK; refs.; American family, where second girl is kept. Douglas 3749.

SITUATION WTD — COOK; COLORED; boarding house, family hotel. Phone Normal 2360.

SITUATION WTD—NEAT COL. GIRL, housemaid or general. Phone Douglas [illegible].

SITUATION WTD—BY NEAT COL. GIRL, housework in small family; refs. Phone Douglas 2066.

SITUATION WTD—COL. GIRL; DAY OR steady work; city or suburban; refs. RAymond 2706 mornings.

SITUATION WTD—HOUSEWORK OR HOtel work; col. VIOLET SINGLETON. Douglas 1146.

SITUATION WTD—COL. GIRL, MARRIED, neat work; maid, $7 or $8. Doug. 5528.

SITUATION WTD—COL. MAID OR GENERal work; refs. Phone Douglas 2329.

SITUATION WTD—RELIABLE WOMAN; good cook; general work; refs. Douglas 3927.

SITUATION WTD—SISTERS AS COOK, 2D girl. Phone Douglas 2420 Prairie-av.

SITUATION WTD—COL. MAID IN DANCE hall. Phone Douglas 789.

SITUATION WTD—COL. GIRL, HOUSE OR cook. Douglas 4259.

SITUATION WTD—COLORED GIRL, MAID, cook, or morning work. Phone Doug. 5925.

SITUATION WTD—EXP. COOK, GERMAN, 2d work; wash. $6. Graham, 4602 S. Green-st.

SITUATION WTD—AS SECOND MAID; 5 yrs. refs.; $8. Phone Prospect 4528.

SITUATION WTD—COLORED MAID; REFS., $4 per week; Douglas 2072.

Housekeepers and Caretakers.

SITUATION WTD—WIDOW BELOW MIDdle age as housekeeper in widower's home; will do every branch of home making; would have city references. Address R 435, Tribune.

SITUATION WTD—EXP. HOUSEKEEPER, small American family; apt.; S. Side. Doug. 7391.

SITUATION WTD—REFINED, COMPEtent working housekeeper; good cook; apartment only. Address S 106, Tribune.

SITUATION WTD—CULTURED YOUNG lady as cashier; assistant bookkpr.; 6 yrs.' exp.; $12. Address S 494, Tribune.

SITUATION WTD—YOUNG LADY, 19, 3 YRS. exp. as cashier, bookkpr., typist; $15. Address S 497, Tribune.

SITUATION WTD — BRIGHT YOUNG LADY switchboard operator, with knowledge of stenography; telephone Graceland 6601.

SITUATION WTD—FIRST CLASS BKPR., stenog., executive. Address P 550, Tribune.

SITUATION WTD—BOOKKEEPER; 15 MOS.' exp.; some ability. Garfield 8800.

SITUATION WTD—ASSIST. BKPR., STEN.; 3 yrs. lumber exp. South Chicago 8092.

SITUATION WTD—BOOKKEEPER, A1, BEginner, 18 yrs.; good at figures. Yard 8490.

SITUATION WTD—EXP. BKKPR., STENO.; small set part time. Address R 808, Tribune.

SITUATION WTD — A1 BOOKKEEPER-steno.; comp.; full charge. Drexel 2093.

SITUATION WTD—CARPENTER WORK done very reasonable. JOHN LOGAN, 1127 N. Avers-st. Phone Belmont 2284.

SITUATIONS WANTED—FEMALE.

Bookkeepers and Clerks.

SITUATION WTD — PERMANENT, BY qualified business woman, to manage small or branch store, or would accept night position on road; want to become associated with high class house; no other need answer. Address E C 16, Tribune.

SITUATION WTD—A1 BOOKKEEPER, ACcountant; all charge; familiar with all up to date systems and methods; absolutely reliable; stenography. Drexel 8047.

SITUATION WTD—AS CLERK; 10 YEARS' exp. in large book store. Address R 469, Tribune.

SITUATION WTD—BOOKKEEPER AND stenographer; proficient in each; half day; references. Address R160, Tribune.

SITUATION WTD—BILLER; EXP. EXTENsion; discounts; assist bkkpr.; $11. Address Q 146, Tribune.

SITUATION WTD—NEAT, EFFICIENT young lady; office work; good penman, asst. bookkpr. Gypsist. Address S 155, Tribune.

SITUATION WTD—EXP. BOOKKEEPER-cashier-steno; A1 refs.. Address S 504, Tribune.

SITUATION WTD—BOOKKEEPER, BILLoffice work; 3 yrs' exp. Address P 566, Tribune.

SITUATION WTD—BOOKKEEPER AND stenographer; 8 yrs. Address P 506, Tribune.

SITUATION WTD—BOOKKEEPER; 15 MOS.' exp.; some ability. Garfield 8800.

SITUATION WTD—ASSIST. BKPR., STEN.; 3 yrs. lumber exp. South Chicago 8092.

SITUATION WTD—BOOKKEEPER, A1, BEginner, 18 yrs.; good at figures. Yard 8490.

SITUATION WTD—EXP. BKKPR., STENO.; small set part time. Address R 808, Tribune.

SITUATION WTD — A1 BOOKKEEPER-steno.; comp.; full charge. Drexel 2093.

Professions and Trades.

SITUATION WTD—

HAIRDRESSER

and manicurist; expert; good appearance; in beauty shop. Tel. Wabash 7 to 9 a. m.

SITUATION WTD—HAIRDRESSER; SOME experience; small wages. Ph. Well. 8605.

Domestics and Cooks.

SITUATION WTD — CHICAGO, NORTH side suburb, while attending evening courses; housework in exchange for room and board; fine embroidering, care of baby, elderly lady; reference; do not mind wages. Address O 46, Tribune.

SITUATION WTD—YOUNG STUDENT WILL assist in home or care for children for board and room. Call 3836 Gra. GRAD. HEDstr., 561 N. La Salle-st.

SITUATION WTD — SWEDISH GIRL, BY day; washing, ironing, and cleaning; will work at no high wages. Address R 234, Tribune.

SITUATION WTD—COMPETENT COOK; refs.; American family, where second girl is kept. Douglas 3749.

SITUATION WTD — COOK; COLORED; boarding house, family hotel. Phone Normal 2360.

SITUATION WTD—NEAT COL. GIRL, housemaid or general. Phone Douglas [illegible].

SITUATION WTD—BY NEAT COL. GIRL, housework in small family; refs. Phone Douglas 2066.

SITUATION WTD—COL. GIRL; DAY OR steady work; city or suburban; refs. RAymond 2706 mornings.

SITUATION WTD—HOUSEWORK OR HOtel work; col. VIOLET SINGLETON. Douglas 1146.

SITUATION WTD—COL. GIRL, MARRIED, neat work; maid, $7 or $8. Doug. 5528.

SITUATION WTD—COL. MAID OR GENERal work; refs. Phone Douglas 2329.

SITUATION WTD—RELIABLE WOMAN; good cook; general work; refs. Douglas 3927.

SITUATION WTD—SISTERS AS COOK, 2D girl. Phone Douglas 2420 Prairie-av.

SITUATION WTD—COL. MAID IN DANCE hall. Phone Douglas 789.

SITUATION WTD—COL. GIRL, HOUSE OR cook. Douglas 4259.

SITUATION WTD—COLORED GIRL, MAID, cook, or morning work. Phone Doug. 5925.

SITUATION WTD—EXP. COOK, GERMAN, 2d work; wash. $6. Graham, 4602 S. Green-st.

SITUATION WTD—AS SECOND MAID; 5 yrs. refs.; $8. Phone Prospect 4528.

SITUATION WTD—COLORED MAID; REFS., $4 per week; Douglas 2072.

Housekeepers and Caretakers.

SITUATION WTD—WIDOW BELOW MIDdle age as housekeeper in widower's home; will do every branch of home making; would have city references. Address R 435, Tribune.

SITUATION WTD—EXP. HOUSEKEEPER, small American family; apt.; S. Side. Doug. 7391.

SITUATION WTD—REFINED, COMPEtent working housekeeper; good cook; apartment only. Address S 106, Tribune.

SITUATION WTD—CULTURED YOUNG lady as cashier; assistant bookkpr.; 6 yrs.' exp.; $12. Address S 494, Tribune.

SITUATION WTD—YOUNG LADY, 19, 3 YRS. exp. as cashier, bookkpr., typist; $15. Address S 497, Tribune.

SITUATION WTD — BRIGHT YOUNG LADY switchboard operator, with knowledge of stenography; telephone Graceland 6601.

SITUATION WTD—FIRST CLASS BKPR., stenog., executive. Address P 550, Tribune.

SITUATION WTD—BOOKKEEPER; 15 MOS.' exp.; some ability. Garfield 8800.

SITUATION WTD—ASSIST. BKPR., STEN.; 3 yrs. lumber exp. South Chicago 8092.

SITUATION WTD—BOOKKEEPER, A1, BEginner, 18 yrs.; good at figures. Yard 8490.

SITUATION WTD—EXP. BKKPR., STENO.; small set part time. Address R 808, Tribune.

SITUATION WTD — A1 BOOKKEEPER-steno.; comp.; full charge. Drexel 2093.

WANTED—MALE HELP.

Stores and Offices.

BOOKKEEPER—THOROUGHLY EXPERIenced; one who can take full charge. Apply in own handwriting for position offering excellent opportunity. Address C F 404, Tribune.

BOOKKEEPER—WITH TAILOR TO THE TRADE. EXPERIENCE, FOR LEDGER POSTING AND TRIAL BALANCES; REFERENCES REQUIRED. ADDRESS C J 586, TRIBUNE.

BOOKKEEPER — EXPERIENCED, FOR evening work and part Sunday. Address S 486, Tribune.

BOOKKEEPER—EXPERIENCED; 25 TO 40 years; must be accurate; start $16. Call before 10 a. m., Indis Tea Co., 221 E. 20th-st.

STOCKKEEPER — EXPD., WHOLESALE underwear and hosiery; also piece goods. Address E O 84, Tribune.

CLERK—FOR COUNTRY CLUB; ONE HR.'S ride from city; $80 month; board and lodging free. SILVERMAN, 17 N. La Salle.

CORRESPONDENT—FIRST GRADE, FOR contract sales department of trade paper; must be proficient in English and experienced in office routine; education, high school or better; state age, experience, schooling and starting salary; opportunity exceptional. Address C F 428, Tribune.

HEAD SALESMAN—FOR THE LARGEST and best decorating and wall paper store in a city of 150,000 population, within 200 miles of Chicago; must be experienced and practical. Address H. R. W. care of E C 15, Tribune.

LEDGERMAN—WITH EXPERIENCE, FOR wholesale house. State age, references, and salary expected. Address P C 80, Tribune.

MAN—YOUNG; MUST AT LEAST HAVE graduated from high school; general office and outside work, including stenography and typewriting; about $15 per week to begin with. Address in own handwriting, giving qualifications, age, etc., C J 596, Tribune.

MAN—YOUNG; IN GROCERY; TO DELIVER and help out in store; steady work; reference. 1402 N. Clark-st.

MERCANTILE AGENCY RATING CLERK—Good penman, intelligent, ambitious, temperate; excellent chance for promotion; state nationality, age experience present salary. Apply by letter only.

PRODUCE REPORTER COMPANY, 212 W. Washington-st.

OFFICE MANAGER—AN A1, FIRST CLASS, for candy factory; must thoroughly understand the business and be able to run same; state experience, reference, and salary expected. Address S 118, Tribune.

SALESMAN—FURNITURE; A MAN, CLEAN CUT, BETWEEN 30 AND 35 YRS. OF AGE; ONE EXPERIENCED IN MEETING BOTH CITY AND COUNTRY TRADE; A GOOD FUTURE FOR THE RIGHT MAN. FULLY STATING NATIONALITY, EXPERIENCE, AND SALARY EXPECTED IN 1ST LETTER. ADDRESS C W 544, TRIBUNE.

SALESMAN—A NO. 1; FOR STOVES AND HOUSEFURNISHINGS; A MAN WITH EXPERIENCE IN MEETING BOTH CITY AND COUNTRY TRADE PREFERRED; GIVE AGE, NATIONALITY, EXPERIENCE, AND SALARY EXPECTED. ADDRESS C W 541, TRIBUNE.

SALESMEN—WE ARE IN NEED OF SEVeral experienced shoe salesmen for Saturday employment. Apply at once, 9th floor, Supts.' office, Marshall Field & Co., Retail.

Boys.

BOY—TO RUN ERRANDS AND CUT STENcils in large West Side mfg. concern in vicinity of 16th-st. and Western-av.; must be able to report at once; one of the most efficient and rapid selling automobile devices ever placed on the market. Only men of business ambition and energy need apply. Call after 1 p. m., 339 S. Wabash-av., Room 302. KITCH.

BOY—WANTED, YOUNG, AMERICAN, 16 to 18 years old, for office and clerical work; splendid opportunity answer with references. Address F E 871, Tribune.

BOY—BRIGHT, WILLING, competent beginner; h. s. grad. Tel. Lincoln 1302.

BOY—WITH INTELLIGENT 16, TO WORK in flower store and do delivering; $6. 4784 Broadway.

BOY—STRONG, OVER 16, TO CARRY SAMples; must be useful around office. 234 S. Franklin-st., 2d floor.

BOY—OFFICE BOY IN PURCH. DEPT. OF large r. r.; salary $25. Address C W 220, Tribune.

BOY—DRUG STORE; MUST LIVE ON SO. Side. 5 S. Wabash, Room 1615.

STOCK BOY—GOOD. APPLY JEROME & CO., 208 So. Michigan-av.

WANTED—WAGON BOYS, over 16 years of age; bring age and school certificates; only those living on N. S. need apply, 8:30 to 10 a. m., Supt.'s office, 8th floor.

THE FAIR.

Professions and Trades.

BAKER—HEAD BAKER; ONLY MAN WHO has held a similar position need apply. Apply 8:30 to 10 a. m., Supt.'s office, 8th floor.

THE FAIR.

BUSHELMAN—1ST CLASS, FOR SATURday only. 819 Mallers' Bldg., Wabash and Madison.

CARRIAGE TRIMMERS OR UPHOLSTERers; 1ST CLASS, FOR NEW WORK AND REPAIRING ON LIMOUSINE CLOSED AUTOMOBILE BODIES; ONLY MEN HAVING EXPERIENCE IN SUCH WORK NEED APPLY TO PHIL SENICK, 39TH-ST. ENTRANCE C. P. KIMBALL CO., 2900 MICHIGAN-AV.

CHAUFFEUR—EXPERIENCED, CAREFUL driver, good mechanic; married man, to live in five room flat above garage; must have good references; wife to do light housework and keep rooms in order; no more than one child. No others need apply. Apply 226 S. Market-st., 5th floor.

CHAUFFEUR—YOUNG, LICENSED AND experienced, to drive Ford grocery truck. Address C W 600, Tribune.

DRAFTSMAN—AT ONCE, A FIRST CLASS engineering draftsman, exp. in elevating and conveying line; state salary expected. Stephens-Adamson Mfg. Co., Aurora, Ill.

DRAFTSMEN WANTED, FOR HEATING dept. of Chicago supply house; one capable of reading plans. Address C E 140, Tribune.

DRAFTSMAN—MUST HAVE TECHNICAL and practical experience in the sheet metal trade; must be familiar with the use of the steel square; state salary expected. Address C W 599, Tribune.

DRAFTSMEN DESIRING TO INCREASE earnings, night work; give full exp. etc.; ambitious men only. Address R 809, Tribune.

FURRIERS—EXPERIENCED, APPLY FUR WORKROOM, 12TH FLOOR, MARSHALL FIELD & CO., RETAIL.

GRAPHITE MAN OR JOBBER—EXPERIenced, to handle entire output of a going graphite mining and manufacturing plant; Central Wisconsin. Address E. W. SELLERS, Stevens Point, Wis.

JEWELER AND SETTER—ALL AROUND, at once. Room 601, E. Monroe-st.

LINOTYPE OPERATORS — THOROUGHLY experienced and competent; nonunion. Apply at once. R. R. DONNELLEY & SONS CO., 731 Plymouth-pl.

MACHINE HANDS AND GRINDERS—EXperienced; milling machines, Gisholt's and all around machine hands. Experienced tool grinders for drill and fixture work. The Kinsel Motor Car Co., Hartford, Wis.

MECHANICS — J. & L. OPERATORS, LOW swing lathe, auto parts inspector, B. & F. machine setters, motor assemblers, and bearing scrapers. Associated Bureau, Kenosha, Wis.

MEN—FOR OUT OF TOWN WORK; FIRST class drop forge hammer man for steam and board hammers; no trouble; give refs. Address C W 296, Tribune.

OPERATOR—AUTOMATIC SCREW MAchine; first class man, who can set up and operate Cleveland automatic screw machines. Write, stating experience, age, and wages expected. Address C W 546, Tribune.

OPERATORS—ON HOFFMAN PRESSING MAchine. Apply at once. State experience. GREGG & SON, Indianapolis, Indiana.

PACKER—EXP. IN CHEMICAL DELIcatessen goods, etc.; also other need apply. Report 18 1516 Orleans-st.

PATTERNMAKER—80 CENTS PER HOUR. Address C 486, Tribune.

PRESSMAN — MIEHLE, UNION OR NONunion, no strike; steady position to good man who thoroughly understands his business; no feeder or helper wanted; autographic register work; give full description in telegraphic night letter or by mail. Kleist & Co., Portland, Oreg.

PRESSERS—WHO ARE EXPERIENCED ON SILK and wool dresses. A. H. FLANDERS CO., 224 So. Market-st.

PRINTER—COPPER PLATE; MUST BE RElight and of good habits; reference required. Matthews Book Store, 1620 Harlem-av., Omaha, Neb.

SLOTTER—EXPERIENCED, FOR FAINT filling and decorating concern. Must understand filling of orders and be able to receive. Address C S 197, Tribune.

WANTED—MALE HELP.

Professions and Trades.

SHOP MACHINIST—GOOD, ALL AROUND; one who can operate boring mill. Apply at once. Universal Portland Cement Co., Dearborn, Ind.

SOBER, RELIABLE BUTCHER AND MEAT cutter for progressive store in So. Ill. city; man must have had thorough training in city market and be a salesman; married man preferred; salary to start, $18 a week; unusual chance for a young hustler; state fully what you have done, giving full particulars and references. Address E O 37, Tribune.

STRUCTURAL STEEL DRAFTSMAN—ONE good, at once; and one good structural steel detailer; permanent position. Write J. GOLDBERG & SON, 1737 Chariot, Kansas City, Mo.

STAMPERS AND EMBOSSERS — WE CAN USE SEVERAL EXPERIENCED MEN ON HIGH GRADE STATIONERY; PERMANENT POSITIONS. APPLY STATIONERY DEPT., 10TH FLOOR, WABASH-AV. BLDG.

MARSHALL FIELD & CO., RETAIL.

STRIPER AND FINISHER—EXPERIENCED on small machinery; permanent position; good salary to satisfactory worker; give experience, age, and salary desired. Address E O 81, Tribune.

SUITCASE GLUER—FIRST CLASS; AT piece work; plenty of work at good prices. Address E E 174, Tribune.

SUPERINTENDENT — THOROUGHLY qualified, for a modern corrugated and solid fiber shipping container plant to be located in Chicago; must be capable of handling men, nationality, previous experience, present employment, salary expected, and state whether married or single and whether union or non-union. Address Postoffice Box 166, Seattle, Wash.

TINNER—GOOD, RELIABLE; MUST BE 1ST class. Apply 803 119th-st., Whiting, Ind.

TOOLMAKERS, RIFLE DRILLERS, MILLers, profilers, blacksmiths men having experience in rolling merchant iron for eastern factory; transp. paid; no labor trouble. Address C P 315, Tribune.

TOOL DESIGNER—A HIGH GRADE MAN, experienced in designing punches, dies, jigs, and fixtures; one with a technical education preferred. Western Electric Co., 48th-av. and 34th-st.

TOOL MAKERS—

Apply 534 McCormick Bldg.

UPHOLSTERERS—MUST BE thoroughly experienced. CARSON PIRIE SCOTT & CO. 9TH FLOOR, RETAIL.

WOOD PATTERN MAKERS—FIRST CLASS, for out of town work; jobbing shop; wages 50 to 52 cents an hour; transportation in addition; state where last employed. Address C T 309, Tribune.

YOUNG MAN OF ABILITY AS DRAFTSMAN in the ordinary building line, who is a good mechanic in carpentry, familiar with modern shop and business methods, ambitious, and willing to start in on good proposition at nominal salary, but with chance for advancement to meet qualities. Address R 164, Tribune.

AN EXPERIENCED BRASS spinner wanted; steady employment and good wages. Address PHOENIX LIGHT CO., Milwaukee, Wis.

WANTED — EXPERIENCED window shade and upholstery brass goods salesman. Apply 8:30 to 10 a. m., supt.'s office, 8th floor.

THE FAIR.

WE ARE IN NEED OF SEVERAL EXPERIenced Shoe Salesmen for Saturday employment. Apply at once, 9th floor, Supts.' office, Marshall Field & Co., Retail.

Boys.

BOY—TO RUN ERRANDS AND CUT STENcils in large West Side mfg. concern in vicinity of 16th-st. and Western-av.; must be able to report at once; one of the most efficient and rapid selling automobile devices ever placed on the market. Only men of business ambition and energy need apply. Call after 1 p. m., 339 S. Wabash-av., Room 302. KITCH.

BOY—WANTED, YOUNG, AMERICAN, 16 to 18 years old, for office and clerical work; splendid opportunity answer with references. Address F E 871, Tribune.

BOY—BRIGHT, WILLING, competent beginner; h. s. grad. Tel. Lincoln 1302.

BOY—WITH INTELLIGENT 16, TO WORK in flower store and do delivering; $6. 4784 Broadway.

BOY—STRONG, OVER 16, TO CARRY SAMples; must be useful around office. 234 S. Franklin-st., 2d floor.

BOY—OFFICE BOY IN PURCH. DEPT. OF large r. r.; salary $25. Address C W 220, Tribune.

BOY—DRUG STORE; MUST LIVE ON SO. Side. 5 S. Wabash, Room 1615.

STOCK BOY—GOOD. APPLY JEROME & CO., 208 So. Michigan-av.

WANTED—WAGON BOYS, over 16 years of age; bring age and school certificates; only those living on N. S. need apply, 8:30 to 10 a. m., Supt.'s office, 8th floor.

THE FAIR.

Professions and Trades.

BAKER—HEAD BAKER; ONLY MAN WHO has held a similar position need apply. Apply 8:30 to 10 a. m., Supt.'s office, 8th floor.

THE FAIR.

BUSHELMAN—1ST CLASS, FOR SATURday only. 819 Mallers' Bldg., Wabash and Madison.

CARRIAGE TRIMMERS OR UPHOLSTERers; 1ST CLASS, FOR NEW WORK AND REPAIRING ON LIMOUSINE CLOSED AUTOMOBILE BODIES; ONLY MEN HAVING EXPERIENCE IN SUCH WORK NEED APPLY TO PHIL SENICK, 39TH-ST. ENTRANCE C. P. KIMBALL CO., 2900 MICHIGAN-AV.

CHAUFFEUR—EXPERIENCED, CAREFUL driver, good mechanic; married man, to live in five room flat above garage; must have good references; wife to do light housework and keep rooms in order; no more than one child. No others need apply. Apply 226 S. Market-st., 5th floor.

CHAUFFEUR—YOUNG, LICENSED AND experienced, to drive Ford grocery truck. Address C W 600, Tribune.

DRAFTSMAN—AT ONCE, A FIRST CLASS engineering draftsman, exp. in elevating and conveying line; state salary expected. Stephens-Adamson Mfg. Co., Aurora, Ill.

DRAFTSMEN WANTED, FOR HEATING dept. of Chicago supply house; one capable of reading plans. Address C E 140, Tribune.

DRAFTSMAN—MUST HAVE TECHNICAL and practical experience in the sheet metal trade; must be familiar with the use of the steel square; state salary expected. Address C W 599, Tribune.

DRAFTSMEN DESIRING TO INCREASE earnings, night work; give full exp. etc.; ambitious men only. Address R 809, Tribune.

FURRIERS—EXPERIENCED, APPLY FUR WORKROOM, 12TH FLOOR, MARSHALL FIELD & CO., RETAIL.

GRAPHITE MAN OR JOBBER—EXPERIenced, to handle entire output of a going graphite mining and manufacturing plant; Central Wisconsin. Address E. W. SELLERS, Stevens Point, Wis.

JEWELER AND SETTER—ALL AROUND, at once. Room 601, E. Monroe-st.

LINOTYPE OPERATORS — THOROUGHLY experienced and competent; nonunion. Apply at once. R. R. DONNELLEY & SONS CO., 731 Plymouth-pl.

MACHINE HANDS AND GRINDERS—EXperienced; milling machines, Gisholt's and all around machine hands. Experienced tool grinders for drill and fixture work. The Kinsel Motor Car Co., Hartford, Wis.

MECHANICS — J. & L. OPERATORS, LOW swing lathe, auto parts inspector, B. & F. machine setters, motor assemblers, and bearing scrapers. Associated Bureau, Kenosha, Wis.

MEN—FOR OUT OF TOWN WORK; FIRST class drop forge hammer man for steam and board hammers; no trouble; give refs. Address C W 296, Tribune.

OPERATOR—AUTOMATIC SCREW MAchine; first class man, who can set up and operate Cleveland automatic screw machines. Write, stating experience, age, and wages expected. Address C W 546, Tribune.

OPERATORS—ON HOFFMAN PRESSING MAchine. Apply at once. State experience. GREGG & SON, Indianapolis, Indiana.

PACKER—EXP. IN CHEMICAL DELIcatessen goods, etc.; also other need apply. Report 18 1516 Orleans-st.

PATTERNMAKER—80 CENTS PER HOUR. Address C 486, Tribune.

PRESSMAN — MIEHLE, UNION OR NONunion, no strike; steady position to good man who thoroughly understands his business; no feeder or helper wanted; autographic register work; give full description in telegraphic night letter or by mail. Kleist & Co., Portland, Oreg.

PRESSERS—WHO ARE EXPERIENCED ON SILK and wool dresses. A. H. FLANDERS CO., 224 So. Market-st.

PRINTER—COPPER PLATE; MUST BE RElight and of good habits; reference required. Matthews Book Store, 1620 Harlem-av., Omaha, Neb.

SLOTTER—EXPERIENCED, FOR FAINT filling and decorating concern. Must understand filling of orders and be able to receive. Address C S 197, Tribune.

WANTED—MALE HELP.

Professions and Trades.

SHOP MACHINIST—GOOD, ALL AROUND; one who can operate boring mill. Apply at once. Universal Portland Cement Co., Dearborn, Ind.

SOBER, RELIABLE BUTCHER AND MEAT cutter for progressive store in So. Ill. city; man must have had thorough training in city market and be a salesman; married man preferred; salary to start, $18 a week; unusual chance for a young hustler; state fully what you have done, giving full particulars and references. Address E O 37, Tribune.

STRUCTURAL STEEL DRAFTSMAN—ONE good, at once; and one good structural steel detailer; permanent position. Write J. GOLDBERG & SON, 1737 Chariot, Kansas City, Mo.

STAMPERS AND EMBOSSERS — WE CAN USE SEVERAL EXPERIENCED MEN ON HIGH GRADE STATIONERY; PERMANENT POSITIONS. APPLY STATIONERY DEPT., 10TH FLOOR, WABASH-AV. BLDG.

MARSHALL FIELD & CO., RETAIL.

STRIPER AND FINISHER—EXPERIENCED on small machinery; permanent position; good salary to satisfactory worker; give experience, age, and salary desired. Address E O 81, Tribune.

SUITCASE GLUER—FIRST CLASS; AT piece work; plenty of work at good prices. Address E E 174, Tribune.

SUPERINTENDENT — THOROUGHLY qualified, for a modern corrugated and solid fiber shipping container plant to be located in Chicago; must be capable of handling men, nationality, previous experience, present employment, salary expected, and state whether married or single and whether union or non-union. Address Postoffice Box 166, Seattle, Wash.

TINNER—GOOD, RELIABLE; MUST BE 1ST class. Apply 803 119th-st., Whiting, Ind.

TOOLMAKERS, RIFLE DRILLERS, MILLers, profilers, blacksmiths men having experience in rolling merchant iron for eastern factory; transp. paid; no labor trouble. Address C P 315, Tribune.

TOOL DESIGNER—A HIGH GRADE MAN, experienced in designing punches, dies, jigs, and fixtures; one with a technical education preferred. Western Electric Co., 48th-av. and 34th-st.

TOOL MAKERS—

Apply 534 McCormick Bldg.

UPHOLSTERERS—MUST BE thoroughly experienced. CARSON PIRIE SCOTT & CO. 9TH FLOOR, RETAIL.

WOOD PATTERN MAKERS—FIRST CLASS, for out of town work; jobbing shop; wages 50 to 52 cents an hour; transportation in addition; state where last employed. Address C T 309, Tribune.

YOUNG MAN OF ABILITY AS DRAFTSMAN in the ordinary building line, who is a good mechanic in carpentry, familiar with modern shop and business methods, ambitious, and willing to start in on good proposition at nominal salary, but with chance for advancement to meet qualities. Address R 164, Tribune.

AN EXPERIENCED BRASS spinner wanted; steady employment and good wages. Address PHOENIX LIGHT CO., Milwaukee, Wis.

WANTED — EXPERIENCED window shade and upholstery brass goods salesman. Apply 8:30 to 10 a. m., supt.'s office, 8th floor.

THE FAIR.

WE ARE IN NEED OF SEVERAL EXPERIenced Shoe Salesmen for Saturday employment. Apply at once, 9th floor, Supts.' office, Marshall Field & Co., Retail.

Boys.

BOY—TO RUN ERRANDS AND CUT STENcils in large West Side mfg. concern in vicinity of 16th-st. and Western-av.; must be able to report at once; one of the most efficient and rapid selling automobile devices ever placed on the market. Only men of business ambition and energy need apply. Call after 1 p. m., 339 S. Wabash-av., Room 302. KITCH.

BOY—WANTED, YOUNG, AMERICAN, 16 to 18 years old, for office and clerical work; splendid opportunity answer with references. Address F E 871, Tribune.

BOY—BRIGHT, WILLING, competent beginner; h. s. gr

TO RENT—ROOMS—SOUTH.

BERKELEY-AV., 4353, 2D — TO RENT — Well fur. front parlor; also single rm.; reas.

BLACKSTONE-AV., ENTRANCE, 1426 E. 49th—To Rent—Large cor. room adj. bath; 2d. and east exp.; lge. closet; 2 blks. I. C.; surr.

BLACKSTONE-AV., 5827—TO RENT—SOUTH room; gents; board opt. H. P. 989.

CALUMET-AV., 4746, THE ARDEN— To Rent—Furnished rooms, running water, $6.50 to $8; other $2.50; electric lights; 2 blk. L. exp. Phone Oakland 4297.

CALUMET, 4529—TO RENT—2 CONN., WELL furn. front rms.; every mod. conv.; best trans. Drexel 9524.

CALUMET, 4755, 3D—TO RENT—LARGE FT. room for 2; all mod. conv.; also outside single room, 1 block to L.

CALUMET, 4823, 3D—TO RENT—LARGE, well furn. room, adj. bath, 1 or 2. Drex. 8637.

CALUMET-AV., 5633, 3D—TO RENT—LARGE front room; all conven.; mod.; private.

CALUMET, 4719, 1ST—TO RENT—NICELY furn. outside rm. for 3; nr. 47th "L"; $8.

CALUMET, 4723, 1ST—TO RENT—LARGE room; mod.; ½ blk. L. surf.; reas.

CALUMET-AV., 4753, 2D—TO RENT—LARGE light sack parlor for 1 or 2; Am. fam.

CALUMET-AV., 4068—TO RENT—LARGE 2 rm. flt. suite; mod.; gentlemen; reas.

CORNELL-AV., 53D l. C.—TO RENT—3 CON. rms. for light housek.; $10; or large rm., twin beds, lavatory, high class. Mid. 2478.

DORCHESTER-AV., N. W. COR. 51ST—TO Rent—Selection of rooms; priv. bath; in priv. residence; 1 l. C. exp. surf. Kenw. 1065.

DORCHESTER-AV., 5225, 1ST APT.—TO Rent—Furnished room with lavatory; in private family; three adults.

DORCHESTER, 6025, 3D—TO RENT—LGE. light room; lady preferred; nr. L. l. C., surf.

DORCHESTER-AV., 5181—TO RENT—LGE. front room; also small; bus. gentleman preferred.

DORCHESTER-AV., 4782—TO RENT—NEWly furn. outside rm.; lav.; st. ht.; ex. home.

DREXEL-BLVD., 4327, 1ST—TO RENT—ELEgantly furnished room for 2 gentlemen, in private home; nr. lake, I. C., surface, and L. Kenwood 6920.

DREXEL, 4707—TO RENT—LGE. RM. in priv. home; every home comfort and mod. conv. Mid. 3497.

DREXEL-BLVD., 4207, 3D APT.—TO RENT—Nicely furn. rooms; reas.; 1 blk. Ken. L.

DREXEL-AV. 5041—TO RENT—2 NICE rooms; steam heat. Phone Hyde Park 5182.

DREXEL-BLVD., 4200—TO RENT—FRONT room, adj. bath; breakfast optl. Oak. 6545.

EBERHART, 6145, 2D—TO RENT—PLEASant outside rm., suit. 1 or 2; priv fam.

EGGLESTON-AV., 6437—TO RENT—2 CONN. rms., newly dec. and furn.; light hskpg. priv.; suitable 2; best trans.

ELLIS-AV., 4149—TO RENT — BEAUTIFUL single or connecting rooms; furnishings new and attractive; fine baths; splendid service; $3.50 to $8 wk. Drexel 2016.

ELLIS-AV., 4412—TO RENT—VERY DESIRable large front room; private lav.; very reas. l. C., 45d surf. Call evenings. Drexel 1811.

ELLIS-AV., 4206, 2D—TO RENT—FINE front rooms, complete; "L," 41st, $12.50; break. opt. Oakland 1082.

ELLIS-AV., 4051, APT. C—TO RENT—TWO furnished front rooms; private family; Ken. L. exp.

ELLIS-AV., 3808—TO RENT—LGE. RM., suitable 2 men; shower bath; $4.

ELLIS, 6316, 2D—TO RENT—DESIRABLE rm., 2 steam; priv. fam.; Mid. 2887. Fairfield.

ELLIS-AV., 4165, 2D, CORNER—TO RENT—Nicely furn. front parlor; also single rm.

ELLIS-AV., 6304, 1ST—TO RENT—NICELY furn. rm. for 3; nr. 47th "L"; $8.

ELLIS-AV., 4306—TO RENT—ATTRACtive room, suitable for 2; also smaller rm.; 2 blks. cars; reas. Mrs. Maxwell.

LAKE PARK-AV., 4150—TO RENT—SUITE of rms., lgt., clean, warm; Kenwood "L" exp.; 1 blk. Oak. 2618.

LAKE PARK-AV., 4201—TO RENT—2 MODern front rooms in private fam.; Ken. L. surf. l. C.; $3.50-$5. Drexel 4727.

LAKE PARK-AV., 4548—TO RENT — OUTside room; real home; priv. lav.; best trans.

LANGLEY-AV., 3754—TO RENT—2 CONnecting rooms, furn. or unfurn.; 2 or 3 adults employed; married couple; low rent to good tenant. Call evenings.

MAQUETTE-RD., E., 6TH-ST., 1318, 3D—To Rent—Light, sunny rm.; 2 blks. I. C. and good rest.; L. and surf.; priv. fam.; reas.; ph.

MICHIGAN-AV., 4143, 2D—TO RENT—

Beautifully furnished room in modern apt., with con. bath and all conveniences; Oakland 4418.

MICHIGAN, 4229—TO RENT—LIVING ROOM, private porch, adjoining bedroom; running water; also unfurnished room; bath; high grade bldg.; splendid home for 2 or 4 bachelors; Drexel 600. MOFFATT.

MICHIGAN-AV., 4206 — TO RENT—ROOMS WITH PRIVATE BATH; BEAUTIFUL BUILDING; 10 MIN. TO LOOP; NEWLY DECORATED; $5 TO $10.

MICHIGAN, 4149—TO RENT—VERY DESIRable rms., strictly mod. apt.; $25-$30-$4.50 WARNER.

MICHIGAN-AV., 4409—TO RENT—NEWLY dec., lge. front rm., running water, lge. closets; also small rm. or en suite. Drexel 3757.

MICHIGAN-AV., 604, 4TH FLOOR—TO RENT —Beautifully furn. rm., with running water; conv.; transient, $1 per day, $4 per week up.

MICHIGAN-BLVD., 844, APT. 5—TO RENT— Beautifully furn. rm.; also 3 rm. apt. or en suite; overlooking lake. Ph. Harr. 1359.

MICHIGAN-AV., 4339, 2D—TO RENT—2 rms. en suite or single, with lav.; priv. bath; en. trans.; priv. fam. Drexel 2864.

MICHIGAN-AV., 2120—TO RENT—BEAUTIful rooms; mod. conv.; $3 and up; also elegant bachelor apts., with priv. bath. $8.

MICHIGAN-BLVD., 3454—TO RENT—LARGE and front rm. with conv.; also small; suitable for dec. rms.; run. water, ex. trans.; $2 up.

MICHIGAN, 1607—TO RENT—ROOMS, $2 up; hskpg. priv.; walk. dist.; steam. Cal. 1906.

MICHIGAN-AV., 3814, 3D—TO RENT—FRT. suite for 3 bachelors; run. water; priv.

MICHIGAN-AV., 3612, 1ST APT.—TO RENT— Well furn. rooms; board opt.; all conv.

NORMAL-AV., 6516 — TO RENT — LADY only; 1 outside rm. in new home. Nor. 8654.

NORMAL-BLVD., 6215 — TO RENT—CLEAN room; steam; "L" exp.; reas. Went. 9672.

TO RENT—ROOMS—SOUTH.

NORMAL-BLVD., 6237—TO RENT—LG. FRT. con. rms.; sgl. or sl.; res.; nr. "L"; reas. Went. 6905.

OAKWOOD-BLVD., 721, NEAR COTTAGE GROVE— TO RENT—HANDSOMELY FURN. ROOMS, IN NEW, MODERN BUILDING. 8 ROOM FRONT HOUSEKEEPING APT. PRIVATE BATH AND PORCHES. LARGE, LIGHT ROOMS, SINGLE AND EN SUITE. WITH AND WITHOUT PRIVATE BATH. RATES REASONABLE. PHONES, WAL. 1777 OR DOUGLAS 8999.

OAKWOOD-BLVD., 721 — TO RENT—MOD. 2 room front suite; fur. or unfur. Anderson.

PRAIRIE, 5824, 2D—TO RENT—ATTRACtive frt. rm.; mod., cheerful; congenial, priv. home; ideal location; fr. park. ½ blk. "L" exp.; gentlemen; $3. Went. 6439.

PRAIRIE-AV., 5416, 1ST APT.— To Rent—Extra large outside furnished room; airy and clean; modern apt.; priv. family; 1 or 2 gentlemen.

PRAIRIE-AV., 5606—TO RENT—ATTRACtive outside rooms; single or en suite; run. water; mod. apt.; "L" express; reasonable. FLETCHER.

PRAIRIE, 4307—TO RENT—OUTSIDE RM. large, 4 windows, bath connecting; new bldg. $8; 2 other rms., $5 each.

PRAIRIE, 5748—TO RENT—NICELY FURN. front rm.; board opt.; nr. 58th "L." GIMBEL. Went. 5920.

PRAIRIE, 4848, 3D—TO RENT—NEATLY furn. outside room; single or en suite; run. water; mod. apt.; "L" express; reasonable. FLETCHER.

PRAIRIE, 5824, 3D—TO RENT—ATTRACtive frt. rm.; mod., cheerful; congenial, priv. home; ideal location; fr. park. ½ blk. "L" exp.; gentlemen; $3. Went. 6439.

PRAIRIE-AV., 5416, 1ST APT.— To Rent—Extra large outside furnished room; airy and clean; modern apt.; priv. family; 1 or 2 gentlemen.

PRAIRIE-AV., 5606—TO RENT—ATTRACtive outside rooms; single or en suite; run. water; mod. apt.; "L" express; reasonable. FLETCHER.

PRAIRIE, 4307—TO RENT—OUTSIDE RM. large, 4 windows, bath connecting; new bldg. $8; 2 other rms., $5 each.

PRAIRIE, 5748—TO RENT—NICELY FURN. front rm.; board opt.; nr. 58th "L." GIMBEL. Went. 5920.

PRAIRIE, 4848, 3D—TO RENT—NEATLY furn. outside room; single or en suite; run. water; mod. apt.; "L" express; reasonable. FLETCHER.

PRAIRIE, 5824, 3D—TO RENT—ATTRACtive frt. rm.; mod., cheerful; congenial, priv. home; ideal location; fr. park. ½ blk. "L" exp.; gentlemen; $3. Went. 6439.

PRAIRIE-AV., 5416, 1ST APT.— To Rent—Extra large outside furnished room; airy and clean; modern apt.; priv. family; 1 or 2 gentlemen.

PRAIRIE-AV., 5606—TO RENT—ATTRACtive outside rooms; single or en suite; run. water; mod. apt.; "L" express; reasonable. FLETCHER.

PRAIRIE, 4307—TO RENT—OUTSIDE RM. large, 4 windows, bath connecting; new bldg. $8; 2 other rms., $5 each.

PRAIRIE, 5748—TO RENT—NICELY FURN. front rm.; board opt.; nr. 58th "L." GIMBEL. Went. 5920.

PRAIRIE, 4848, 3D—TO RENT—NEATLY furn. outside room; single or en suite; run. water; mod. apt.; "L" express; reasonable. FLETCHER.

TO RENT—ROOMS—NORTH.

KENMORE-AV., 4732—TO RENT—TWO furnished rooms, single or double; gentlemen; near Wilson "L" and beach. Edgw. 3866.

KENMORE-AV.—TO RENT—ATTRACTIVE living room and adj. front bedroom in well furn. modern apt.; $30 mo. Phone Edgw. 2664.

LA SALLE, N., 1630—TO RENT—SINGLE front room, sunny and pleasant; steam heat; walk. dis.; reas. Also double front room. Superior 6207.

LA SALLE, N., 1624—TO RENT—LARGE front rooms, clean; run. w.; steam; $4 to $5; others.

LA SALLE, N., 1250, APT. A—TO RENT—Desirable frt. rm., suit. for 2; priv. fam.

LARRABEE-ST., 2129, APT. E—TO RENT—Nice, large, cozy room; ladies or marr. couple.

LARRABEE-ST., 2128, APT. E—TO RENT—Nice large, cozy room; ladies or marr. couple.

LAWRENCE-AV.— NEAR SHERIDAN—TO Rent—Large front room in exclusive apt.; mahogany furn., oriental rugs, brass bed; every comfort; for particular gentleman. Edgw. 6682.

LAWRENCE-AV., E. OF SHERIDAN-RD.— To Rent—Large, nicely furn. room; conn. bath; priv. fam.; Wilson l. exp. Edgw. 5466.

LELAND, 1315, 2D—TO RENT—RMS.; SINgle or en suite; $2.50 up; el. lt.; Wilson exp.

LELAND, 1924, 3D—TO RENT—SOUTH FRT. room, well furn.; gentlemen; Wilson exp.

MAGNOLIA, 4820, 1ST—TO RENT—LARGE, nicely furnished rm., suitable 2 men. Phone Sunny. 6403.

MAGNOLIA-AV., 4701—TO RENT—2 CHOICE furn. hskpg. rms.; private bath. Edge. 1546.

MALDEN-ST., 4636, 3D—TO RENT—FRT. R. I. nr. Wilson "L"; $3 up. Mid. 2887. Fairfield.

MILDEN, 4626, NEAR WILSON—TO RENT —Beautiful front and side rooms. EDGGH.

MAGNOLIA, 4700, 3D—TO RENT—LARGE, light, well furn. cor. rm.; 1 or 2 gentlemen; Wilson "L" exp.; priv. home. Edgewater 2546.

MONTROSE, 4621, 3D—TO RENT—FRONT room with kitchen priv.; Wilson exp.

MONTROSE, 643, 3D—TO RENT—VERY AT. tractive rooms, complete; priv. fam.; Wilson "L" exp.; near lake. Well. 6057.

OAK-ST., E., 7, COR. STATE—TO RENT— High class bachelor apts.; beaut. furn.; bik. lake; shower; exch. 18 min. walk dis. loop.

RACINE-AV., N., 4511, 3D—TO RENT— Ideal frt. room for 1 or 2; plenty light, air, and sunshine; 1½ blks. Wilson exp. Edgw. 6800.

RACINE-AV., N., 4708—TO RENT—NEWLY furn. rm., small priv. fam.; gent pref.; single or double. Well. 6941.

SHERIDAN, 4600—TO RENT—UNUSUALLY large front room in high class apt.; beautifully furn.; adj. bath; board; Wilson ex. Sunny. 1298.

SHERIDAN, 4500, 3D—TO RENT—LGE. COR. room, 4 windows, 3 closets, lavatory, bath; maid's phone; all conveniences of hotel; unusual home; 2 in fam. Edgewater 9546.

SHERIDAN-RD., 4806, 2D—TO RENT— Large, light front room in mod. apt.; priv. lavatory; near Argyle l. exp. Sunnyside 4109.

SHERIDAN-RD., 4454, 2D—TO RENT— Light cor. frt. rm.; 2 windows; 1 blk. Wilson exp.; priv. fam.; reas.; gentlemen. Sunny. 2186

SHERIDAN-RD., 4606, 2D—TO RENT— Large, light frt. rm., elegantly furnished; priv. family; phone; ¼ blk. Sher. "L." Sta.

SHERIDAN-RD., 4480, 1ST—TO RENT—RMS. for the most fastidious gentlemen; $4.50 and up; nr. Wilson ex.; beach. Edge. 8470.

SHERIDAN, 4075—TO RENT—ATTRACTIVE outside room; large, light, elec. lt.; shower bath; sher. exp. Well. 7963. Blackburn.

SHERIDAN-RD., 4436, 1ST—TO RENT—LGE. homelike rm.; priv.; 1 or 2 gentlemen.

SHERIDAN-RD., 4446, 3D—TO RENT—NICE. Large rm.; 1½ blks. Wilson exp. Rave. 2805.

SHERIDAN, 4700, 3D—TO RENT—SUNNY sc. frt. room; breakfast; gentleman.

ST. JAMES-PL., 4650—TO RENT—SOUTH SIDE, well furn. rms.; priv. lav.; st. elec.; nr. Clark-st., park. Lincoln 6357. STEVENS.

SUNNYSIDE, 1002, 1ST—TO RENT—LRG. sunny, outside rm.; ½ blk. Wil. sta. Edgw. 1898.

SUPERIOR, E., 21 — TO RENT—BEAUTIful large front room; hot water steam; priv. house; walking distance.

SUPERIOR, E., 25—TO RENT—FRONT RM. 1 or 2; single adj. bath; walk. dist.; priv.

WILSON-AV., 746—TO RENT—CLEAN, LIGHT outside rms.; steam; $2.50 up. Linc. 1617.

WILSON-AV., 900, 3D, EAST OF SHERIDAN —To Rent—Large front room; well furnished; clean; comfortable; small adult family.

WILSON-AV., 815—TO RENT—IDEAL HOME for business people; low rates. Edgewater 2546.

WILSON, 926, 1ST—TO RENT—BEAUT. furn. rm.; nr. Sheridan-rd.; 2 bl. Wil. ex.

WILSON, 912, 1ST—TO RENT—ATTRACTIVE front rms.; gentlemen; nr. amusements; 2 blks. Wilson-av. sta.

WILSON-AV., 918, 2D—TO RENT—BEAUtiful front rooms; priv. lav.; gentlemen.

WILSON, 2230—TO RENT—FRONT ROOM, suitable for 2; also single; prefer gent.

WINDSOR, 918—TO RENT—LARGE RM. conn. bath; person emp.; $12 mo. Edg. 6140.

WINTHROP, 4647—TO RENT—ATTRACTIVE front room; single or en suite, with board optional; priv. house; Wilson exp.

WINTHROP-AV., 4721, 2D—TO RENT—LGE. handsomely furn. front rm.; clean; pretty home; Wilson ex.; ticket. Sunny. 2258.

WINTHROP-AV., 4747—TO RENT—BEAUtiful rm., priv. home, near Wilson sta.; married couple or 2 gentlemen; reasonable.

WINTHROP-AV., 4923, 3D—TO RENT—FINE lge. light rm., exp. sta., priv. fam. Edg. 9282.

WINTHROP-AV., 5063, 3D — TO RENT — Large, desirable rm.; 1 or 2 gents. Edg. 7284.

WINTHROP-AV., 5823—TO RENT—LARGE fr. and side rms.; $2.50-$4. Sunny. 4298.

TO RENT—AN OPPORTUNITY FOR A ROOM in the best of homes; a home you would like to see; this is the right place for the right one; no need to say this is both private and high class. Address C 27, Tribune.

TO RENT—LARGE SINGLE OR DOUBLE room suitable for one or two gentlemen; private family; modern; directly opposite Lincoln Park. Call Diversey 1406.

TO RENT—COMFORTABLE ROOM, CONN. bath, home privilegge, sun parlor, ½ blk. lake, Lincoln Park. "L" sta. ½ Unlimited phone. Edge. 9057.

TO RENT — LARGE, BEAUTIFUL ROOM with private bath; exclusive neighborhood; walking distance from loop; $30 per mo.; ref. exchanged. Address C S 573, Tribune.

TO RENT—PLEASANT FRONT ROOM IN private home; no other roomers; near Wilson "L" express station; modern. Address O 306, Tribune.

TO RENT—MALDEN NEAR LELAND—TWO well furnished rooms, adjacent bath; with shower; unusual surroundings; $20-$25 month; 'phone. Telephone WASHINGTON 6000.

TO RENT—AIRY, ATTRACTIVE ROOM, 4 windows, suitable 2, in refined home; exclusive location; 1 blk. express Jackson Park and lake. Midway 1089.

TO RENT—RMS. IN BUSINESS GIRL'S flat; shower, kitch. optnl. Lincoln 3198 or Randolph 2321.

TO RENT—FRONT ROOM, PRIV. RES.; HOT water ht.; all conv.; 1 or 2 men; nr. Linc. Park; good trans. Ph. Wellington 6462.

TO RENT—LARGE FURN. UNFURNished room, com. bath; private; Broadway and Argyle l. sta. Tel. Sunnyside 8133.

TO RENT—LGE. FURN. RMS.; 1 blk. Thorndale "L" and restaurant, nr. lake; strictly mod. and all con. Ph. Sunny. 3858.

TO RENT—ROOM, PRIVATE FAMILY; NR. Lincoln Park; gentleman pref. Phone Lincoln 8258.

TO RENT—ATTRACTIVE FRONT ROOM, ½ blk to lake; priv. family. Graceland 9680.

TO RENT—3 RMS., BLK. FR. BDWY. Gn. Belmont; gents pref. Well. 4966.

TO RENT—BEAUT. R. SINGLE OR SUITE; priv. home. Edge. L. ex. Edgewater 7443.

TO RENT—YOUNG MEN: VERY ATTRACtive bachelor apt. Graceland 186.

TO RENT—LGE. LIGHT RM.; NO OTHER roomers; nr. lake; Wil. l. Edgewater 5112.

TO RENT—HOUSEKEEPING ROOMS.

South Side.

BLACKSTONE, 5632, 1ST—TO RENT—VERY desir. housep. suites; $18 up. Block 2045.

TO RENT—HOUSEKEEPING ROOMS.

South Side.

BLACKSTONE-AV., 5420, 2D—TO RENT—Mod. 2 rm. suite; also single rm.; $3.

CALUMET, 5621, 3D—TO RENT—NICE FUR. room to married couple; hskpg. privileges.

CALUMET-AV., 2222—TO RENT—LARGE front rooms, sunny, housekeeping; also others; $2.50 up.

CALUMET, 3245—TO RENT—1 TO 4 RM. apts.; steam, range, sink, laund.; $8, $9.

CALUMET-AV., 4125, 3D—TO RENT—2 OR 3 rm. rooms, 2 connecting; reas.; l. exp.

ELLIS-AV., 4055, 1ST—TO RENT—LARGE front room with kitchenette; also desirable 2 and 3 room suites; Ken. L. and surf.

ELLIS-AV., 3800—TO RENT—3 RM. FRONT hskg. suite with kitch., stm.; $6; exc. trans.

ELLIS-AV., 4511—TO RENT—4 OR 2 OUTSIDE rms., complete; modern; $6 to $4.

FORTY-SIXTH-ST. E., 750, APT. 23—To Rent—Ideal 2 room apt., private bath, steam, electric light and running water; $12.

FORTY-FOURTH-PL., No. 125, FOR OAKenwald—To Rent—½ blk to lake; very desirable outside rooms; L. C., Ken. "L," surf.

FORTY-SECOND-ST., 537—TO RENT—Light clean, newly decorated, complete hskpg. suite; outside rms.; mod. apt.; Kenwood exp.; $18.

GRAND-BLVD., HIGH CLASS 3 ROOM, bath; private; $15 up; el. lt.; Wilson exp.

GRAND-BLVD., 4000, 3D—TO RENT—FINE large, front; small priv. fam.; married couple or 2 gentlemen. Ken. L. exp. Drexel 5852.

GRAND-BLVD., 3715—TO RENT—SPLENDID ROOMS, GENTLEMEN, REAS.

GRAND-BLVD., 4122—TO RENT—MAGNIFIcently furn. frt. rms.; priv. porch; lab.; reas.

GREENWOOD, 4827—TO RENT—NICELY furn. front suite; for 2 gentlemen; nr. L. C., surface, and L. Drexel 8098.

GREENWOOD-AV., 4404—TO RENT—BEAUtifully furn. large room; lavatory; exclusive; breakfast opt.; l. and l.

GREENWOOD, 6147, 3D—TO RENT—ATTRAC. tive outside room; priv. fam.; 1 blk. L. exp.

GREENWOOD, 4854—TO RENT—NEWLY furn. room; board opt.; I. C., "L"; gents.

HARPER-AV., 6067—TO RENT—LARGE, light front rms. for 1 or 2; near Jackson Pk.; 2 blks. cars. Midway 1089.

HARPER-AV., 5702, 3D—TO RENT—NEWLY furn. front parlor; also bedroom; suitable for 2; with conn. bath; new, mod. apt. bldg. Dollas 5468.

INDIANA-AV., 4954, 1ST—TO RENT—FURnished room, modern and strictly private; best trans.; refs. Phone Kenwood 42.

INDIANA-AV., 5841—TO RENT—NEWLY furn. room; mod. apt.; priv. fam.; "L" and surf.; very desirable. Ph. Normal 4170.

INDIANA-AV., 5835—TO RENT—NICELY FURnished three rm. flat, also other rms.; steam; hot water, bath.

INDIANA, 5816—TO RENT—BEAUTIFUL LGE. light front room; priv. home. Phone Yards 2094.

INDIANA-AV., 4711, 2D—TO RENT—3 NICE elec. lighted rooms, $2.50 to $4.

INGLESIDE, 6248, 2D—TO RENT—FRONT room, nicely furn.; l. C., surface, l. lines.

INGLESIDE-AV., 6215, 1ST—TO RENT—Nicely furn. frt. rms.; priv.; Midway 8779.

KENMORE, 4729, 3D—TO RENT—DESIRable fr. rm. for one man; 2 windows; $4.00 per week up; also small room.

KIMBARK, 5487, 1ST—TO RENT—WITH PRIvate cultured family, homelike rooms, with or without meals; best neighborhood and transportation facilities. Hyde Park 3111.

KIMBARK, 6238—TO RENT—ROOMS IN A new building; new furnishings. We solicit best class business people, those desiring comfortable winter home.

KIMBARK, 5487, 2D—TO RENT—LGE. FRT. room; mod.; priv. fam.; rent con. to C. P.

KIMBARK, 5757—TO RENT—LARGE pleas. room; priv.; 1 C. El.; waiting desk.

LAKE PARK-AV., 4252—TO RENT—CLEAN, comfortable, beautiful rooms; run. water, fine bathroom in 3; strictly modern bldg., conv. 4 C. exp. station and surface line.

LAKE PARK-AV., 4906—TO RENT—2 TASTILY furn. fr. rms.; I. C. Kenwood 7425. JOHNSON.

LAKE PARK-AV., 3873—TO RENT—LARGE front rooms, connected with bath; south exp. tion; board optional. Drexel 8637.

LAKE PARK-AV., 3912, 1ST—TO RENT—Large front room; suite; facing lake; suitable for two; L. C., L trans.

LAKE PARK-AV., 4606, APT. 9—TO RENT—Large, front parlor and sunny outside rm. every conv.; I. C., L exp. WESTERFIELD.

LAKE PARK-AV., 4826—TO RENT—BEAUtiful room; young wind., elec. light, st. ht.; L. C., Ken. L. ex. 436 card. Melrose. 24 n.

LAKE PARK-AV., 3835, APT. B—TO RENT —Large, nicely furn. front room; use of other roomers; excel. trans. Doug. 1659, eve.

LAKE PARK-AV., 4806—TO RENT—ATtractive room, suitable for 2; also smaller rm.; 2 blks. cars; reas. Mrs. Maxwell.

LAKE PARK-AV., 4150—TO RENT—SUITE of rms., lgt., clean, warm; Kenwood "L" exp.; 1 blk. Oak. 2618.

LAKE PARK-AV., 4201—TO RENT—2 MODern front rooms in private fam.; Ken. L. surf. l. C.; $3.50-$5. Drexel 4727.

LAKE PARK-AV., 4548—TO RENT — OUTside room; real home; priv. lav.; best trans.

LANGLEY-AV., 3754—TO RENT—2 CONnecting rooms, furn. or unfurn.; 2 or 3 adults employed; married couple; low rent to good tenant. Call evenings.

MAQUETTE-RD., E., 6TH-ST., 1318, 3D—To Rent—Light, sunny rm.; 2 blks. I. C. and good rest.; L. and surf.; priv. fam.; reas.; ph.

MICHIGAN-AV., 4143, 2D—TO RENT—

Beautifully furnished room in modern apt., with con. bath and all conveniences; Oakland 4418.

MICHIGAN, 4229—TO RENT—LIVING ROOM, private porch, adjoining bedroom; running water; also unfurnished room; bath; high grade bldg.; splendid home for 2 or 4 bachelors; Drexel 600. MOFFATT.

MICHIGAN-AV., 4206 — TO RENT—ROOMS WITH PRIVATE BATH; BEAUTIFUL BUILDING; 10 MIN. TO LOOP; NEWLY DECORATED; $5 TO $10.

MICHIGAN, 4149—TO RENT—VERY DESIRable rms., strictly mod. apt.; $25-$30-$4.50 WARNER.

MICHIGAN-AV., 4409—TO RENT—NEWLY dec., lge. front rm., running water, lge. closets; also small rm. or en suite. Drexel 3757.

MICHIGAN-AV., 604, 4TH FLOOR—TO RENT —Beautifully furn. rm., with running water; conv.; transient, $1 per day, $4 per week up.

MICHIGAN-BLVD., 844, APT. 5—TO RENT— Beautifully furn. rm.; also 3 rm. apt. or en suite; overlooking lake. Ph. Harr. 1359.

MICHIGAN-AV., 4339, 2D—TO RENT—2 rms. en suite or single, with lav.; priv. bath; en. trans.; priv. fam. Drexel 2864.

MICHIGAN-AV., 2120—TO RENT—BEAUTIful rooms; mod. conv.; $3 and up; also elegant bachelor apts., with priv. bath, $8.

MICHIGAN-BLVD., 3454—TO RENT—LARGE and front rm. with conv.; also small; suitable for dec. rms.; run. water, ex. trans.; $2 up.

MICHIGAN, 1607—TO RENT—ROOMS, $2 up; hskpg. priv.; walk. dist.; steam. Cal. 1906.

MICHIGAN-AV., 3814, 3D—TO RENT—FRT. suite for 3 bachelors; run. water; priv.

MICHIGAN-AV., 3612, 1ST APT.—TO RENT— Well furn. rooms; board opt.; all conv.

NORMAL-AV., 6516 — TO RENT — LADY only; 1 outside rm. in new home. Nor. 8654.

NORMAL-BLVD., 6215 — TO RENT—CLEAN room; steam; "L" exp.; reas. Went. 9672.

TO RENT—ROOMS—SOUTH.

NORMAL-BLVD., 6237—TO RENT—LG. FRT. con. rms.; sgl. or sl.; res.; nr. "L"; reas. Went. 6905.

OAKWOOD-BLVD., 721, NEAR COTTAGE GROVE— TO RENT—HANDSOMELY FURN. ROOMS, IN NEW, MODERN BUILDING. 8 ROOM FRONT HOUSEKEEPING APT. PRIVATE BATH AND PORCHES. LARGE, LIGHT ROOMS, SINGLE AND EN SUITE. WITH AND WITHOUT PRIVATE BATH. RATES REASONABLE. PHONES, WAL. 1777 OR DOUGLAS 8999.

OAKWOOD-BLVD., 721 — TO RENT—MOD. 2 room front suite; fur. or unfur. Anderson.

PRAIRIE, 5824, 3D—TO RENT—ATTRACtive frt. rm.; mod., cheerful; congenial, priv. home; ideal location; fr. park. ½ blk. "L" exp.; gentlemen; $3. Went. 6439.

PRAIRIE-AV., 5416, 1ST APT.— To Rent—Extra large outside furnished room; airy and clean; modern apt.; priv. family; 1 or 2 gentlemen.

PRAIRIE-AV., 5606—TO RENT—ATTRACtive outside rooms; single or en suite; run. water; mod. apt.; "L" express; reasonable. FLETCHER.

PRAIRIE, 4307—TO RENT—OUTSIDE RM. large, 4 windows, bath connecting; new bldg. $8; 2 other rms., $5 each.

PRAIRIE, 5748—TO RENT—NICELY FURN. front rm.; board opt.; nr. 58th "L." GIMBEL. Went. 5920.

PRAIRIE, 4848, 3D—TO RENT—NEATLY furn. outside room; single or en suite; run. water; mod. apt.; "L" express; reasonable. FLETCHER.

TO RENT—ROOMS—WEST.

ADAMS-ST., W., 3302, 3D—TO RENT—Furn. rm.; conv.; bd. opt. Garfield 2067.

CRAWFORD-AV., 3154—TO RENT—2 CONnecting rms.; gent.; steam, elec. lt.; "L."

HOMAN-AV., 4, 357, 2D—TO RENT—FRONT suite, 1 or 3 beds; steam, mod.; hskg. opt. fine trans.

JACKSON-BLVD., 1511—TO RENT—FRONT room, gent.; private family. Phone H. M. 3074.

JACKSON-BLVD., 3515—TO RENT—ELEGant, light rooms; r. water; mod.; single or suite.

JACKSON-BLVD., 3256, 2D—TO RENT—RM. for ref. gentleman in fam. of 5; modern.

KOLIN-AV., N., 208, 2D, 3 BLKS. 47TH L.— To Rent—Large, sunny front room; ref. fam.; 2 C. L. exp. Lawndale 2277.

LAPLIN-ST., S., 205—TO RENT—LGE. light single, double rooms; stm., r. w., elec.; priv. fam. MRS. SCHMIDT.

LAWNDALE-AV., 826, 3D—TO RENT—1 or 2 large rooms in mod. apt.; priv. family; nr. L. surf.; brkf.; stm. el.

LAWNDALE-AV., 1220—TO RENT—ATTRACtive rms., 2 with beds, board; Protestant family. Mad. car, Lake-st. "L." Phone Austin 240.

LEXINGTON, 3525, 2D—TO RENT—NEWLY furn. front rm.; mod.; excel trans.

MONROE-ST., 3139—TO RENT—TWO PERsons can be accommodated with front rooms; board optional; in my residence. Kedzie 6818.

MONROE-ST., W., 2911—TO RENT—FURN. rm.; priv. family; gentleman pref.

MONROE-ST., 1736—TO RENT—LIGHTHKP. furnished front room, suitable for 2, in private home. Diversey 5467.

OAKLEY-BLVD., S., 500—TO RENT—LGE. fur. suit for 2; mod. conv.

OGDEN, 1650—TO RENT—LARGE RM., NR. "L" and surface; 3 gentlemen; mod. conv. Lawn. 274.

ST. LOUIS, S., 35—TO RENT—LARGE, MOD. front rm. with sleeping porch; also shower bath; sher. exp. Garfield 9414.

TRUMBULL-AV., S., 1966, 1ST, 1 BLK. HOman l. sta.—To Rent—Well furnished room for gentleman; priv. fam.; reas.; nr. Ogden.

WASHINGTON-BLVD., 3020—TO RENT—2 Large mod. rms.; priv. family; 1 or 3 gents. Kedzie 3078.

WASHINGTON-BLVD., 4431, 2D—TO RENT—Private family will rent 2 nice rooms; young men preferred.

TO RENT—4245 PARK-AV., 2D—EXCEL. rent 4 rms., large, light, elect. lt., st. ht., hot water, porch, lau. in blk. Car. Pk. and 47 trains; rent reas. Phone owner, Armitage 2278.

TO RENT—LARGE FRT. ROOM; SUIT 2; priv. residence; home comforts. Gar. 1828.

TO RENT—PARLOR AND ALCOVE, SIDE rm.; newly furn. mod. Garf. 1748.

TO RENT—HOUSEKEEPING ROOMS.

South Side.

BLACKSTONE, 5632, 1ST—TO RENT—VERY desir. housep. suites; $18 up. Block 2045.

BOARD AND LODGING—SOUTH.

HARPER, 6027—LARGE ROOM; EXCEL. southern cooking; sleeping porch; strictly private; 2 gentlemen or ladies employed; very exclusive; I. C., L. Mid. 4519. BREWER.

KENWOOD, 5636, 2D—SOUTH ROOMS IN mod. apt.; excellent board; private family; near park, L. C. and surface; ref. Midway 5400.

KIMBARK, 6228—MRS. BULLEN HAS AMpersand another apt. sleeping porches; priv. baths; bookcases; sr. home cooking; $7 up.

LAKE PARK-AV., 3603—EXCELLENT AC. accommodations, superior in every detail; prices reasonable; board equal to any first class hotel in loop district. Douglas 2272.

LAKE PARK, 4643—SINGLE OUTSIDE RM., exc. meals; reas. I. C. surf. Drex. 8479.

LAKE PARK, 4652—FRONT ROOMS, SINgle or en suite; elec., hot water heat; lav.

MICHIGAN, 5832—2 CONN. RMS.; PRIV. residence; 2 gentlemen pref.; home cooking; reas.; ex. trans. Normal 1154.

MICHIGAN, 5138, 1ST—CONNECTG. RMS.; run. wat.; good board; Jewish. Drexel 4856.

OAKWOOD-BLVD., 734—MARYLAND—COZY sel. home on S. Side; American plan; single, $7; double, $12 up. Kenwood 6324.

PRAIRIE, 4627—LARGE ROOM; EXCL. German table; $14 per 2. Normal 2446. TUERK.

PRAIRIE-AV., 2975—DOUBLE FRONT RM., private toilet and washroom.

STEWART-AV., 6307—TO RENT—LARGE, light room, modern; good cook; good home cooking; excellent transportation.

STONY ISLAND-AV., 7101—THE BELVIdere—Beautiful rms., newly furn.; home cooking; reas.; on Jackson Pk.; 1½ blks. "L"; 1 and 2 rm. suites.

UNIVERSITY, 6131 — LIGHT, AIRY RMS.; good home board; $6 up; I. C. 1 blk.

VINCENNES, 3954, 3D—ATTRACTIVELY furnished suite for 2; excellent table; near L. and I. C. Douglas 7783. Cutrose.

PRIVATE FAMILY OFFERS PRIVILEGES and home for 2; Ken. L., I. C. Mid. 5169.

BOARD AND LODGING—NORTH.

ARLINGTON-PL., 536, NEAR LINCOLN PARK—Large front room with alcove; also attractive single room; all newly dec.; good meals.

BARRY-AV., 3447—3D—MODERN RESIDENCE, large room for 2 or 3 men; also one single room; excellent table; near lake and park. Phone Graceland 2188.

BELDEN-AV., 1844—LARGE FRT. RM. FOR 2; run. w.; exc. table; stm. Linc. 5830.

CASS, 637—2D RENT—CHOICE WELL FUR. stm. heated rm.; all home comforts; refined surroundings; suites, cuisine. Sup. 5558.

CLARK-ST., N., 1340—ROOM

TO RENT—FLATS—SOUTH.

New Court Apartment Bldg.

FACING

Washington Pk.

Opposite Conservatory.

5633-9 COTTAGE GROVE-AV.

Strictly modern 4 room apartments with sun parlors of the highest type, having all the latest and most modern conveniences.

WE WILL DECORATE TO SUIT YOU.

The building will be completed and ready for occupancy OCTOBER 1ST.

The location is ideal and transportation facilities are excellent.

THE FOLLOWING, TOO, IS AN

Ideal Location

S. W. Corner

Michigan-av. and 69th-st.

New Building

Completed October 1st.

Four Rooms—Sun Parlors.

These apartments are of the

OUT OF THE ORDINARY TYPE,

having all the very latest and most modern improvements.

Come out early and make your selection of one of these apartments. The building will be ready for occupancy OCTOBER 1ST.

The transportation facilities are unsurpassed.

Three car lines and near Park Manor R. R. Station.

BE SURE TO SEE THESE APTS.

AGENT ON PREMISES OR

Becklenberg,

2 & LA SALLE-ST. PH. RANDOLPH 6171.

NEW BUILDING,

5631-39 Kenwood Ave.

ELEGANT 4 AND 5 ROOM APTS.

Large, light rooms, sun parlors and private porches, with every modern improvement and convenience throughout. Will decorate to suit.

MUST BE SEEN TO BE APPRECIATED.

READY OCT. 1. ONLY $37.50 UP.

Near I. C. express trains and Jackson Park.

OPEN FOR INSPECTION. AGENT ON PREMISES.

C. W. HOFF & CO.,
1414 E. 55TH-ST. HYDE PK. 3120.

FOR RENT.

1 ROOM APARTMENTS,

New Building,

Cornell-av. and 55th.

MOST DELIGHTFUL RESIDENCE SECTION OF HYDE PARK.

OVERLOOKING THE LAKE AND JACKSON PARK BLOCK AWAY.

CONVENIENT TO I. C. EXPRESS.

12 MINUTES DOWNTOWN.

These attractive apartments have all the advantages of 4 rooms, bathroom, kitchenette, in-a-door wall bed, icebox, gas range, etc.

Every modern appointment.

Open for inspection. Rent $30.

W. K. YOUNG & BRO., 55th and Blackstone.

TO RENT—

ONE HIGH CLASS BUILDINGS IN THE CHOICEST RESIDENCE SECTIONS OF HYDE PARK.

5482-88 UNIVERSITY-AV.

2-4-5 ROOMS.

Sun parlors, porches, attractive interior arrangement. Ready about Sept. 15.

OPEN FOR INSPECTION.

5223-25 INGLESIDE-AV. 5 AND 6 ROOMS, convenient to Washington Park and the university; sun parlors and porches; reasonable rent. Open for inspection.

N. W. COR. 53D-ST. AND KENWOOD-AV., 2 & 3 ROOM APTMENTS, $32.50. W. K. YOUNG & BRO., 55th & Blackstone-av. Phones 807-999 HYDE PARK.

3, 4 and 5 ROOMS

5482-88 University-av.

Have sun parlors, porches, and all modern conveniences.

4 AND 5 ROOMS.

5222-28 INGLESIDE-AV.

Have 5 baths, large rooms, ready for occupancy.

1 ROOM APTS.

801-09 DREXEL SQUARE.

All the advantages of 4 room apts.

Agent on premises.

KEIDEL & MORAN,
Main 1623. 8 N. Clark-st.

NEW APARTMENTS

ELLIS-AV., COR. 40TH-ST.

AGENT THERE DAILY.

2, 3, 4, 5 rooms, sun parlors, in-a-door beds, all the improvements; best transportation in city by 8 separate lines; ready Sept. 15; $40 to $55. L. M. SMITH & BRO., 3947 Cot. Grove.

NEW APARTMENTS—

1 ROOMS

$45 AND UP.

5640-41 MARYLAND-AV.

versity and Washington Park; sun parlors, private porches, mantels, everything better. Agent on premises

NEW BUILDING,

ms, 2 Baths, Garage,

ENWOOD-AV. OPEN FOR INSPECTION. READY FOR OCCUPANCY SEPT. 15. KEY AT 5641 S. DORCHESTER-AV. AND KEY ERHAUS, RUSSELL & CO., 1346 E. 63D-ST.

5042 SO. PARK-AV., ELEGANT 6-room flat, large front porch; rent $40-$45.

5-room, bath, on 20 foot paved alley; fine 8 r. flat 2d or 3d, worth $75, for $62.50; best location Woodlawn; near Jackson Park, Ill. Cent. and L. trains. You can't beat it. See 5042 Kenwood-av. Phone owner, Hyde Park 1064.

TO RENT— NEW BLDG. —TO RENT

4530 DREXEL-BLVD.

Ideal 9 room apt., 3 baths, private sun porch, sun parlor, finely finished; excellent transportation; $80. Key on premises. See janitor or FRED BECKLENBERG, owner, 2 & La Salle-st. Tel. Randolph 6171.

TO RENT—

FOUR AND FIVE ROOM APARTMENTS.

4803-9 St. Lawrence-av.; splendid 4 and 5 room; porches; large, light rooms. Rent $24 to $40.

DRAPER & KRAMER, 47th and Calumet.

TO RENT—

FOUR ROOM APARTMENT.

N. E. Cor. Vincennes-av. and 49th-st.; large, light rooms; porches, etc.

DRAPER & KRAMER, 47th and Calumet.

TO RENT—

NEW BUILDING.

CONCESSIONS, OCTOBER.

Private front and rear porches. Five rooms, $42.50. 46th-st., between Grand-blvd. and Calumet-av. 6 room corner apt., 4601 Calumet-av. 5 room, 4603 Calumet-av.

TO RENT—RENTS FROM $27-$40.

FINE APARTMENTS.

6234 Langley-av., new 4-5 r.; sun parlors; steam heat; bookcases; shower baths.

6216-18 Prairie-av., 4-5 r.; MacKENZIE, 30 E. Dearborn-st. Cent. 6854.

TO RENT—STEAM HEATED FLATS.

6116 Vernon-av., 1st flat, 5 rooms..... $37.50
6120 Calumet-av., 1st flat, 7 rooms..... $5.00
6116 Calumet-av., 1st flat, 5 rooms..... $2.50
H. H. Stat-st., 2d flat, 6 rooms..... 36.00
W. H. McCLELLAN, 29 E. 31st-st.

TO RENT— TO RENT—

NEW APARTMENTS

Now 4 and 5 room apartments, with sun parlors, Harvard-av., cor. 66th-st. Ready Oct. 1. Key on premises.

MERRELL, JENSON & CO., 82 W. Wash.-st.

TO RENT—N. E. COR. OAKWOOD-BLVD. and Vincennes-av.; 6 rooms, $42.50-$55. With unusually fine appointments and service. See janitor for inspection, or

O. C. HAGAN, Conway Bldg. Frank. 3288.

TO RENT—STEAM HEATED FLATS.

5139 Groveland-av., 7 r., elec.; $32.50.
5 r. cor. 44th and Greenwood-av., 5 r.; $25.
5636 Cottage Grove-av., 5 r. $25.50.
See janitor or HALLGREN, 3516 Cottage Gr.;

TO RENT—$35 A MONTH—6182 MICHIGAN-av., 6 large, light rooms; also 1 large room "L" station. Apply 3d apt., 6183 Michigan-av. Lake, Calumet, or see S. H. NEWMAN, 11 S. Dearborn-st.

TO RENT—5856 MICHIGAN, 9 R., 3 BATHS, OPEN AND SLEEPING PORCHES; 5 BEDROOMS; LIVING AND DINING ROOMS ON FRONT; $80. HOFFMAN & BIECKER, 209 S. 61ST-ST., DREXEL 700.

TO RENT—4036 CHAMPLAIN-AV., 2D, 6 rooms, sun parlor, porches, etc.; $25. 4034 Champlain-av., 1st apt., 5 rooms, $22.50-$25. W. KIRK & CO., 404 E. 47th-st. Oak. 905.

TO RENT—6 R. APT., 2D—BATH, ELECTRIC lights, laundry, $20. 6 r. flat, 1st floor, front entrance, $22. 1922 Birchwood-av. R. P. 4041.

TO RENT—435 E. 46TH-PL., 2D, 7 RMS., $35. 6 Michigan-av., 2d, 6 rooms..... $25.
W. KIRK & CO., 404 E. 47th-st. Oak. 905.

TO RENT—SPLENDID MODERN 4 ROOM apt., light, new; "L" transp. $29.50. 6160 Ingleside-av. Phone Normal 8492.

TO RENT—5337-39 PRAIRIE-AV. 2D APT., 6 rms.; large, priv. rear porch; liberal conc.; rent $40.

TO RENT—4129-31-33 ST. LAWRENCE-AV., 6 rms.; steam heat; hot water; $30 to $35. 4127 S. CHATAIN & CO., 604 E. 47th-st.

TO RENT— —MOD. 1-7-9 R. FLATS; LOW rent; 30th and Vernon-av.

TO RENT—6 R. MODERN, STEAM HEAT; unsurpassed transportation. 206 W. 65th-st.; 6 R. APT., 2D FLR., $30. 6 R. FLAT, 1ST FLR., $35.

REAL ESTATE FOR SALE.
CENTRAL.

FOR SALE—ONE OF THE BEST LEASEholds in the loop district, at a sacrifice; property suitable for high class corporation or other organization; it is possible that the fee may be also purchased. R. W. WOLFE & CO., 111 W. Washington.

APARTMENTS—SOUTH SIDE.

FOR SALE— FOR SALE—
LIQUIDATION SALE OF ALL
the remaining unsold properties belonging to syndicates now in liquidation. Greatest bargains ever offered. Read them and be convinced. Send for great sacrifice list. Houses, flats, and vacant lots at prices heretofore unheard of.

REASONABLE TERMS.

6311 to 25 Ellis-av., 4 & flat bldgs., 200 ft lot. Price each $11,500, or all for..$46,000
S. e. cor.—Michigan-av. and 58th-st., 24 flats, new. Income over $10,000 per annum. Price 58,500
2978-80 So. Park-blvd., 8 flats. Income $3,360. Price 18,500
1514-16 E. 52d-st., 16 flats, nr. Jackson Park. Income $5,630. Price..... 18,500
2701-3 So. Park-av., cor. 6 flats and hall. Mtge. $8,000. Price 10,850
N. w. cor. Kenwood and 51st-st., 100x177 ft. Flat bldg. Rents for $1,100 per annum. Price 55,000
4837 St. Lawrence-av. Stone front 3 flat. Price 6,950
5347 Forest-av. 3 flat stone front; steam heat. Price 5,500
711-17 E. 43d-st. Stores and flats. Rents $3,000 per annum. Stove heat. Mtg. $15,000. Price 21,500
356 E. 26th-st. Store and 5 flats. $5,000 mtg. Offer us $1,500 for the equity.
8120 Cottage Grove-av. Store and 3 flats. Stove heat. Mtg. $4,500. Price 5,300

HOUSES THAT ARE GIFTS, IF NOT IN YOUR OFFER.

6939 State-st., 9 room house, lot 26x150 ..... $ 2,250
3706 Ellis-av., 9 rooms house 3,950
3551 Grand-blvd., 10 rooms house 4,950
4319 Prairie-av., 8 room brick house.... 3,350
5535 Dorchester-av., 9 room res..... 4,950
4209 Langley-av., 8 room house 2,250
4396 Champlain-av., 30 ft. lot, 9 rm. house 2,950

VACANT GIFTS.

Vernon-av. 90 ft. bo. of 37th-st., 66x126. Worth $60 per ft. Will sell it for, per ft. ..... $ 25
Vernon-av., 3830, 60x134 ft., at, per foot 25
Vernon-av., s. e. cor. 39th-st., 44x125 ft. Mtg. $3,500, 5½%. Equity for..... 500
Rhodes-av., 3524-30, 75x112 ft., at, per ft. 25
Wabash-av., n.w. cor. 61st-st., 199x215. Price for whole piece 8,500
Worth three times the price.

Reasonable terms will be made. This is a genuine liquidation and will continue until all are sold. Send for list and get in your offer while you can secure a choice.
List contains over 60 big and little pieces.

Fred'k H. Bartlett & Co.
39-69 W. Washington-st. Rand. 8751.

FOR SALE—TWO FLAT BARGAINS. NEW and 4 rooms; steam heat; 50 ft. lot; rents $810 per year; $1,000 each; price $5,700. Peoria-st., near 35th, 6 and 7 rooms; hot water heat; elec. lt.; back to back with Sheridan-drive; rents $2,760; price $18,500; act quick. CAHILL BROS., 5448 So. Halsted-st., 5501 So. Ashland-av.

FOR SALE—INVESTORS, ATTENTION. I WILL SELL MY NEW AND MODERN COR. APARTMENT BLDG., renting for approximately $9,000 yearly, for $55,000; mortgage $32,000; small flats; good transportation. I NEED THE MONEY. Address C J 359, Tribune.

FOR SALE—SIX FLAT; 17 PER CENT NET; sun parlors; six and seven rooms; located on Madison-st. near Central-av.; rents $4,680; mtg. $14,000, 5½ per cent; price, $23,000. CRAFTER-HAUS, RUSSELL & CO., 1346 Ellis-av. Hyde Park 2976.

FOR SALE—SNAP—ONLY $16,000.
Fine modern 6 flat building, nearly new; individual front porches; hardwood finish and floors; steam heat; well located; near park and university.
C. W. HOFF & CO., 1414 E. 65th-st.

FOR SALE—NEW SOUTH SHORE DISTRICT 2 flat building; 4 and 4 rooms; hot water heat; clear, old improved or good vacant land taken for equities.
J. C. BOUR & CO., 71st-st. and Jeffery-av.

FOR SALE—IN WOODLAWN—NEW 3 FLAT bldg., 6 and 7 rms., sun parlors, 2 baths; convenient to Jackson Park and Midway; north Central. Rental $2,280 per annum. Price $17,600. JAMES O. BARSALOUX. Tel. Hyde Park 2976.

FOR SALE—80% NET. LET ME PROVE IT; new, high-grade 4 apts.; 5 rms.; sun parlors; near Wash. Pk. and university; $5,000 cash; 60% of value; int. 6%. Owner, 1 to 3 p. m. A. O. ANDERSON, 111 N. Dearborn-st.

FOR SALE—NEW, MODERN 24 FLAT, S. W. cor. Calumet and 44th-st.; owner must have money for $61,000; rental $8,500; $8,500 cash necessary; rest $10,250.
SIMMONS-BRICE, 69 W. Washington-st.

FOR SALE—ON 15% GROSS BASIS; 12 APT. bldg.; 5 rms.; front porches; rental $5,460; mtg. $20,000, 5½%; price, $34,000.
GRAPE-REHAUS, RUSSELL & CO., 1346 Ellis-av. Hyde Park 2976.

FOR SALE—FINE 4 FLAT BRICK BLDG., all modern; stove heat; rent $1,056; price $16,000; Sangamon-st., nr. 39th. HECK & SCHNEIDER, 8 Halsted.

FOR SALE—BY OWNER, 2 FLAT BLDG., near Washington Park, $6,000; steam heat, brick, oak trim, 7-7-7 rooms, hot water heat, 2 baths, paneled; Tribune.

FOR SALE—EXTRA GOOD BRICK AND stone 2 flat bldg.; large lot; on Parnell-av., nr. 67th-st.; terms. 6439 Parnell. Phone Marquette 3966.

FOR SALE—TWO FLAT BRICK, WASHington Park sub., 5 and 6 rooms; rents $780; sale price, $7,500; terms, $1,500 cash; may take equity. F. P. Basko & Co., 179 W. Wash.-st.

FOR SALE—3 FLAT BLDG., 6129 EVANSav.; $500 down; payments $30 per month. GEISSBERG & CO., 1415 E. 67th-st. Blackstone 2080.

FOR SALE—WILL SELL FINE 2 FLAT brick and garage at a bargain. Owner, 6756 Stewart-av. Tel. Stewart 3052.

FOR SALE—NEAR DREXEL SQUARE, NEW 6 flat bldg., rent $3,720. $23,500. F. J. CONLEY, 69 W. Washington.

FOR SALE—MODERN 2 FLAT BLDG.; FURnace. 7834 S. Lawrence-av. Easy terms; a bargain for some one. Franklin 786.

FOR SALE—SEVERAL DESIRABLE FLAT bldgs. at right prices; 5, 12, and larger properties. SELIG, GEDALIA & CO., 345 E. 51st-st.

FOR SALE—FLAT BUILDING IN SHORE; very cheap for cash. 2626 E. 75th.

APARTMENTS—NORTH SIDE.

FOR SALE—2 FLAT BARGAIN, ROGERS Park; need money, will sacrifice my new, elegant, modern, up to date 3 flat brick; good rentals; cost $18,000; will sell for what it will take. HUNTER, 6406 N. Clark.

FOR SALE—24 FLAT; NEW; SUN PARLORS; best North Shore location; must sell; unusual snap. Address owner, 459 Cass; terms clear; act quick. GRIP & CO., 8 N. La Salle-st.

FOR SALE—NEW 12 APT. SUN PARLORS, fireplaces; rented $1,200; rent for $1,440; income, $19,000 req.; nr. Ls. Owner. Address A D 318, Tribune.

FOR SALE—FLAT BLDG. ON KENMORE-av. near Sheridan-rd.; back to back with Sheridan-drive; rents $2,760; price $18,500; act quick. CAHILL BROS., 5448 So. Halsted-st., 5501 So. Ashland-av.

FOR SALE—OR EXCHANGE—NEW 9 APARTment, Rogers Pk.; 3, 4, and 5 rooms; well rented; pays 15% gross. Address C F 418, Tribune.

FOR SALE OR EXCHANGE—NEW 24 APT. Building, Rogers Pk., overlooking lake; 3, 4, and 5 rooms; rented; pays 15% on investment. Address C P 416, Tribune.

FOR SALE—BARGAIN, 8 APARTMENTS—Modern, 5 and 6 rooms; hot water heat; low gas ranges, etc.; Melrose-st., near Broadway. Owner, 716 Melrose-st.

FOR SALE—NEW FLAT BLDG.; LOT 50X 125; 4 rooms and sun parlors; hot water heat; block Loyola L. stat.; rent $1,380; price $11,800. O. C. Nelson & Co., 3434 Ogden.

FOR SALE—$8,000 CASH BUYS EQUITY IN modern 13 flat rooming ever $5,000 year. Investigate this. LEE J. LESSER & CO., 6 N. Clark-st. Central 3870.

FOR SALE—$5,350 RES. STYLE 2 APART. bldg., 5-5; big liv. r., sun porches; handy shop floor; bldg. let Thorndale "L" sta. pay. HEGNER, 6211 Broadway. Edgew. 7747.

FOR SALE—3 STORY BRICK BLDG. ON Greenleaf-av., near Clark-st.; 32x66; hot water; $5,000. JOHN BOEHL & CO., 6901 N. Clark-st.

FOR SALE—BARGAIN—THORNDALE-AV. E. flat, lot 24 ft.; $6,800. See this. ROY E. KNAUER & CO., 6161 Broadway.

FOR SALE—NEW 18 APT. BLDG., RIDGEway; must consider offer. F. P. PETERSON, 110 S. Dearborn. Rand. 1222.

FOR SALE—NEW 8 APT. BLDG.; $14,000; must be sold; rents $1,680; price $16,000; money for $61,000; rental $8,500 cash necessary; rest $10,250.
SIMMONS-BRICE, 69 Washington-st.

FOR SALE—ON 15% GROSS BASIS; 12 APT. bldg.; 5 rms.; front porches; rental $5,460; mtg. $20,000, 5½%; price, $34,000.
GRAPE-REHAUS, RUSSELL & CO., 1346 Ellis-av. Hyde Park 2976.

FOR SALE—FINE 4 FLAT BRICK BLDG., all modern; stove heat; rent $1,056; price $16,000; Sangamon-st., nr. 39th. HECK & SCHNEIDER, 8 Halsted.

FOR SALE—BY OWNER, 2 FLAT BLDG., near Washington Park, $6,000; steam heat, brick, oak trim, 7-7-7 rooms, hot water heat, paneled; Tribune.

FOR SALE—EXTRA GOOD BRICK AND stone 2 flat bldg.; large lot; on Parnell-av., nr. 67th-st.; terms. 6439 Parnell. Phone Marquette 3966.

FOR SALE—TWO FLAT BRICK, WASHINGton Park sub., 5 and 6 rooms; rents $780; sale price, $7,500; terms, $1,500 cash; may take equity. F. P. Basko & Co., 179 W. Wash.-st.

FOR SALE—3 FLAT BLDG., 6129 EVANSav.; $500 down; payments $30 per month. GEISSBERG & CO., 1415 E. 67th-st. Blackstone 2080.

FOR SALE—WILL SELL FINE 2 FLAT brick and garage at a bargain. Owner, 6756 Stewart-av. Tel. Stewart 3052.

FOR SALE—NEAR DREXEL SQUARE, NEW 6 flat bldg., rent $3,720. $23,500. F. J. CONLEY, 69 W. Washington.

FOR SALE—MODERN 2 FLAT BLDG.; FURnace. 7834 S. Lawrence-av. Easy terms; a bargain for some one. Franklin 786.

FOR SALE—SEVERAL DESIRABLE FLAT bldgs. at right prices; 5, 12, and larger properties. SELIG, GEDALIA & CO., 345 E. 51st-st.

FOR SALE—FLAT BUILDING IN SHORE; very cheap for cash. 2626 E. 75th.

APARTMENTS—NORTH SIDE.

FOR SALE—2 FLAT BARGAIN, ROGERS Park; need money, will sacrifice my new, elegant, modern, up to date 3 flat brick; good rentals; cost $18,000; will sell for what it will take. HUNTER, 6406 N. Clark.

FOR SALE—24 FLAT; NEW; SUN PARLORS; best North Shore location; must sell; unusual snap. Address owner, 459 Cass; terms clear; act quick. GRIP & CO., 8 N. La Salle-st.

FOR SALE—NEW 12 APT. SUN PARLORS, fireplaces; rented $1,200; rent for $1,440; income, $19,000 req.; nr. Ls. Owner. Address A D 318, Tribune.

FOR SALE—FLAT BLDG. ON KENMORE-av. near Sheridan-drive; rents $2,760; price $18,500; act quick. CAHILL BROS., 5448 So. Halsted-st., 5501 So. Ashland-av.

FOR SALE

REAL ESTATE LOANS.

SECOND MORTGAGE LOANS MADE ON business real estate in amounts ranging from $100 to $10,000 at 6%.
NO COMMISSION.
No delay, money in 24 hours. We loan our own money.
HOLT & BRILL, MORTGAGE BANKERS.
160 W. MONROE-ST. TEL. CENTRAL 8710.

REAL ESTATE LOANS
For Building or Refunding Purposes.
SPECIAL RATES
for loans in amounts of $2,000 to $6,000 on new or comparatively new brick two and three apt. buildings.
WM. O. HEINEMANN & CO.,
209 Otis Bldg., 234 S. La Salle-st.

MONEY TO LOAN ON FLAT BUILDING. We want your own terms and will give prompt action and definite proposals on application. We want good loans. Our terms are liberal if security is right.
JOHN H. COLNON & CO.,
Central 8154. 72 W. Washington-st.

LOANS ON CHICAGO REAL ESTATE.
OGDEN, SHELDON & CO.,
BUILDING LOANS AT 6%%.
192 N. CLARK-ST.

MONEY TO LOAN—
ON CHICAGO REAL ESTATE.
—
HIBERNIAN BANK, 208 S. La Salle-st.

MONEY TO LOAN IN ANY AMOUNT
FROM $1,000 TO $200,000.
Rate 5% if security warrants.
LARGE BLDG. LOANS especially desired.
WM. J. MARSH & COMPANY, BANKERS,
1020 TRIBUNE BUILDING.

Borrowers in large sections want funds for several corporations and many individuals.
BUILDING LOANS A SPECIALTY.
A CLIENT DESIRES TO SELL $8,500 5% first mortgages; ample secured; on brick dwellings in Hyde Park; will sell to net 6½%.
C. E. GLEASON & CO., 1032 E. 43d-st. Kenwood 4080.

OUT OF SOUTH SIDE REAL ESTATE FIRST mortgages; fair rates, quick replies; improved property and building loans.
HYDE PARK STATE BANK.
1st-st. and Lake Park-av. Ph. Hyde Pk. 440.

LEON J. KLEIN & COMPANY, CHICAGO'S Largest Second Mortgage Bankers, 806 Rector Bldg., Clark and Monroe. Tel. Rand. 184. Loans small or large. You might be satisfied elsewhere; you are sure to be with us.

SECOND MORTGAGE LOANS PROMPTLY made; reasonable rules; interest 5½ per cent yearly; monthly payments.
REAL ESTATE MORTGAGE CO., LTD.,
109 N. Dearborn-st.

LEGAL HOLDER OF 5 YEAR 6 PCT. $20,000 1st mortgage, amply secured on healthy down subdivision, desires to convert to cash for use in business. Will sell to net buyer 7 pct. Address C F 397, Tribune.

BUILDERS, ATTENTION—
We have a large fund to loan on apt. bldgs., business properties, etc.; quick action. West Side Trust and Savings Bank, 12th and Halsted-sts. Phone Canal 1908.

SECOND MORTGAGE LOANS IN IMproved real estate. Loans closed in 24 hours or less if you want. Repay as you wish. Money always ready. ADAMS, CARSON & CO., 30 N. La Salle-st. Franklin 786.

FINANCIAL.

WANTED—CHICAGO BUSINESS PROPERty in exchange for Los Angeles hotel, stores and apartments; all income producing and cash; if you own gilt edge Chicago and intend to live in California, I can offer Los Angeles and cash from fifty to two hundred thousand dollars; in answering state location, value, and encumbrance. Address owner, P 96, Tribune.

$500 LOAN, 2 YRS., ON PERSONAL PROPerty; security and best of references; would pay back $25 per mo.; no loan sharks need apply. Phone Harris, Wentworth 2000.

WANTED—RESPONSIBLE PARTY TO BEcome one of four charter members of a corporation, publishing school books; other parties experienced and responsible. Phone Lake View 2718 for appointment.

R. H. HIGBEE, FINANCIER, CHICAGO, buys and sells notes, stocks, bonds, mortgages, and negotiable securities in general. Address P. O. Box 703.

WANTED—$3,000 FOR 5 YEARS ON IMproved Chicago real estate valued $22,000. Address P 864, Tribune.

RELIABLE YOUNG BUSINESS MAN wants loan $4000; liberal terms; equipment as security; bear invest. Address O 469, Tribune.

WE BUY HEIRS' ESTATES IN TRUST AND private claims against same; have $ for immediate investment Co., Rm. 422-24 Ashland Blk.

TREESE & MAHASSEK, DEALERS IN small bankable commercial paper. R. 1739, 328 S. Dearborn-st. Phone Harrison 1966.

WANTED—$3500—BEST SECURITY. GOOD interest; private party. Address C J 585, Tribune.

WANT TO MEET CAPITAL INTERESTED in small loans. Will make proposition attractive. Address F K 75, Tribune.

WANT $500 TO INVESTIGATE. Address O 356, Tribune.

WANT $300 SIX MONTHS; GOOD SECURITY. Address P 282, Tribune.

PERSONAL PROPERTY LOANS.

MONEY TO LOAN, 1 PER CENT, NO OTHER charges, on diamonds, watches, jewelry.
FIRST STATE PAWNERS' SOCIETY,
24 Washington-st., corner Dearborn-st.

LIBERAL LOANS—LEGAL RATES. MONEY to loan on everything of value; diamonds, watches, furs, musical instruments, firearms, cameras, fine tools, Victrolas, clothing, trunks, etc. DAVID STERN & BRO., 1st floor, 24 W. Madison-st. In business since 1885.

1½ PER CENT OF VALUE LOAN ON DIAmonds; proportionately on watches, jewelry, silverware, etc.; legal rates on personal property. Any amount. Established 30 years. CHARLES MOE & CO., 23 W. Adams-st., near Dearborn-st.

FIRST STATE INDUSTRIAL WAGE LOAN SOCIETY.
23 N. DEARBORN-ST.
Under State control.

LOANS ON WATCHES, DIAMONDS, AND other valuables. GEO. M. POE, Reliable American Pawnbroker, 34 W. Monroe-st.

MORTGAGES FOR SALE.

WANTED—GOOD 6% MORTGAGES, FIRST or seconds, in exchange for equities in brand new bungalows; also good vacant lots; for values of equities, $13,000 to $20,000. Will deal on cash basis only; equities bet 20 to 30%; bungalows 16 in. to 30 in. walls. Tribune.

BET 1ST OR 2D MORTGAGES TAKEN IN EXchange for our choice vacant. Room 410, 54 W. Randolph-st.

LOOK FOR OUR BOOKLET, "FIRST MORTgage Investments." BURHANS, WILLIAMSWOOD & CO., 25 N. Dearborn-st.

$4,500 MORTGAGE FOR SALE ON GOOD business farm near Chicago, worth $40,000; interest 8 per cent. Address S 238, Tribune.

BUILDING MATERIAL.

BUILDING BLOCKS FOR HOUSES, GArages, bungalows, etc. Cheaper than common brick. Fireproof, warm, dry, sanitary. L. DEE CO., 30 N. La Salle-st. Franklin 1523.

STOCKS AND BONDS.

ANDREWS & COMPANY,
STOCK AND BOND BROKERS.
108 S. La Salle-st. Phone Main 4996.

MACHINERY AND TOOLS.

SPECIAL OFFER—12 INCH A. C. & D. C. fans, desk type with connection cord, $12.00. 220 volt jeweler's electric drill, new, complete, $15.00. SOLOMON-TEICHER-CABOT ELECTRIC CO., 6161 S. State-st.

GRAY IRON CASTINGS; TWO FOUNDRIES and machine shops, at Harvey, Ill., and W. 42d-st., Chicago; prompt delivery with Harvey trucks.

WM. E. DEE CO. Franklin 1523

FOR SALE—ELECTRICALLY EQUIPPED 10 ton full swing, stiff leg jib crane. Height of lower from ground, 35 ft. Distance of traverse, 50 ft. C. F. MASSEY COMPANY, Phone Har. 4410.

FOR SALE—8 FT. KEENE BRAKE, 7 FT squaring shear, lathes, shapers, millers, etc. Bailey Machy. Co., 561 Washington-blvd.

FREIGHT ELEVATORS INSTALLED COMplete; estimates furnished free. Address R 238, Tribune.

WANTED—4 FT. RADIAL DRILL. MUST be cheap. Address P 545, Tribune.

WANTED—STONE CRUSHER. G. KOHL & SON CO., 1226 N. Maplewood-av.

LIGHT & HEAVY MANUFACTURING.

WANTED—LIGHT MANUFACTURING AND tool work. We are equipped to do very accurate work. Send us your blue prints for prices. Our current prices are low. PROFESSIONAL TOOL & GAGE CO., 1647 W. Madison-st.

WE LOAN $ TO 6 per cent. CHANDRETH & CO., 56 W. Washington.

FOR SALE—BRIGGS MADE IMMEDIATELY; also board drop hammers, 3,000 to 4,000 lbs., ready for dies; also die sinking shop. C. Rosenberg, 1501 Racine.

COLLECTIONS—AN STARTING AGENCY. What have you to sell, barter, or rent? J. H., Flat B, 846 Cass-st.

DUNBAR POPCORN MACHINE FOR SALE; excellent cond. Ph. Diversey 1606.

WANTED—POWER'S 6A MACHINE AND 18 in. chairs. Va. Invest. Co., 2809 Best-av.

FLORIST STORE—FOR SALE—GOOD BUSIness; excellent location. 1130 W. 31st-st.

WHEEL EQUIP., RAKE SHOP, NOW RENT, good machinery, sacrifice. 1012 Wells-st.

WANTED—AN UNEXPIRED CIGARETTE license. Phone Irving 672.

GOOD LONG FOR AUTO REP. SHOP, CIGAR store in conn. Address, E T 122, Tribune.

BILLIARDS AND BOWLING.

FOR SALE—BILLIARD TABLES, BRAND new, carom and pocket, with complete outfit, $135; also second hand tables at reduced prices. Easy payments. We rent tables with privilege of applying rent on purchase. Cigar store fixtures. BALKE-COLLENDER CO., 622-628 S. Wabash-av.

HALSEY FINKELSTEIN BUYS, SELLS, OR rents 2d hand pool and billiard tables and cigar fixtures. 1710 W. Lake-st. Tel. West 2926.

FOR SALE—CHEAP—TWO MAGNIFICENT bowling alleys. Address P 808, Tribune.

BILLIARD TABLES, ALL KINDS; EASY terms. PASSOW & SONS, 852 W. Madison.

FOR SALE—BILLIARD TABLE AND POOL table; A1 cond. 846 N. Clark. Sup. 2810.

BUSINESS CARDS.

PAGE WOVEN WIRE—NOTHING SUPERior to fence a farm, garden, poultry yard, or suburban home. Agents wanted. PAGE FENCE ELEMENT, 205 W. Monroe-st.

BUSINESS CHANCES.

AUTOMATIC POPCORN POPPER—FOR Sale—Same by electricity) small capacity; chance; bargain; $175.00. Address P 180, Tribune.

BARBER—OLD ESTABLISHED; DENVER, Colo., wholesale and retail, cash, $1,500; terms, $1,000. Address P 820, Tribune.

BARBER SHOP—FOR SALE—3 CHAIRS; connected with pool room; cheap for cash; one inquire at 160 S. W. Main-st., Kenosha, Wis. "DESIRE A PARTNER."

BARBER SHOP FOR SALE—3 WHITE chairs, bathtub, and everything up to date; the best shop in town; cheap rent. Address P 97, Tribune.

BEAUTY SHOP—BEST PAYING SHOP ON South Side; large patronage; 3 operators; splendid opportunity. HAYES, 856 E. 51st-st.

BOOKKEEPER, WITH $1,500 TO INVEST IN state bus.; good pay. $12, 116 N. La Salle.

BRANCH MANAGER—LARGE OIL COMpany establishing distributing plants in towns of 2,000 or over; salary and commission; experience unnecessary; manager should earn from $2,000 to $3,000 yearly; must invest $2,000, which is fully secured. 1048 Otis Bldg., Chicago.

BUSINESS—BUY AND SELL ANY KIND. TREUSCH, 127 N. Dearborn-st. Can. 6267.

CANDY STORE—MAKING THEIR OWN candies; retail business, equipped for wholesale if desired; good soda fountain trade; the loop; exceptionally low rent; 5 year lease; average sales, $60 per day; net profits about $80 per week, $1,500 takes this, or would exchange for two flat bldg. Owner has other business. Address P 254, Tribune.

CANDY, SODA, TEA SHOP—$400; GOOD payer; spl. loc.; rent $10. 1104 Wilson, nr. Broadway.

CANDY, CIGARS, ICE CREAM PARLOR—Sacrifice; short help; $600 part time; transfer point, theaters. 2940 Madison-st.

CAPITAL WANTED — INVESTMENT OF $2,000 secured by assets one-half interest in the LARGEST AND BEST EQUIPPED BILLIARD AND POOL PARLOR IN THE WORLD; owing to other interests the owner has not given this business the personal attention for over two years, and the stand is the finest in the city; absolutely MARVELOUS. REAL ESTATE CO., 140 S. Dearborn-st. Randolph 708.

CAPITAL—IF YOU HAVE A GOOD BUSIness and want more capital or want to retire from active business, if your business is a sound, legitimate one, we can probably find you capital wanted; no mining, oil or speculation of any kind considered; no charge of any kind until capital is secured. C. FRANK TAYLOR, 607 Fort Dearborn Bldg.

CAPITAL WANTED—$2,000, LIVE MAN, AS general manager branch office Chicago or outside, for greatest farm necessity every farmer is a customer; you can clear $10,000 to $15,000 annually; your money fully secured. Address C J 265, Tribune.

CAPITAL or INVENTIONS FOR SALE OR partner wanted; cycle car; also combined toothbrick and brush; can display working models. Address Victoria Hotel, W. E. Harrell.

CIGAR, CANDY, AND PERIODICAL STORE for sale—Across street from large factory, employ 900; half block from transfer corner; next door to garage and machine shop; two blocks from school; rent $20, including 3 large living rooms. Call at 2784 Armitage-av.

CIGAR, CONFECTIONERY STAND—PAYing; loop bldg. Chance for bright business man or woman. Address P 181, Tribune.

CIGAR STORE—FOR SALE—IN LOOP; GOOD loc.; old stand; must be sold at once on account of death. Tel. Franklin 1835.

CIGAR, TOBACCO, AND CONFECTIONERY Store—For Sale. 1250 Sedgwick-st.

CONTRACTING BUSINESS FOR SALE—One-half interest; now earning $600 monthly; parties to manage office and collections; $1,000 investment required $1,000; good opportunity for right party. Address P 181, Tribune.

DELICATESSEN AND REGISTERED BAKERY—1st class; est. 3 years; fine chance for couple or 2 ladies; living rm. Will sacrifice for quick sale. 6155 Broadway.

DELICATESSEN, CANDY, TOBACCO STORE —For Sale—Well stocked; cheap; excl. loc. Also 1912 5 pass. Chalmers. Inq. Milwaukee-av.

DELI. AND GRO. FOR SALE; $3,000 CASH; good opportunity; I had times can do $40 day; now $25 to $30; $15 Belden-av.

DEL. AND GRO. STORE—WANTED—Small; col. neighborhood preferred. Address R 206, Tribune.

DELICATESSEN, LGT. GROCERY—GROW. opportunity. $750. 4711-S. 47th-av.

DELICATESSEN, CAND'Y STORE—FOR Sale—Opp. school. Address S 136, Tribune.

DELICATESSEN, CONFECT.—BEST, 2 THEaters; $275 cash. 6207 S. Ashland.

DENTAL OFFICE AND PRACTICE—TRADE for corner; new, complete equipment; cheap. Terms. Phone Drexel 80.

DENTIST EQUIPMENT AND PRACTICE for sale; BIG SNAP—Suite 1006-1007, 7 W. Madison-st.

DENTIST—ESTABLISHED, WANT DR. TO locate with him. Ph. Irving 6100.

DRUG STORE—NEW COMPLETE STOCK, located in very live South Side corner; live, growing community; long lease. 2256 E. 73d, cor. Crandon-av.

DRUG STORE—FOR SALE—COR. 18TH AND Woods-sts. Call bet. 2-4 p. m. Can. 295.

GARAGE WANTED—I HAVE $3,000 TO $4,000 for a good live proposition; state full particulars. Address F F 101, Tribune.

GENL. HARDWARE STORE—ESTB. 1884; sheet metal works. Trade good, all cash; trade; excl. loc.; must be sold by administrator at once. Address C J 513, Tribune.

GRO. MARKET—TURNING $400 TO $500 A week; marble top counters; large Orr & Lockett box; everything up to date. Will invoice, about $2,800 will handle. Take mortgage for $1,000. Nr. trans. cor. on Milwaukee-av. Best place to make good. Small expense. Address O 583, Tribune.

GROCERY AND DEL.—MUST SELL AT once; reas.; doing good cash business. 229 E. 69th-st. West. 8564.

GROCERY AND DELICATESSEN—ONE wishes to sell for health; transfer corner. Place to live. No agents.

GROCERY STORE—FOR SALE—187 CLASS; established 20 years; fully stocked; 5 living rooms; reasonable. 616 W. 37th-st.

GROCERY AND DELICATESSEN—FINE fixtures, large stock; living rms.; str. line; cheap for cash. 6825 S. Racine-av.

GROCERY, MEAT MARKET—$1,600; GUARantee sales $950 weekly. Call 8 S. Dearborn, R. 608.

GROC. AND MEAT MRKT. FOR SALE—Any offer. 1154 Milwaukee. Ph. Mon. 5409.

GROCERY AND MARKET — FOR SALE— Will invoice. Apply 3235 Chicago-av.

HOTEL FOR SALE—FURNISHINGS AND equipment of fifty room hotel in city of Michigan, county seat; house finely furnished and doing good business; extration of lease sold reason for selling. Call 5149 Lincoln-av.

RESTAURANT—$1,000; CLEARS $150 MO.; seats 50; must be sold; account of poor health; fine lease. Address C P 461, Tribune.

RESTAURANT AND LUNCHROOM—FOR Sale—Cheap. 853 N. Clark-st.

RESTAURANT—FOR SALE—WILL GIVE big trials. 2417 N. Clark.

RESTAURANT-LUNCHROOM — GOOD EStab. business; excellent location, 19 E. 43d-st.

RESTAURANT—EXCEL. LOCATION; GOOD business; sell reas.; terms. 363 Wells-st.

RESTAURANT—FOR SALE, IN MFG. DIST.; owner leaving city. 512 St. Clair-st.

SALOON, LICENSE, LEASE; GOOD LOCAtion; cash or $. Address R 324, Tribune.

SALOON—FOR SALE — CHEAP; GOOD place for man and wife. 1894 Milwaukee.

SALOON—TRANSFER CORNER—TO RENT. Apply Wacker & Birk Brewery.

BUSINESS CHANCES.

SALOON—SO. SIDE; OLD ESTABLISHED; no opposition; owner leaving city; owner-operating. Address C F 320, Tribune.

SALOON—FOR SALE—SOUTH SIDE FRAME, for corner. Apply Pilsen Brewing Co., 1918 Blue Island-av.

SALOON—FOR SALE—CORNER; GERMAN neighborhood. Address P X 49, Tribune.

SALOONS, TWO—FOR SALE; LIVE PLACES; no brokers. Address P 806, Tribune.

TAILOR BUSINESS—OLD ESTABLISHED, 12 years in loop; splend. trade; am retiring from business; $10 cash required; buyer who is in position; address C F 298, Tribune.

TAILOR SHOP FIXTURES—$35. RENT paid Oct. 1st. 63 W. 63d-st.

TEA STORE—GOOD LOCATION; NEW fixtures; stock worth $1,800; no reasonable offer refused. 5357 Montrose-av.; no dealers.

THEATERS—MUST SELL, OR RENT, 3 photo play theaters; 1st class and up to date in every respect; 100; 300; 400 seating capacities; investigation solicited. Reasons for selling, other business. Kimball Theater, 5418 Lincoln-av., and Stevens Theater, 2609 Broadway.

THEATER—ONE OF THE BEST PAYING moving picture theaters in Chicago; first-class man or woman can buy half interest at a reasonable price. This will stand the closest investigation. Call or write. Hub Investment Co., 14 W. Washington-st., Room 618.

BARBER SHOP—BEST LOCATION ON S. S. Broadway; good shop; to an A1 barber with some capital will make a fine proposition. J. S. MAYER, 1806 S. Wabash-av.

THEATER EQUIPMENT — MOTIOGRAPH and A. B. G. complete; perfect order; all in good condition. Calvert Hotel, 1305 S. Wabash-av.

THEATER—WILL CHICAGO-AV. I MUST SELL my interest in this well paying picture show; partner operator.

THEATER FOR SALE—206 SEATS; NORTH; finest equipped; cheap rent; fine bargain. REAL ESTATE CO., 140 S. Dearborn-st. Randolph 708.

THEATER—TO RENT—300 SEATS; FULLY equipped. Call 5859 Cottage Grove-av.

THEATERS—SEE THE LARGEST DEALER. BAKER, 25 S. Dearborn-st., Suite 509.

THEATER, BARGAINS—SALE OR RENT. U. S. BIOG. EXCH., 115 S. Dearborn-st.

TYPEWRITING AND CIPHER SHOP—FOR Sale—Well equipped; in city of 30,000 in northern Indiana; no competition. Address P 1116, Tribune.

WANTED—A BIG MAN FOR A BIG JOB; A high class sales manager for a rapidly growing business with a company having a clean, cut, branch houses; must be capable of handling men, adjusting differences, and getting results; best chance in the right party open today; must invest $10,000; salary to be agreed upon; want party to invest in business as an incentive to success. Address Box 1, Marion, Indiana.

I HAVE MADE A HANDSOME FORTUNE from my retail furniture business and wish to retire; I will sell this splendid stock out, or will exchange it for a mortgage in the city; real estate, city, farm or timber land; will ship furniture anywhere desired; your city would welcome a clean, up to date furniture store. What is more profitable? Will explain policy which brought me success and big interest; details furnished to principals in right location. Address P 313, Tribune.

WANTED—PARTY OR PARTIES WITH $15,000 to $20,000 to take interest in marketing new automobile; unusual chance; must be family a prospective customer, the women of which have asked for it for years; no experience needed; $100 per week to producers; duties are made for its manufacture; can make own price; competition not at all burdensome; first investigation invited; references given and required. Address R 207, Tribune.

$750 BUYS $3,000 HOTEL, RESTAURANT and LUNCH COUNTER; OLD ESTABLISHED; LOCATED IN CITY OF 30,000 POPULATION; ONLY 1 HOUR FROM CHICAGO; YEAR ROUND MONEY MAKER; REASONS OF OWNER FORCES SACRIFICE.
RUSSELL & MAHASSEK, DEALERS IN small bankable commercial paper. R. 1739, 328 S. Dearborn-st. Phone Harrison 1966.

WANTED—$350—BEST SECURITY. GOOD interest; private party. Address C J 585, Tribune.

WANT TO MEET CAPITAL INTERESTED in small loans. Will make proposition attractive. Address F K 75, Tribune.

WANT $500 TO INVESTIGATE. Address O 356, Tribune.

WANT $300 SIX MONTHS; GOOD SECURITY. Address P 282, Tribune.

PERSONAL PROPERTY LOANS.

MONEY TO LOAN, 1 PER CENT, NO OTHER charges, on diamonds, watches, jewelry.
FIRST STATE PAWNERS' SOCIETY,
24 Washington-st., corner Dearborn-st.

LIBERAL LOANS—LEGAL RATES. MONEY to loan on everything of value; diamonds, watches, furs, musical instruments, firearms, cameras, fine tools, Victrolas, clothing, trunks, etc. DAVID STERN & BRO., 1st floor, 24 W. Madison-st. In business since 1885.

1½ PER CENT OF VALUE LOAN ON DIAmonds; proportionately on watches, jewelry, silverware, etc.; legal rates on personal property. Any amount. Established 30 years. CHARLES MOE & CO., 23 W. Adams-st., near Dearborn-st.

FIRST STATE INDUSTRIAL WAGE LOAN SOCIETY.
23 N. DEARBORN-ST.
Under State control.

LOANS ON WATCHES, DIAMONDS, AND other valuables. GEO. M. POE, Reliable American Pawnbroker, 34 W. Monroe-st.

MORTGAGES FOR SALE.

WANTED—GOOD 6% MORTGAGES, FIRST or seconds, in exchange for equities in brand new bungalows; also good vacant lots; for values of equities, $13,000 to $20,000. Will deal on cash basis only; equities bet 20 to 30%; bungalows 16 in. to 30 in. walls. Tribune.

BET 1ST OR 2D MORTGAGES TAKEN IN EXchange for our choice vacant. Room 410, 54 W. Randolph-st.

LOOK FOR OUR BOOKLET, "FIRST MORTgage Investments." BURHANS, WILLIAMSWOOD & CO., 25 N. Dearborn-st.

$4,500 MORTGAGE FOR SALE ON GOOD business farm near Chicago, worth $40,000; interest 8 per cent. Address S 238, Tribune.

BUILDING MATERIAL.

BUILDING BLOCKS FOR HOUSES, GArages, bungalows, etc. Cheaper than common brick. Fireproof, warm, dry, sanitary. L. DEE CO., 30 N. La Salle-st. Franklin 1523.

STOCKS AND BONDS.

ANDREWS & COMPANY,
STOCK AND BOND BROKERS.
108 S. La Salle-st. Phone Main 4996.

MACHINERY AND TOOLS.

SPECIAL OFFER—12 INCH A. C. & D. C. fans, desk type with connection cord, $12.00. 220 volt jeweler's electric drill, new, complete, $15.00. SOLOMON-TEICHER-CABOT ELECTRIC CO., 6161 S. State-st.

GRAY IRON CASTINGS; TWO FOUNDRIES and machine shops, at Harvey, Ill., and W. 42d-st., Chicago; prompt delivery with Harvey trucks.

WM. E. DEE CO. Franklin 1523

FOR SALE—ELECTRICALLY EQUIPPED 10 ton full swing, stiff leg jib crane. Height of lower from ground, 35 ft. Distance of traverse, 50 ft. C. F. MASSEY COMPANY, Phone Har. 4410.

FOR SALE—8 FT. KEENE BRAKE, 7 FT squaring shear, lathes, shapers, millers, etc. Bailey Machy. Co., 561 Washington-blvd.

FREIGHT ELEVATORS INSTALLED COMplete; estimates furnished free. Address R 238, Tribune.

WANTED—4 FT. RADIAL DRILL. MUST be cheap. Address P 545, Tribune.

WANTED—STONE CRUSHER. G. KOHL & SON CO., 1226 N. Maplewood-av.

LIGHT & HEAVY MANUFACTURING.

WANTED—LIGHT MANUFACTURING AND tool work. We are equipped to do very accurate work. Send us your blue prints for prices. Our current prices are low. PROFESSIONAL TOOL & GAGE CO., 1647 W. Madison-st.

WE LOAN $ TO 6 per cent. CHANDRETH & CO., 56 W. Washington.

FOR SALE—BRIGGS MADE IMMEDIATELY; also board drop hammers, 3,000 to 4,000 lbs., ready for dies; also die sinking shop. C. Rosenberg, 1501 Racine.

COLLECTIONS—AN STARTING AGENCY. What have you to sell, barter, or rent? J. H., Flat B, 846 Cass-st.

DUNBAR POPCORN MACHINE FOR SALE; excellent cond. Ph. Diversey 1606.

WANTED—POWER'S 6A MACHINE AND 18 in. chairs. Va. Invest. Co., 2809 Best-av.

FLORIST STORE—FOR SALE—GOOD BUSIness; excellent location. 1130 W. 31st-st.

WHEEL EQUIP., RAKE SHOP, NOW RENT, good machinery, sacrifice. 1012 Wells-st.

WANTED—AN UNEXPIRED CIGARETTE license. Phone Irving 672.

GOOD LONG FOR AUTO REP. SHOP, CIGAR store in conn. Address, E T 122, Tribune.

BILLIARDS AND BOWLING.

FOR SALE—BILLIARD TABLES, BRAND new, carom and pocket, with complete outfit, $135; also second hand tables at reduced prices. Easy payments. We rent tables with privilege of applying rent on purchase. Cigar store fixtures. BALKE-COLLENDER CO., 622-628 S. Wabash-av.

HALSEY FINKELSTEIN BUYS, SELLS, OR rents 2d hand pool and billiard tables and cigar fixtures. 1710 W. Lake-st. Tel. West 2926.

FOR SALE—CHEAP—TWO MAGNIFICENT bowling alleys. Address P 808, Tribune.

BILLIARD TABLES, ALL KINDS; EASY terms. PASSOW & SONS, 852 W. Madison.

FOR SALE—BILLIARD TABLE AND POOL table; A1 cond. 846 N. Clark. Sup. 2810.

BUSINESS CARDS.

PAGE WOVEN WIRE—NOTHING SUPERior to fence a farm, garden, poultry yard, or suburban home. Agents wanted. PAGE FENCE ELEMENT, 205 W. Monroe-st.

AUTOMOBILES—GASOLINE.

L. Markle Co.

Studebaker Automobiles.

AND OTHER STANDARD MAKES OVERHAULED AND REPAINTED.

1915	Studs., 5 pass., like new	$800
1915	Studs., 5 pass., fine shape	650
1915	Dodge touring, like new	625
1914	Overland touring, fine shape	450
1914	Studs., 5 pass., fine shape	550
1914	Buick touring, fine shape	600
1913	Cadillac roadster, like new	550
1913	Studs., 5 pass., like new	450
Barford	limousine, fine shape	700
Barford	touring, fine shape	900

21ST STREET and MICHIGAN-AV.

Booklet

The MARMON Booklet No. 21 of Used Cars has just been received from the printer. It contains unusual values in used motor cars. The prices are unusually low and the assortment the best that you have ever seen. If you are not on our mailing list, phone, write, or call for the booklet today.

USED CAR SALESROOM,
2450 Michigan-av.
MARMON CHICAGO CO.,
Calumet 2604.
Open Sunday Forenoon.

AGENTS FOR BUICKS AND SCRIPPS-BOOTH.

1915 BUICKS.	1915 SCRIPPS-BOOTH.
1914 Sixes.	1915 Ford Touring
1915 Lyons Knight.	1914 Rattleabout
1915 Apperson.	1914 Marion.
1914 Overland.	1915 Saxon.

Chicago Buick Sales Co.,
1424 Michigan-av. Calumet 5728.

SPEEDSTERS — SACRIFICE. MUST BE sold at once. No reasonable offer refused on 10 high grade rebuilt speedsters. Brand new bodies. Chalmers, Marmon Cases, Haynes, and Locomobile.
AUTO SERVICE CORPORATION,
2045 Cottage Grove-av.

BUICK AUTOMOBILE AGENCY,
4048-50 Washington-blvd. Garfield 6086.
Wills 6 pass., good shape ..... $ 425
Palmer Singer 6-90 1,000
Abbott Coupe, elec. starter 750
Ford Roadster, like new 350
Hudson, 37, starter 1,000
1914 Oldsmobile, 7 pas 1,000

LIVERY MEN ATTENTION—
We will sell absolutely regardless of cost Chalmers 6-30 touring, Stanwood 8 pass., limo., Lozier touring, 8 pass. Berline, Renault, 7 pass. limo. These cars are all in A1 condition and will be guaranteed.
AUTO SERVICE CORP.,
2045 Cottage Grove-av.

WANTED—FOR CASH, 1915 CHASSIS OF high grade make, suitable for building into speedy roadster; must be in A1 condition; prefer Marmon, Locomobile, or Pierce-Arrow. Reply only if chassis complete; engine, gearset, and number of miles are run. Address E L 22, Tribune.

STEVENS DURIEA, 1910, SEVEN PASSENger touring car, six cylinder, 54 horse power motor, three speed progressive type transmission, shaft driven, 143 inch wheel base, equipped with top, Klaxon horn, etc. $1,000.
ROY K. HITCHENS,
1134 Judson-av., Evanston, Ill.

EAST MONTHLY PAYMENTS ON ANY CAR. We buy, sell, exchange any make you select from any dealer. New or used. Year's time. Only 6% int. per annum. Strictly confidential. 1415 People's Gas Bldg. Harrison 2100-2101.
ARTHUR W. GREINER AUTO SALES CO.

1914 FORD, 5 PASS., LIKE NEW, ALL NON-skid, tired, special wind shield, elec. horn, speedometer, etc. Will sell for $300 if taken at once. J. LANUS, 4633 W. Madison-st.

FOR SALE—1915 HUDSON ROBSTER., RUN about 5,000 miles; excellent cond.; oversized tires, extra casings tubes; many extra fittings. Including trunk; price $1,000 or no trades. C. N. HOLLISTER, Ph. Wab. 7852.

SCRIPPS-BOOTH BRAND NEW 1915; WILL sell on terms to responsible parties. Address C B 220, Tribune.

1914 JEFFERY 4, IN SPLENDID CONDItion. Will demonstrate. Original cost $1,650. Now $700.
CENTAUR MOTOR CO.,
2246 Michigan-av. Cal. 4691.

USED OVERLANDS
AND OTHER LIGHT CARS.
PRICES AND TERMS RIGHT.
OVERLAND USED CAR DEPT.
2428 Michigan-av. Calumet 3500.

1913 STUDEBAKER, 4 PASS., FRENCH-ELECtric light and starter, winter demountable top, slip covers, fine condition; terms; $700. A. J. ——, rear 2900 Michigan-av.

LATE MODEL LIGHT 6 CYL., 5 PASS. CAR; el. starter and lights; full equip.; tires all around like new; fine mechanical condition; this car and car and all at an exceptional bargain. Address C P 197, Tribune.

1915 DIMMLER, WINDSOR 42, ELECTRIC light and starter; wmp price.
HARRY NEWMAN,
2515 Michigan-av. Calumet 5720.

PALMER SINGER 6-90 SPEEDSTER, FINE shape, $400.
H. P. BRANSTETTER,
26th-st. and Wabash-av.

1916 FORD TOUR. BODY, $90; 1916 FORD roadster body, $40, complete with top, windshield, 4 good tires, etc. London Auto Supply, 2540 Wabash.

CADILLAC 1914 TOURING, COMPLETELY overhauled 2 months ago by Cadillac Co.; 1915 5 pass. top; for sale $850. MR. HOOPER, Calumet 4841.

LATE 1915 SUSSEX, PERFECT CONDITION, run 5,000 miles; fully guaranteed; accessories, presto tank, extra wheel and tires; $300. Tel. Rogers Park 5015.

6 CYL., 7 PASS. CAR. KIMBALL LIMOUSINE body; all in 1st class cond.; inc. 2 ex. tires dem. rims; $500; or will take part on time. Phone Station 53, 4-7 p. m. ELTES.

1915 CADILLAC, 5 CYL., 7 PASS. TOURING car, like new in every respect; $725. Goodyear cord tires; bargain. MR. FERGUSON. Calumet 4841.

NATIONAL SPEEDSTER, FINE RUNNING car, fast. $475; or will take diamond and cash. Phone Oakland 2253. JAMES FORD, 111 W. Washington-st. Franklin 2801.

FOR SALE OR TRADE, 5 PASS. TOURER, ALL advert.-ing secured by contract; business absolutely nets $125 per mo.; unlimited possibilities; good reasons for selling. Address C W 224, Tribune.

$555 TAKES DELICATESSEN AND GROcery in splendid location; no opposition; doing good cash market; 4 lt. rms., barn; cheap rent, lg. stock, fixtures, computing scale; bargain. Call before 5 p. m. 6743 S. Racine-av.

EVANSTON—$5,000 TO $6,000 INVESTMENT; promoting company on tract of anthracite coal land; Western land on transcontinental R. R., with good market. Address P 73, Tribune.

FOR SALE—FULL EQUIPMENT FOR MFG. baking powder, including formula. No reas. offer refused. 1007 First Nat'l Bank Bldg. Randolph 3029.

BUSINESS MAN WITH A FEW THOUSAND dollars to invest in safe, legitimate, dividend returns; worth investigating. Address O 139, Tribune.

WILL DIVIDE MY LADIES' TAILORING store with fur, millinery, corset shop; best block South Side; rent $40; rare opportunity. 1812 E. 63d-st.

LIGHT GROCERY, DELICATESSEN—FOR Sale—Living rooms; bargain. 1900 N. Halsted.

EXPERT CHEMIST WILL PERFECT PROCESS TO DUPLICATE COMPOUND UNpatented. ADDRESS B T 317, TRIBUNE.

WE BUY AND SELL ALL SECURITIES; quick service. THE GLOBE SECURITIES CO., 25 S. La Salle-st. Randolph 4161.

DO YOU WANT TO SELL? ARE YOU IN the market to buy? See CHICAGO BUSINESS EXCHANGE, 100-301 Rector Bldg.

GARY, INDIANA, OFFERS IDEAL FACTORY sites to reliable mfrs.; 9 railroads; Chicago freight rates. Gary Commercial Club.

FOR SALE—REAL ESTATE BUSINESS; plat books, deeds, vault and fixtures. 7129 S. Chicago-av. Call Drexel 2856.

$500 CASH, $500 LOAN, 60% ON A1 COLLAT. cond.; bargain for cash. FOX, 415 Rush-st.

WANTED—PARTNER WITH $400 TO $500 A week; marble top counters; large Orr & Lockett box; everything up to date. Will invoice, about $2,800 will handle. Take mortgage for $1,000. Nr. trans. cor. on Milwaukee-av. Best place to make good. Small expense. Address O 583, Tribune.

GROCERY AND DEL.—MUST SELL AT once; reas.; doing good cash business. 229 E. 69th-st. West. 8564.

GROCERY AND DELICATESSEN—ONE wishes to sell for health; transfer corner. Place to live. No agents.

GROCERY STORE—FOR SALE—187 CLASS; established 20 years; fully stocked; 5 living rooms; reasonable. 616 W. 37th-st.

GROCERY AND DELICATESSEN—FINE fixtures, large stock; living rms.; str. line; cheap for cash. 6825 S. Racine-av.

GROCERY, MEAT MARKET—$1,600; GUARantee sales $950 weekly. Call 8 S. Dearborn, R. 608.

GROC. AND MEAT MRKT. FOR SALE—Any offer.

MARSHALL FIELD & COMPANY
ANNEX--The Store for Men

This Is the Complete Specialty Shop for Men, and Women Who Buy for Men

Hand Tailored Suits of Exceptional Merit

That Any Man or Young Man Would Be Proud to Wear Because of Their Style and Correct Lines

Suits appropriate for business, for a walk on the Boulevard or for luncheon at the club—Suits faultless in tailoring and fit—Suits that emphasize one's character and personality—these comprise our fall showing of the finest and most dependable Ready-To-Put-On Suits it is possible to obtain. Designed by the world's best designers. The fabrics better than one could obtain in Made-To-Measure Suits at anywhere near the prices. The workmanship governed by our own specifications, tabulated after years of studying our patrons' preferences.

Nothing has been omitted (to the best of our knowledge) to make this Clothing unequaled at the prices

$20 to $50

Third Floor.

Knox Fall Hats

Reflect the individuality and good taste of the wearer. They represent superior workmanship and correctness of style in every detail.

Knox Soft Hats, at $5
Knox Derbies, $5 to $20
Knox Silk Hats, at $10

First Floor.

Crepe de Chine Silk Shirts

Specially Priced, $5.25 Ea.

Especially appropriate for wear during this warm weather. Also correct for various occasions throughout the winter. New patterns that are probably not shown elsewhere at this time. Sizes 14 to 17. *First Floor.*

Mottled Effects in Hosiery

Novel—Yet in Good Taste

Various combinations of black with red, blue, green, purple and white, as well as other color effects. This new style seems destined to be popular among the smart dressers, if the present demand is any indication. 50c pair. *First Floor.*

Custom Style Shoes

Field Calumet Last

Having the broad sole and flat heel so essential to comfort for tender feet. Gunmetal, French calf and tan Russian kidskin are the leathers represented. This is only one of our comfort lasts in Fall Footwear. *Second Floor.*

Neckwear at $1

Holds Its Shape

New and original designs in four-in-hands with open ends. Stripes, embroidered figures and brocaded effects are shown in abundance. The popular colorings are mixtures of greens, browns, purples and reds. *First Floor.*

CARSON PIRIE SCOTT & CO.

Misses' Walking Suits at $25

Introduce a New Fall Fashion

Just arrived—and they will be here in the misses' sections today in two splendid styles.

Whether you are a school-going girl, or a girl planning a general all-around suit for business or out-of-doors, we believe you will want to see these suits.

Both are of fancy mannish mixtures in light and dark effects. One has the pleated coat piped in black satin and yoked at the top.

The other is sketched at the left—A hint of the military is given by the pleated coat in its high close collar and metal buttons. The skirt suggests it with two tiny buckle-and-strap belts set to hold the fullness at the back. —specially priced, $25.

Frocks of Blue Serge and Plaid Taffeta in the Mode Sketched at the Right, $15

A charming college frock—the very sort girls want for campus and class-room wear, and unusually priced, too.

Sleeves and top are of taffeta, skirt and over-vest of navy blue serge—then there are buttons for trimming and two little "slip-in" pockets in the skirt. $15.

Fourth Floor, South Room.

CARSON PIRIE SCOTT & CO.

Plaid Taffeta Frocks for Girls

Are Among the Newest Arrivals

And such smart little frocks as the one sketched here at the right are indeed low-priced at $10.75.

The blouse follows the new lines of the Russian belted mode—the skirt is flared and box plaited all around.

And the plain blue silk of belt, collar and cuff is very effective with the rich colorings of the plaid. $10.75.

Girls' Frocks of Pleated Crepe de Chine at $15

Are Charming in Navy Blue, White, or Rose Color.

Two accordion pleated flounces form the skirt, and the odd, square-cut yoke of the blouse is daintily embroidered. Tiny embroidered scallops are the pretty finish at the neck.

Here is a frock to delight all mothers who appreciate simplicity and smartness combined in frocks for little daughters. Sketched at the left. $15.

Fourth Floor, South Room.

Special Attention of College and School Girls—

Your Name on Your Handkerchiefs

Just as You Sign It—50c Dozen

You may have your name embroidered either in white or colors on handkerchiefs purchased in this section at this most reasonable price.

First Floor, North Room.

When you want the best Food Products in the world—products that are *worthy* of being advertised in The Tribune—*look in the grocer's window for this TRIBUNE sign.*

Electric Irons $2.75

THESE are the closing days of the Big Summer Sale. Regular prices will soon prevail again.

Free Trial Time Payments

Try the iron ten days—then, if perfectly satisfactory, the amount will be added to your monthly lighting bills; if not, the iron may be returned without obligation.

Commonwealth Edison Company

Edison Building, Adams and Clark Sts.

Telephone Randolph 1280, or call at our nearest Branch Appliance Store.

Sale Closes September 30. Send for One Today.

Wm. D. McGuckin Advertising Agency, Chicago

2515

HEALTH RESORTS HEALTH RESORTS

Take the Cure at

White Sulphur Springs

—WEST VIRGINIA—

Most Celebrated Watering Place In America

THE NEW

GREENBRIER

European Plan. Open All the Year.

Finest Bath Establishment in America
Staff of Experienced Physicians in Attendance

MUDBATHS
FOR
RHEUMATISM
ELIMINATION, RELAXATION and REST
ADDRESS
WAUKESHA MOOR BATH CO.
No. 1 Prospect Ave. Waukesha, Wis.
Less Than Three Hours from Chicago

Private Home FOR THE FEEBLE MINDED AND MILDLY INSANE
Where Love, Kindness and Harmony are practiced. Females only. Phone Wheaton 1161 or address MRS. E. E. BOWE, Wheaton, Ill.

RESORTS AND HOTELS
HOTEL TURPIN
"IN THE HEART OF THE CITY"
17 POWELL ST. AT MARKET
SAN FRANCISCO
EVERY CONVENIENCE AND COMFORT
EUROPEAN PLAN, $1.00 AND UPWARD
FREE Auto Bus Meets Trains and Steamers

ADVERTISE IN THE TRIBUNE.

RESORTS AND HOTELS
Briggs House
Randolph and 5th Ave., Chicago
1 Block from City Hall Square
Location Most Central
200 Modern Rooms Restaurant Facilities Unsurpassed
Rates Per Day, $1 and $1.50. With Bath, $1.50, $2 and $2.50

HOTEL LA SALLE
FIVE MAGNIFICENT RESTAURANTS
LA SALLE and MADISON STREETS

SULPHUR LICK SPRINGS
ON THE FLAMED ROCK TRAIL
Illinois Baden
Ask CHARLES F. LEICHLITER, 441 First National Bank Bldg. Phone Randolph 7081

EVERGREEN BLUFF South Haven, Michigan.
Most beautiful of all farm resorts; among evergreens, overlooking the lake. Cabins; bathing; home cooking. Booklet. A. T. CHESBRO.

EDUCATIONAL
THE UNIVERSITY OF CHICAGO offers through
UNIVERSITY COLLEGE, 30 E. Randolph
Afternoon, evening, and saturday classes in college subjects conducted by regular members of the University faculties; one or two lectures per week. Both undergraduate and graduate courses, with credit toward University degrees.
FALL TERM BEGINS SEPTEMBER 20.
Registration Begins September 15.
For circular address
Dean, University College,
The University of Chicago.
Box 126.

KINDERGARTEN
COLLEGIATE INSTITUTE
Oldest Kindergarten Normal in the West
410 S. Michigan Ave. Chicago. Address
EVA B. WHITMORE, Supt.

EDUCATIONAL
The John Marshall Law School
PORTLAND BLOCK
Dearborn & Washington Sts.
SIXTEENTH YEAR
Classes Next Monday, Wednesday, Friday Evenings
Post-Graduate Course Begins Mon., Sept. 20
Occupies one year; leads to LL. M. degree. Open to lawyers and graduates in law.
Catalogue and Examination Papers sent Free. EDWARD T. LEE, Dean, Room 200, Portland Block, 28 No. Dearborn St.; Cor. Washington St., Chicago. Tel. Cent. 4881.

HANDICRAFTS Jewelry, Bookbinding, etc. Individual instruction. No art training necessary. All Other Subjects. "Enter Classes Now." CHICAGO ACADEMY OF FINE ARTS. Carl N. Werntz, Director 21 E. Madison St.

THE HARVARD SCHOOL FOR BOYS
In Connection with the University of Chicago
6035 DREXEL BOULEVARD
The foremost boys' school for College, equally Yale, Harvard, Princeton and Chicago. Special departments for boys under 13 years of age. Reopens Wednesday, Sept. 22nd. Office hours 9 a. m. to 4 p. m. after Sept. 1st, or by appointment. Phone Oakland 3064.
J. J. SCHOBINGER, Principal.

CHICAGO LATIN SCHOOL GIRLS College Preparatory General Courses, Athletics
59 Scott Street Tel. Superior 4467

EDUCATIONAL
St. John's Military Academy
THE AMERICAN RUGBY
(Episcopal, but all other denominations received.)
President Smythe Will Be at the Blackstone Hotel
FRIDAY AND SATURDAY, September 17 and 18
Hours 10 A. M. to 1 P. M. and 2:30 to 5 P. M., or by Appointment
For catalog, etc., address
ST. JOHN'S MILITARY ACADEMY,
Box 101, Delafield, Waukesha Co., Wis.

CHICAGO LATIN SCHOOL BOYS 12-20 East Division St. Tel. Superior 1265.
of all ages thoroughly fitted for college by EXPERIENCED MASTERS.
Gymnasium, Manual Training, Athletics. Kindergarten, Primary and Grammar Grades.
TERM BEGINS THURSDAY, SEPT. 16.
E. P. BATES and M. E. VICKERY, Principals.

UNIVERSITY OF NOTRE DAME
NOTRE DAME, INDIANA.
College and Preparatory. A representative to at Auditorium Hotel, Telephone Harrison 180

RESORTS—FOREIGN
Ocean Travel.
AMERICAN LINE
American Steamers
Under the American Flag
NEW YORK—LIVERPOOL
Philadelphia...Sept. 25 | St. Paul.....Oct. 2
White Star Line
NEW YORK—LIVERPOOL
Baltic.....Sept. 22 | Cymric.....Oct. 1
Cabin and third class passengers only.
COMPANY'S OFFICE
F. C. BROWN, Western Passenger Agent
34 NORTH DEARBORN STREET
Telephone Randolph 6064, Auto. 61-581.

AUSTRALIA
NEW ZEALAND—SOUTH SEAS
Regular through sailings from San Francisco for Sydney, via Tahiti and Wellington. Oct. 13, Nov. 10, Dec. 8 and every 28 days.
Union Steamship Co. of New Zealand, Ltd. Gen'l Office, 870 Market Street, San Francisco. Or Local S. S. and Railroad Agencies.

SUBSCRIBE FOR THE TRIBUNE

HEALTH RESORTS
Why Travel So Far When Health is Near
16 Miles North of Chicago
North Shore Health Resort
If you need Medical Attention write or phone
Phone Wheaton 211
North Shore Health Resort, Wheaton, Ill.

RESORTS—FOREIGN
Ocean Travel.
COOK'S EXPOSITION TOURS
Weekly Departures. Send for Booklet.
THOS. COOK & SON
245 EAST JACKSON BOULEVARD, CHICAGO

HEALTH RESORTS
Rheumatism
Acute and Chronic, Arthritis Deformans and Sciatica are all successfully treated at
MUDLAVIA
Write for booklet giving complete information about the Mudlavia Treatment and statements from patients showing remarkable results. Address
Mudlavia, Box T, Kramer, Ind.
Thirty Years' Experience